

Universal Data Mover 7.9.x Reference Guide

Universal Agent 7.9.x

© 2024 by Stonebranch, Inc. All Rights Reserved.

Table of Contents

1	Universal Data Mover	41
1.1	Components.....	41
1.2	Transfer Sessions.....	41
2	Universal Data Mover Transfer Components	42
2.1	Manager	42
2.2	Primary Server.....	42
2.3	Secondary Server.....	42
3	Universal Data Mover Transfer Sessions	43
3.1	Logical Names	43
3.2	Two-Party Transfer Sessions.....	43
3.3	Three-Party Transfer Sessions	43
4	Detailed Information	45
5	Universal Data Mover Examples	46
6	Universal Data Mover Manager for z/OS.....	47
6.1	Overview	47
6.2	Usage.....	47
6.2.1	JCL Procedure	47
6.2.2	DD Statements in JCL	48
6.2.3	JCL	49
6.2.4	Configuration	49
6.2.5	Configuration Options	49
6.2.6	Command Line Syntax	52
7	Universal Data Mover Manager for Windows.....	54
7.1	Overview	54
7.2	Usage.....	54
7.2.1	Modes of Operation.....	54
7.2.2	Configuration	55
7.2.3	Configuration Options	56
7.2.4	Command Line Syntax	58

8	Universal Data Mover Manager for UNIX.....	59
8.1	Overview	59
8.2	Usage.....	59
8.2.1	Modes of Operation.....	59
8.2.2	Configuration	60
8.2.3	Configuration Options	61
8.2.4	Command Line Syntax	63
9	Universal Data Mover Manager for IBM i.....	65
9.1	Overview	65
9.2	Usage.....	65
9.2.1	Workload Automation 5 for IBM i Commands	65
9.2.2	Modes of Operation.....	66
9.2.3	Configuration	67
9.2.4	Configuration Options	67
9.2.5	Command Line Syntax	69
10	Universal Data Mover Manager Configuration Options.....	71
10.1	Universal Data Mover Manager Configuration Options	71
10.2	Configuration Options Information.....	71
10.2.1	Description.....	71
10.2.2	Usage	71
10.2.3	Values.....	72
10.2.4	<Additional Information>	72
10.3	Configuration Options List	72
10.4	ACK_WINDOW - UDM Manager configuration option	76
10.4.1	Description.....	76
10.4.2	Usage	76
10.4.3	Values.....	76
10.5	ACTIVITY_MONITORING - UDM Manager configuration option.....	77
10.5.1	Description.....	77
10.5.2	Usage	77
10.5.3	Values.....	77

10.6	ALLOC_ABNORMAL_DISP - UDM Manager configuration option.....	77
10.6.1	Description.....	77
10.6.2	Usage.....	77
10.6.3	Values.....	78
10.6.4	References.....	78
10.7	ALLOC_BLKSIZE - UDM Manager configuration option	78
10.7.1	Description.....	78
10.7.2	Usage.....	78
10.7.3	Values.....	79
10.7.4	References.....	79
10.8	ALLOC_DATACLAS - UDM Manager configuration option.....	79
10.8.1	Description.....	79
10.8.2	Usage.....	79
10.8.3	Values.....	79
10.8.4	References.....	79
10.9	ALLOC_DIR_BLOCKS - UDM Manager configuration option	80
10.9.1	Description.....	80
10.9.2	Usage.....	80
10.9.3	Values.....	80
10.9.4	References.....	80
10.10	ALLOC_DSORG - UDM Manager configuration option	80
10.10.1	Description.....	80
10.10.2	Usage.....	80
10.10.3	Values.....	81
10.10.4	References.....	81
10.11	ALLOC_INPUT_STATUS - UDM Manager configuration option	81
10.11.1	Description.....	81
10.11.2	Usage.....	81
10.11.3	Values.....	82
10.11.4	References.....	82
10.12	ALLOC_LRECL - UDM Manager configuration option.....	82

10.12.1	Description	82
10.12.2	Usage	82
10.12.3	Values.....	82
10.12.4	References	83
10.13	ALLOC_MGMTCLAS - UDM Manager configuration option	83
10.13.1	Description	83
10.13.2	Usage	83
10.13.3	Values.....	83
10.13.4	References	83
10.14	ALLOC_NORMAL_DISP - UDM Manager configuration option	83
10.14.1	Description	83
10.14.2	Usage	84
10.14.3	Values.....	84
10.14.4	References	84
10.15	ALLOC_OUTPUT_STATUS - UDM Manager configuration option.....	84
10.15.1	Description	84
10.15.2	Usage	84
10.15.3	Values.....	85
10.15.4	References	85
10.16	ALLOC_PRIM_SPACE - UDM Manager configuration option	85
10.16.1	Description	85
10.16.2	Usage	85
10.16.3	Values.....	86
10.16.4	References	86
10.17	ALLOC_RECFM - UDM Manager configuration option	86
10.17.1	Description	86
10.17.2	Usage	86
10.17.3	Values.....	86
10.17.4	References	87
10.18	ALLOC_SEC_SPACE - UDM Manager configuration option	87
10.18.1	Description	87

10.18.2	Usage	87
10.18.3	Values.....	87
10.18.4	References	87
10.19	ALLOC_SPACE_UNIT - UDM Manager configuration option.....	87
10.19.1	Description.....	87
10.19.2	Usage	88
10.19.3	Values.....	88
10.19.4	References	88
10.20	ALLOC_STORCLAS - UDM Manager configuration option.....	88
10.20.1	Description.....	88
10.20.2	Usage	88
10.20.3	Values.....	89
10.20.4	References	89
10.21	ALLOC_UNIT - UDM Manager configuration option	89
10.21.1	Description.....	89
10.21.2	Usage	89
10.21.3	Values.....	89
10.21.4	References	90
10.22	ALLOC_VOLSER - UDM Manager configuration option.....	90
10.22.1	Description.....	90
10.22.2	Usage	90
10.22.3	Values.....	90
10.22.4	References	90
10.23	ALLOW_REPL_ON_RENAME - UDM Manager configuration option.....	91
10.23.1	Description.....	91
10.23.2	Usage	91
10.23.3	Values.....	91
10.24	BIF_DIRECTORY - UDM Manager configuration option.....	92
10.24.1	Description.....	92
10.24.2	Usage	92
10.24.3	Values.....	92

10.25	CA_CERTIFICATES - UDM Manager configuration option	92
10.25.1	Description	92
10.25.2	Usage	92
10.25.3	Values.....	93
10.26	CERTIFICATE - UDM Manager configuration option	93
10.26.1	Description	93
10.26.2	Usage	93
10.26.3	Values.....	94
10.27	CERTIFICATE_EXPIRATION_NOTICE - UDM Manager configuration option	94
10.27.1	Description	94
10.27.2	Usage	94
10.27.3	Values.....	95
10.28	CERTIFICATE_REVOCATION_LIST - UDM Manager configuration option	95
10.28.1	Description	95
10.28.2	Usage	95
10.28.3	Values.....	95
10.29	CODE_PAGE - UDM Manager configuration option	96
10.29.1	Description	96
10.29.2	Usage	96
10.29.3	Values.....	96
10.30	CODEPAGE_TO_CCSID_MAP - UDM Manager configuration option.....	97
10.30.1	Description	97
10.30.2	Usage	97
10.30.3	Value.....	98
10.31	COMMENT - UDM Manager configuration option	98
10.31.1	Description	98
10.31.2	Usage	98
10.31.3	Value.....	99
10.32	CTL_SSL_CIPHER_LIST - UDM Manager configuration option	99
10.32.1	Description	99
10.32.2	Usage	99

10.32.3	Values.....	99
10.33	CTL_SSL_CIPHER_SUITES - UDM Manager configuration option	100
10.33.1	Description.....	100
10.33.2	Usage	100
10.33.3	Values.....	101
10.34	DATA_COMPRESSION - UDM Manager configuration option.....	101
10.34.1	Description.....	101
10.34.2	Usage	101
10.34.3	Values.....	101
10.35	DATA_SSL_CIPHER_LIST - UDM Manager configuration option.....	102
10.35.1	Description.....	102
10.35.2	Usage	102
10.35.3	Values.....	103
10.36	DATA_SSL_CIPHER_SUITES - UDM Manager configuration option	104
10.36.1	Description.....	104
10.36.2	Usage	104
10.36.3	Values.....	104
10.37	ENCRYPT - UDM Manager configuration option	105
10.37.1	Description.....	105
10.37.2	Usage	105
10.37.3	Values.....	105
10.38	EVENT_GENERATION - UDM Manager configuration option.....	106
10.38.1	Description.....	106
10.38.2	Usage	106
10.38.3	Values.....	106
10.38.4	Examples.....	106
10.39	FRAME_INTERVAL - UDM Manager configuration option.....	107
10.39.1	Description.....	107
10.39.2	Usage	107
10.39.3	Values.....	107
10.40	HELP - UDM Manager configuration option.....	108

10.40.1	Description	108
10.40.2	Usage	108
10.40.3	Values.....	108
10.41	IDLE_TIMEOUT - UDM Manager configuration option.....	108
10.41.1	Description	108
10.41.2	Usage	108
10.41.3	Values.....	109
10.42	INSTALLATION_DIRECTORY - UDM Manager configuration option	109
10.42.1	Description	109
10.42.2	Usage	109
10.42.3	Values.....	109
10.43	KEEP_ALIVE_INTERVAL - UDM Manager configuration option	109
10.43.1	Description	109
10.43.2	Usage	110
10.43.3	Values.....	110
10.44	MAX_SSL_PROTOCOL - UDM Manager configuration option.....	110
10.44.1	Description	110
10.44.2	Usage	110
10.45	MERGE_LOG - UDM Manager configuration option.....	111
10.45.1	Description	111
10.45.2	Usage	111
10.45.3	Values.....	111
10.46	MESSAGE_LANGUAGE - UDM Manager configuration option.....	111
10.46.1	Description	111
10.46.2	Usage	112
10.46.3	Values.....	112
10.47	MESSAGE_LEVEL - UDM Manager configuration option	112
10.47.1	Description	112
10.47.2	Usage	112
10.47.3	Values.....	113
10.48	MIN_SSL_PROTOCOL - UDM Manager configuration option.....	114

10.48.1	Description	114
10.48.2	Usage	114
10.48.3	Values.....	115
10.49	MODE_TYPE - UDM Manager configuration option.....	115
10.49.1	Description.....	115
10.49.2	Usage	115
10.49.3	Values.....	115
10.50	MSG_SUPPRESSION_LIST - UDM Manager configuration option.....	116
10.50.1	Description.....	116
10.50.2	Usage	116
10.50.3	Values.....	117
10.51	NETWORK_DELAY - UDM Manager configuration option.....	117
10.51.1	Description.....	117
10.51.2	Usage	117
10.51.3	Values.....	117
10.52	NETWORK_FAULT_TOLERANT - UDM Manager configuration option.....	117
10.52.1	Description.....	117
10.52.2	Usage	117
10.52.3	Values.....	118
10.53	NLS_DIRECTORY - UDM Manager configuration option	118
10.53.1	Description.....	118
10.53.2	Usage	118
10.53.3	Values.....	118
10.54	OPEN_RETRY - UDM Manager configuration option	119
10.54.1	Description.....	119
10.54.2	Usage	119
10.54.3	Values.....	119
10.55	OPEN_RETRY_COUNT - UDM Manager configuration option.....	120
10.55.1	Description.....	120
10.55.2	Usage	120
10.55.3	Values.....	121

10.56	OPEN_RETRY_INTERVAL - UDM Manager configuration option	121
10.56.1	Description	121
10.56.2	Usage	121
10.56.3	Values.....	121
10.57	OUTBOUND_IP - UDM Manager configuration option	121
10.57.1	Description	121
10.57.2	Usage	121
10.57.3	Values.....	122
10.58	PLF_DIRECTORY - UDM Manager configuration option	122
10.58.1	Description	122
10.58.2	Usage	122
10.58.3	Values.....	123
10.59	PRIVATE_KEY - UDM Manager configuration option	123
10.59.1	Description	123
10.59.2	Usage	123
10.59.3	Values.....	124
10.60	PRIVATE_KEY_PWD - UDM Manager configuration option.....	124
10.60.1	Description	124
10.60.2	Usage	124
10.60.3	Values.....	125
10.61	PROXY_CERTIFICATES - UDM Manager configuration option	125
10.61.1	Description	125
10.61.2	Usage	126
10.61.3	Values.....	126
10.62	RECONNECT_RETRY_COUNT - UDM Manager configuration option	126
10.62.1	Description	126
10.62.2	Usage	126
10.62.3	Values.....	127
10.63	RECONNECT_RETRY_INTERVAL - UDM Manager configuration option	127
10.63.1	Description	127
10.63.2	Usage	127

10.63.3	Values.....	127
10.64	RECV_BUFFER_SIZE - UDM Manager configuration option	127
10.64.1	Description.....	127
10.64.2	Usage	127
10.64.3	Values.....	128
10.65	REMOTE_PORT - UDM Manager configuration option	128
10.65.1	Description.....	128
10.65.2	Usage	128
10.65.3	Values.....	129
10.66	SAF_KEY_RING - UDM Manager configuration option	129
10.66.1	Description.....	129
10.66.2	Usage	129
10.66.3	Values.....	129
10.67	SAF_KEY_RING_LABEL - UDM Manager configuration option.....	130
10.67.1	Description.....	130
10.67.2	Usage	130
10.67.3	Values.....	130
10.68	SCRIPT - UDM Manager configuration option	130
10.68.1	Description.....	130
10.68.2	Usage	131
10.68.3	Values.....	131
10.69	SCRIPT_FILE - UDM Manager configuration option	131
10.69.1	Description.....	131
10.69.2	Usage	131
10.69.3	Values.....	131
10.70	SCRIPT_OPTIONS - UDM Manager configuration option.....	132
10.70.1	Description.....	132
10.70.2	Usage	132
10.70.3	Values.....	132
10.71	SEND_BUFFER_SIZE - UDM Manager configuration option.....	133
10.71.1	Description.....	133

10.71.2	Usage	133
10.71.3	Values.....	133
10.72	SERVER_STOP_CONDITIONS - UDM Manager configuration option	134
10.72.1	Description.....	134
10.72.2	Usage	134
10.72.3	Values.....	134
10.73	SIZE_ATTRIB - UDM Manager configuration option	134
10.73.1	Description.....	134
10.73.2	Usage	134
10.73.3	Values.....	135
10.74	SSL_IMPLEMENTATION - UDM Manager configuration option	135
10.74.1	Description.....	135
10.74.2	Usage	135
10.74.3	Values.....	136
10.75	SYSTEM_ID - UDM Manager configuration option	136
10.75.1	Description.....	136
10.75.2	Usage	136
10.75.3	Values.....	136
10.75.4	References	136
10.76	TCP_NO_DELAY - UDM Manager configuration option.....	137
10.76.1	Description.....	137
10.76.2	Usage	137
10.76.3	Values.....	137
10.77	TCP_RECV_BUFFER - UDM Manager configuration option.....	137
10.77.1	Description.....	137
10.77.2	Usage	138
10.77.3	Values.....	138
10.78	TCP_SEND_BUFFER - UDM Manager configuration option	139
10.78.1	Description.....	139
10.78.2	Usage	139
10.78.3	Values.....	139

10.79	TCP_WINDOW_SIZE - UDM Manager configuration option	140
10.80	TRACE_FILE_LINES - UDM Manager configuration option	140
10.80.1	Description	140
10.80.2	Usage	140
10.80.3	Values.....	140
10.81	TRACE_TABLE - UDM Manager configuration option	141
10.81.1	Description	141
10.81.2	Usage	141
10.81.3	Values.....	142
10.82	UCMD_PATH - UDM Manager configuration option.....	142
10.82.1	Description	142
10.82.2	Usage	142
10.82.3	Values.....	142
10.83	UMASK - UDM Manager configuration option	143
10.83.1	Description.....	143
10.83.2	Usage	143
10.83.3	Values.....	143
10.83.4	References	144
10.84	USAP_PATH - UDM Manager configuration option.....	144
10.84.1	Description.....	144
10.84.2	Usage	144
10.84.3	Values.....	144
10.85	VERIFY_HOST_NAME - UDM Manager configuration option.....	144
10.85.1	Description	144
10.85.2	Usage	145
10.85.3	Values.....	145
10.86	VERSION - UDM Manager configuration option.....	145
10.86.1	Description.....	145
10.86.2	Usage	146
10.86.3	Values.....	146
11	Universal Data Mover Server for z/OS	147

11.1	Overview	147
11.2	Component Definition	147
11.3	Configuration	147
11.3.1	Configuration File	148
11.3.2	Configuration Options	148
11.4	Universal Access Control List	149
11.4.1	UACL Entries	149
12	Universal Data Mover Server for Windows	151
12.1	Overview	151
12.2	Component Definition	151
12.3	Configuration	152
12.3.1	Configuration File	153
12.3.2	Configuration Options	153
12.4	Universal Access Control List	154
12.4.1	UACL Entries	154
13	Universal Data Mover Server for UNIX	155
13.1	Overview	155
13.2	Component Definition	155
13.2.1	Component Definition Options	155
13.3	Configuration	156
13.3.1	Configuration File	156
13.3.2	Configuration Options	156
13.4	Universal Access Control List	157
13.4.1	UACL Entries	157
14	Universal Data Mover Server for IBM i	158
14.1	Overview	158
14.2	Component Definition	158
14.2.1	Component Definition Options	158
14.3	Configuration	159
14.3.1	Configuration File	159
14.3.2	Configuration Options	159

14.4	Universal Access Control List	160
14.4.1	UACL Entries	160
15	Universal Data Mover Server Configuration Options	161
15.1	Universal Data Mover Configuration Options	161
15.2	Configuration Options Information.....	161
15.2.1	Description	161
15.2.2	Usage	161
15.2.3	Values.....	162
15.2.4	<Additional Information>	162
15.3	Configuration Options List	162
15.4	ACTIVITY_MONITORING - UDM Server configuration option	164
15.4.1	Description	164
15.4.2	Usage	164
15.4.3	Values.....	164
15.5	ALLOC_ABNORMAL_DISP - UDM Server configuration option.....	165
15.5.1	Description	165
15.5.2	Usage	165
15.5.3	Values.....	165
15.5.4	References	165
15.6	ALLOC_BLKSIZE - UDM Server configuration option.....	165
15.6.1	Description	165
15.6.2	Usage	165
15.6.3	Values.....	166
15.6.4	References	166
15.7	ALLOC_DATACLAS - UDM Server configuration option	166
15.7.1	Description	166
15.7.2	Usage	166
15.7.3	Values.....	166
15.7.4	References	166
15.8	ALLOC_DIR_BLOCKS - UDM Server configuration option	167
15.8.1	Description	167

15.8.2	Usage	167
15.8.3	Values.....	167
15.8.4	References	167
15.9	ALLOC_DSORG - UDM Server configuration option.....	167
15.9.1	Description.....	167
15.9.2	Usage	167
15.9.3	Values.....	168
15.9.4	References	168
15.10	ALLOC_INPUT_STATUS - UDM Server configuration option	168
15.10.1	Description.....	168
15.10.2	Usage	168
15.10.3	Values.....	168
15.10.4	References	169
15.11	ALLOC_LRECL - UDM Server configuration option	169
15.11.1	Description.....	169
15.11.2	Usage	169
15.11.3	Values.....	169
15.11.4	References	169
15.12	ALLOC_MGMTCLAS - UDM Server configuration option	169
15.12.1	Description.....	169
15.12.2	Usage	169
15.12.3	Values.....	170
15.12.4	References	170
15.13	ALLOC_NORMAL_DISP - UDM Server configuration option.....	170
15.13.1	Description.....	170
15.13.2	Usage	170
15.13.3	Values.....	170
15.13.4	References	171
15.14	ALLOC_OUTPUT_STATUS - UDM Server configuration option.....	171
15.14.1	Description.....	171
15.14.2	Usage	171

15.14.3	Values.....	171
15.14.4	References	171
15.15	ALLOC_PRIM_SPACE - UDM Server configuration option	172
15.15.1	Description.....	172
15.15.2	Usage	172
15.15.3	Values.....	172
15.15.4	References	172
15.16	ALLOC_RECFM - UDM Server configuration option.....	172
15.16.1	Description.....	172
15.16.2	Usage	172
15.16.3	Values.....	172
15.16.4	References	173
15.17	ALLOC_SEC_SPACE - UDM Server configuration option.....	173
15.17.1	Description.....	173
15.17.2	Usage	173
15.17.3	Values.....	173
15.17.4	References	173
15.18	ALLOC_SPACE_UNIT - UDM Server configuration option	174
15.18.1	Description.....	174
15.18.2	Usage	174
15.18.3	Values.....	174
15.18.4	References	174
15.19	ALLOC_STORCLAS - UDM Server configuration option	174
15.19.1	Description.....	174
15.19.2	Usage	175
15.19.3	Values.....	175
15.19.4	References	175
15.20	ALLOC_UNIT - UDM Server configuration option.....	175
15.20.1	Description.....	175
15.20.2	Usage	175
15.20.3	Values.....	175

15.20.4	References	176
15.21	ALLOC_VOLSER - UDM Server configuration option	176
15.21.1	Description	176
15.21.2	Usage	176
15.21.3	Values.....	176
15.21.4	References	176
15.22	ALLOW_REPL_ON_RENAME - UDM Server configuration option	176
15.22.1	Description	176
15.22.2	Usage	177
15.22.3	Values.....	177
15.23	CODE_PAGE - UDM Server configuration option	177
15.23.1	Description	177
15.23.2	Usage	177
15.23.3	Values.....	178
15.24	CODEPAGE_TO_CCSID_MAP - UDM Server configuration option	178
15.24.1	Description	178
15.24.2	Usage	179
15.24.3	Value.....	179
15.25	DATA_COMPRESSION - UDM Server configuration option.....	179
15.25.1	Description.....	179
15.25.2	Usage	180
15.25.3	Values.....	180
15.26	DATA_SSL_CIPHER_LIST - UDM Server configuration option	180
15.26.1	Description	180
15.26.2	Usage	180
15.26.3	Values.....	181
15.27	DATA_SSL_CIPHER_SUITES - UDM Server configuration option	182
15.27.1	Description.....	182
15.27.2	Usage	182
15.27.3	Values.....	182
15.28	ENCRYPT_CONTROL_SESSION - UDM Server configuration option	182

15.28.1	Description	182
15.28.2	Usage	183
15.28.3	Values.....	183
15.29	EVENT_GENERATION - UDM Server configuration option.....	183
15.29.1	Description.....	183
15.29.2	Usage	183
15.29.3	Values.....	183
15.29.4	Examples.....	184
15.30	FRAME_INTERVAL - UDM Server configuration option.....	184
15.30.1	Description.....	184
15.30.2	Usage	184
15.30.3	Values.....	184
15.31	INSTALLATION_DIRECTORY - UDM Server configuration option.....	185
15.31.1	Description.....	185
15.31.2	Usage	185
15.31.3	Values.....	185
15.32	LOGON_METHOD - UDM Server configuration option.....	185
15.32.1	Description.....	185
15.32.2	Usage	185
15.32.3	Values.....	186
15.33	MAX_SSL_PROTOCOL - UDM Server configuration option.....	186
15.33.1	Description.....	186
15.33.2	Usage	186
15.33.3	Values.....	186
15.34	MESSAGE_LEVEL - UDM Server configuration option.....	187
15.34.1	Description.....	187
15.34.2	Usage	187
15.34.3	Values.....	187
15.34.4	Trace Files.....	188
15.35	MIN_SSL_PROTOCOL - UDM Server configuration option.....	188
15.35.1	Description.....	188

15.35.2	Usage	188
15.35.3	Values.....	189
15.36	MSG_SUPPRESSION_LIST - UDM Server configuration option	189
15.36.1	Description.....	189
15.36.2	Usage	189
15.36.3	Values.....	189
15.37	NETWORK_DELAY - UDM Server configuration option	190
15.37.1	Description.....	190
15.37.2	Usage	190
15.37.3	Values.....	190
15.38	NLS_DIRECTORY - UDM Server configuration option.....	190
15.38.1	Description.....	190
15.38.2	Usage	190
15.38.3	Values.....	190
15.39	OUTBOUND_IP - UDM Server configuration option	191
15.39.1	Description.....	191
15.39.2	Usage	191
15.39.3	Values.....	191
15.40	RECONNECT_RETRY_COUNT - UDM Server configuration option	191
15.40.1	Description.....	191
15.40.2	Usage	191
15.40.3	Values.....	192
15.41	RECONNECT_RETRY_INTERVAL - UDM Server configuration option	192
15.41.1	Description.....	192
15.41.2	Usage	192
15.41.3	Values.....	192
15.42	RECV_BUFFER_SIZE - UDM Server configuration option	192
15.42.1	Description.....	192
15.42.2	Usage	192
15.42.3	Values.....	192
15.43	SEND_BUFFER_SIZE - UDM Server configuration option	193

15.43.1	Description	193
15.43.2	Usage	193
15.43.3	Values.....	193
15.44	SIZE_ATTRIB - UDM Server configuration option	194
15.44.1	Description.....	194
15.44.2	Usage	194
15.44.3	Values.....	194
15.45	TCP_NO_DELAY - UDM Server configuration option	195
15.45.1	Description.....	195
15.45.2	Usage	195
15.45.3	Values.....	195
15.46	TCP_RECV_BUFFER - UDM Server configuration option.....	195
15.46.1	Description.....	195
15.46.2	Usage	196
15.46.3	Values.....	196
15.47	TCP_SEND_BUFFER - UDM Server configuration option.....	196
15.47.1	Description.....	196
15.47.2	Usage	196
15.47.3	Values.....	197
15.48	TCP_WINDOW_SIZE - UDM Server configuration option.....	197
15.49	TMP_DIRECTORY - UDM Server configuration option.....	197
15.49.1	Description.....	197
15.49.2	Usage	198
15.49.3	Values.....	198
15.50	TRACE_DIRECTORY - UDM Server configuration option.....	198
15.50.1	Description.....	198
15.50.2	Usage	198
15.50.3	Values.....	198
15.51	TRACE_FILE_LINES - UDM Server configuration option.....	199
15.51.1	Description.....	199
15.51.2	Usage	199

15.51.3	Values.....	200
15.52	TRACE_TABLE - UDM Server configuration option.....	200
15.52.1	Description.....	200
15.52.2	Usage.....	200
15.52.3	Values.....	201
15.53	UMASK - UDM Server configuration option.....	201
15.53.1	Description.....	201
15.53.2	Usage.....	202
15.53.3	Values.....	202
15.53.4	References.....	202
15.54	USER_SECURITY - UDM Server configuration option.....	202
15.54.1	Description.....	202
15.54.2	Usage.....	202
15.54.3	Values.....	202
15.55	VERIFY_HOST_NAME - UDM Server configuration option.....	204
15.55.1	Description.....	204
15.55.2	Usage.....	204
15.55.3	Values.....	204
16	Universal Data Mover Component Definition Options.....	205
16.1	Universal Data Mover Component Definition Options.....	205
16.2	Component Definition Information.....	205
16.2.1	Description.....	205
16.2.2	Usage.....	205
16.2.3	Values.....	206
16.3	Component Definition Options List.....	206
16.4	AUTOMATICALLY_START - UDM Component Definition option.....	206
16.4.1	Description.....	206
16.4.2	Usage.....	207
16.4.3	Values.....	207
16.5	COMPONENT_NAME - UDM Component Definition option.....	207
16.5.1	Description.....	207

16.5.2	Usage	207
16.5.3	Values.....	207
16.6	CONFIGURATION_FILE - UDM Component Definition option	208
16.6.1	Description.....	208
16.6.2	Usage	208
16.6.3	Values.....	208
16.7	RUNNING_MAXIMUM - UDM Component Definition option	209
16.7.1	Description.....	209
16.7.2	Usage	209
16.7.3	Values.....	209
16.8	START_COMMAND - UDM Component Definition option.....	209
16.8.1	Description.....	209
16.8.2	Usage	210
16.8.3	Values.....	210
16.9	WORKING_DIRECTORY - UDM Component Definition option	210
16.9.1	Description.....	210
16.9.2	Usage	211
16.9.3	Values.....	211
17	Universal Data Mover UACL Entries.....	212
17.1	Overview	212
17.2	UACL Entries Information.....	212
17.2.1	Description.....	212
17.2.2	Usage	212
17.2.3	Values.....	213
17.3	UACL Entries List	213
17.4	UDM_ACCESS - UDM UACL Entry	213
17.4.1	Description.....	213
17.4.2	Usage	214
17.4.3	Values.....	214
17.5	UDM_MGR_ACCESS - UDM UACL Entry	215
17.5.1	Description.....	215

17.5.2	Usage	215
17.5.3	Values.....	215
18	Universal Data Mover Commands	217
18.1	Universal Data Mover Commands.....	217
18.2	appenddata - UDM Command	219
18.2.1	Syntax.....	219
18.2.2	Description.....	219
18.2.3	Parameters	219
18.2.4	Examples.....	220
18.3	attrib - UDM Command.....	220
18.3.1	Syntax.....	220
18.3.2	Description.....	220
18.3.3	Parameters	221
18.3.4	Common File System Attributes.....	221
18.3.5	Example.....	228
18.4	break - UDM Command	229
18.4.1	Syntax.....	229
18.4.2	Description.....	229
18.4.3	Example.....	229
18.5	call - UDM Command.....	229
18.5.1	Syntax.....	230
18.5.2	Description.....	230
18.5.3	Parameters	230
18.5.4	Examples.....	230
18.6	cd - UDM Command	231
18.6.1	Syntax.....	231
18.6.2	Description.....	231
18.6.3	Parameters	231
18.6.4	Example.....	232
18.7	close - UDM Command.....	232
18.7.1	Syntax.....	232

18.7.2	Description	232
18.8	closelog - UDM Command	232
18.8.1	Syntax.....	232
18.8.2	Description.....	233
18.9	compare - UDM Command.....	233
18.9.1	Syntax.....	233
18.9.2	Description.....	233
18.9.3	Parameters	234
18.10	copy - UDM Command	234
18.10.1	Syntax.....	234
18.10.2	Description.....	234
18.10.3	Parameters	235
18.10.4	Examples.....	235
18.11	copydir - UDM Command	236
18.11.1	Syntax.....	236
18.11.2	Description.....	236
18.11.3	Parameters	236
18.11.4	Examples.....	237
18.12	data - UDM Command	237
18.12.1	Syntax.....	237
18.12.2	Description.....	238
18.12.3	Parameters	238
18.13	debug - UDM Command	238
18.13.1	Syntax.....	238
18.13.2	Description.....	238
18.13.3	Parameters	238
18.14	delete - UDM Command	239
18.14.1	Syntax.....	239
18.14.2	Description.....	239
18.14.3	Parameters	239
18.14.4	Examples.....	240

18.15	deletestring - UDM Command.....	240
18.15.1	Syntax.....	240
18.15.2	Description.....	240
18.15.3	Parameters	241
18.15.4	Examples.....	241
18.16	dir - UDM Command	242
18.16.1	Syntax.....	242
18.16.2	Description.....	242
18.16.3	Parameters	242
18.16.4	Examples.....	243
18.16.5	Sample Output.....	244
18.17	diskspace - UDM Command	244
18.17.1	Syntax.....	245
18.17.2	Description.....	245
18.17.3	Parameters	245
18.17.4	Examples.....	246
18.18	echo - UDM Command	249
18.18.1	Syntax.....	249
18.18.2	Description.....	249
18.18.3	Parameters	249
18.18.4	Examples.....	249
18.19	echolog - UDM Command.....	250
18.19.1	Syntax.....	250
18.19.2	Description.....	250
18.19.3	Parameters	250
18.19.4	Examples.....	250
18.20	exec - UDM Command.....	251
18.20.1	Syntax.....	251
18.20.2	Description.....	251
18.20.3	Parameters	253
18.20.4	Return Values.....	255

18.20.5	exec Command Examples	255
18.21	execsap - UDM Command.....	256
18.21.1	Syntax.....	256
18.21.2	Description.....	257
18.21.3	Parameters	258
18.21.4	execsap Command Example	259
18.22	existdir - UDM Command	259
18.22.1	Syntax.....	259
18.22.2	Description.....	259
18.22.3	Parameters	259
18.22.4	Examples.....	260
18.23	exit - UDM Command.....	261
18.23.1	Syntax.....	262
18.23.2	Description.....	262
18.24	fileys - UDM Command.....	262
18.24.1	Syntax.....	262
18.24.2	Description.....	262
18.24.3	Parameters	263
18.24.4	Example.....	263
18.25	filetype - UDM Command	263
18.25.1	Syntax.....	264
18.25.2	Description.....	264
18.25.3	Parameters	264
18.25.4	Examples.....	264
18.26	find - UDM Command	265
18.26.1	Syntax.....	265
18.26.2	Description.....	265
18.26.3	Parameters	265
18.26.4	Examples.....	266
18.27	format - UDM Command	266
18.27.1	Syntax.....	266

18.27.2	Description	266
18.27.3	Parameters	267
18.27.4	Examples.....	267
18.28	insertstring - UDM Command	267
18.28.1	Syntax.....	268
18.28.2	Description	268
18.28.3	Parameters	268
18.28.4	Example.....	268
18.29	loaddata - UDM Command.....	269
18.29.1	Syntax.....	269
18.29.2	Description	269
18.29.3	Parameters	269
18.29.4	Examples.....	269
18.30	logdata - UDM Command.....	270
18.30.1	Syntax.....	270
18.30.2	Description	270
18.30.3	Parameters	270
18.30.4	Example.....	271
18.31	lower - UDM Command	271
18.31.1	Syntax.....	271
18.31.2	Description	271
18.31.3	Parameters	271
18.32	mkdir - UDM Command.....	271
18.32.1	Syntax.....	272
18.32.2	Description.....	272
18.32.3	Parameters	272
18.32.4	Examples.....	272
18.33	mode - UDM Command.....	273
18.33.1	Syntax.....	273
18.33.2	Description.....	273
18.33.3	Parameters	274

18.33.4	Example.....	274
18.34	move - UDM Command	274
18.34.1	Syntax.....	274
18.34.2	Description.....	274
18.34.3	Parameters	275
18.34.4	Examples.....	275
18.35	open - UDM Command	276
18.35.1	Syntax.....	276
18.35.2	Description.....	276
18.35.3	Parameters	281
18.35.4	Examples.....	285
18.36	openlog - UDM Command.....	286
18.36.1	Syntax.....	287
18.36.2	Description.....	287
18.36.3	Parameters	287
18.36.4	Examples.....	287
18.37	pad - UDM Command	288
18.37.1	Syntax.....	288
18.37.2	Description.....	288
18.37.3	Parameters	289
18.37.4	Examples.....	289
18.38	parse - UDM Command	289
18.38.1	Syntax.....	289
18.38.2	Description.....	289
18.38.3	Parameters	290
18.38.4	Examples.....	290
18.39	print - UDM Command	291
18.39.1	Syntax.....	291
18.39.2	Description.....	291
18.39.3	Parameters	291
18.39.4	Examples.....	291

18.40	query - UDM Command	292
18.40.1	Syntax.....	292
18.40.2	Description.....	292
18.41	quit - UDM Command	292
18.41.1	Syntax.....	292
18.41.2	Description.....	292
18.42	rename - UDM Command.....	293
18.42.1	Syntax.....	293
18.42.2	Description.....	293
18.42.3	Parameters	293
18.43	replace - UDM Command	293
18.43.1	Syntax.....	294
18.43.2	Description.....	294
18.43.3	Parameters	294
18.43.4	Examples.....	295
18.44	report - UDM Command	295
18.44.1	Syntax.....	295
18.44.2	Description.....	295
18.44.3	Parameters	295
18.45	resetattribs - UDM Command	296
18.45.1	Syntax.....	296
18.45.2	Description.....	296
18.45.3	Parameters	296
18.46	return - UDM Command.....	296
18.46.1	Syntax.....	296
18.46.2	Description.....	296
18.46.3	Parameters	297
18.46.4	Examples.....	297
18.47	reverse - UDM Command	297
18.47.1	Syntax.....	297
18.47.2	Description.....	297

18.47.3	Parameters	298
18.48	rmdir - UDM Command.....	298
18.48.1	Syntax.....	298
18.48.2	Description.....	298
18.48.3	Parameters	298
18.48.4	Examples.....	299
18.49	savedata - UDM Command	299
18.49.1	Syntax.....	300
18.49.2	Description.....	300
18.49.3	Parameters	300
18.49.4	Examples.....	300
18.50	set - UDM Command	301
18.50.1	Syntax.....	301
18.50.2	Description.....	301
18.50.3	Parameters	301
18.50.4	Example.....	302
18.51	sleep - UDM Command.....	302
18.51.1	Syntax.....	302
18.51.2	Description.....	302
18.51.3	Parameters	302
18.51.4	Examples.....	303
18.52	status - UDM Command	303
18.52.1	Syntax.....	304
18.52.2	Description.....	304
18.52.3	Example.....	304
18.53	strip - UDM Command	304
18.53.1	Syntax.....	304
18.53.2	Description.....	304
18.53.3	Parameters	305
18.53.4	Examples.....	305
18.54	substring - UDM Command.....	305

18.54.1	Syntax.....	306
18.54.2	Description.....	306
18.54.3	Parameters	306
18.54.4	Examples.....	306
18.55	truncate - UDM Command.....	307
18.55.1	Syntax.....	307
18.55.2	Description.....	307
18.55.3	Parameters	307
18.55.4	Examples.....	307
18.56	upper - UDM Command.....	308
18.56.1	Syntax.....	308
18.56.2	Description.....	308
18.56.3	Parameters	308
18.56.4	Example.....	308
19	Universal Data Mover Scripting Language	310
19.1	Introduction.....	310
19.2	Detailed Information.....	310
19.3	Universal Data Mover Command Format.....	310
19.3.1	Overview.....	310
19.3.2	Detailed Information.....	310
19.3.3	UDM Command Format - Basic Rules.....	311
19.3.4	UDM Command Format - Sample UDM Script	313
19.3.5	UDM Command Format - Expressions.....	313
19.3.6	UDM Command Format - Strings in Expressions.....	316
19.3.7	UDM Command Format - Examples of Expressions.....	317
19.4	Universal Data Mover Script Files.....	318
19.4.1	Universal Data Mover Script Files.....	318
19.4.2	Invoking UDM in Batch Mode with Commands from a Script File	318
19.4.3	Invoking UDM Interactively with Commands from a Script File	319
19.4.4	Invoking Scripts from within Scripts	320
19.4.5	Parameter Processing	320

19.5	Universal Data Mover Subroutines	320
19.5.1	Universal Data Mover Subroutines	321
19.5.2	Usage	321
19.5.3	Example.....	322
19.6	Universal Data Mover Variables.....	323
19.6.1	Introduction.....	323
19.6.2	Variable Types	323
19.6.3	Variable Names	323
19.6.4	Variable Reference	324
19.6.5	Variable Attributes.....	324
19.6.6	Universal Data Mover Variables - Types	325
19.6.7	UDM - Built-In Variables	328
19.7	Universal Data Mover - if Statement.....	341
19.7.1	if Statement Overview	341
19.7.2	Detailed Information.....	341
19.7.3	UDM - if Statement - Comparison Operations	342
19.7.4	UDM - if Statement - Adding an Alternate Path with else Statement.....	344
19.7.5	UDM - if Statement - Nested Conditionals	347
19.7.6	UDM - if Statement - Returning Early Using the return Command.....	348
19.8	Universal Data Mover - while Statement	348
19.8.1	while Statement.....	349
19.9	Universal Data Mover - fordata Statement.....	349
19.9.1	fordata Statement	349
19.9.2	Syntax.....	350
19.9.3	Example.....	350
19.10	Universal Data Mover - forfiles Statement	351
19.10.1	Introduction.....	351
19.10.2	Syntax.....	351
19.10.3	Examples.....	352
19.10.4	Detailed Information.....	353
19.10.5	UDM - forfiles Statement - Built-In Variables	353

19.10.6	UDM - forfiles Statement - File Specification.....	354
19.10.7	UDM - forfiles Statement - Generic Character Substitution into Variables	356
19.10.8	UDM - forfiles Statement - Breaking Out Using the break Command	358
19.11	UDM - Creating In-Stream Data with the data Command	359
19.11.1	Creating In-Stream Data with the data Command	359
19.11.2	Creating an In-Stream Data Element.....	359
19.11.3	Printing Data Element Information.....	360
20	Universal Data Mover Transfer Operations	362
20.1	Overview	362
20.1.1	Logical Names.....	362
20.1.2	Two-Party Transfer Sessions	362
20.1.3	Three-Party Transfer Sessions	363
20.2	Transfer Sessions (Illustrated)	364
20.3	Opening a Two-Party Transfer Session.....	366
20.4	Opening a Three-Party Transfer Session	366
20.5	Session Options.....	367
20.6	Closing a Session	367
20.7	Additional Information.....	367
20.8	UDM - File Systems.....	368
20.8.1	Supported File Systems	368
20.8.2	Changing the Current File System.....	369
20.8.3	Common File System (CFS).....	369
20.9	UDM - Transfer Modes and Attributes.....	370
20.9.1	Setting the Transfer Type	370
20.9.2	Transfer Attributes	371
20.9.3	End of Line Sequence.....	371
20.9.4	Line Length and Line Operations.....	373
20.10	UDM - Simple Copy Operation.....	374
20.10.1	Overview.....	374
20.10.2	Examples.....	374
20.11	UDM - Move Operation	375

20.11.1	Move Operation	375
20.12	UDM - Copying Multiple Files Using Wildcards or Regular Expressions	375
20.12.1	Introduction.....	375
20.12.2	Wildcards	376
20.12.3	Regular Expressions.....	376
20.12.4	Usage	377
20.13	UDM - File Extension Attributes	377
20.13.1	File Extension Attributes	377
20.14	UDM - File Creation Options.....	378
20.14.1	File Creation Options.....	378
20.15	UDM - File Permission Attribute.....	378
20.15.1	File Permission Attribute.....	378
20.16	UDM - Destination umask.....	380
20.16.1	Destination Mask.....	380
20.17	UDM - Transaction-Oriented Transfers	380
20.17.1	Transaction-Oriented Transfers	380
20.18	UDM - Changing the Current Directory in UDM	381
20.18.1	Changing the Current Directory in UDM	381
20.19	UDM - Auditing Transfer Operations	381
20.19.1	Logging File Transfer Operations.....	381
20.19.2	Reporting Transfer Progress	382
21	UDM Transfer Operations (zOS-Specific).....	383
21.1	z/OS-specific UDM Transfer Operations.....	383
21.2	UDM - zOS File Systems	383
21.2.1	Overview.....	383
21.2.2	z/OS Data Sets.....	385
21.2.3	z/OS Generation Data Group and Generation Data Sets	387
21.2.4	Catalogs	388
21.2.5	z/OS Allocation.....	388
21.3	UDM Commands under zOS	389
21.3.1	UDM Commands under zOS	389

21.3.2	UDM - attrib (Attribute) Command - zOS.....	389
21.3.3	UDM - cd (Change Directory) Command - zOS.....	392
21.3.4	UDM - copy (Copy) Command - zOS.....	394
21.4	UDM - Copying Load Modules - zOS.....	398
21.4.1	Overview.....	399
21.4.2	Copying Load Module Example.....	400
21.4.3	Error Reporting.....	401
21.4.4	Special Attributes.....	401
21.5	UDM - Copying ASA Text Files - zOS.....	401
21.5.1	Overview.....	402
21.5.2	ASA Datasets.....	402
21.5.3	Transfer Operations with UDM.....	402
21.5.4	Translating a Text File to an ASA Dataset.....	403
21.5.5	Translating an ASA Dataset to a Text File.....	403
22	UDM Transfer Operations (IBM i-Specific).....	405
22.1	UDM - IBM i File Systems.....	405
22.1.1	IBM i File Systems.....	405
22.1.2	HFS File System.....	405
22.1.3	LIB File System.....	406
22.1.4	Additional Information.....	406
22.1.5	UDM - IBM i Data Physical Files Support.....	407
22.1.6	UDM - IBM i Source Physical Files Support.....	407
22.1.7	UDM - IBM i Copying Source Physical Files.....	408
22.1.8	UDM - IBM i Save Files Support.....	409
22.1.9	UDM - IBM i File Specifications.....	410
22.1.10	UDM - IBM i Wild Cards.....	411
22.2	UDM - IBM i Codepage - CCSID Mappings.....	412
22.2.1	IBM i Codepage - CCSID Mappings.....	412
22.2.2	CCSID Mapping.....	413
22.3	UDM - IBM i Command Reference.....	416
22.3.1	IBM i Command Reference.....	416

22.3.2	UDM - IBM i attrib (Attribute) Command.....	416
22.3.3	UDM - IBM i call (Call) Command.....	420
22.3.4	UDM - IBM i cd (Change Directory) Command.....	420
22.3.5	UDM - IBM i copy (Copy) Command.....	421
22.3.6	UDM - IBM i delete (Delete) Command.....	421
22.3.7	UDM - IBM i rename (Rename) Command.....	422
22.3.8	UDM - IBM i File Specification Rules.....	424
23	Universal Data Mover Remote Execution.....	431
24	Universal Data Mover Return Code Processing.....	432
24.1	UDM Return Codes.....	432
24.2	Types of Return Codes.....	432
24.3	Additional Information.....	432
24.4	UDM - Return Codes in UDM Built-In Variables.....	433
24.4.1	Return Codes in UDM Built-In Variables.....	433
24.5	UDM - Setting Return Codes.....	433
24.5.1	Return Codes in set (Set) Command.....	433
24.5.2	Return Codes in return (Return) Command.....	434
25	Universal Data Mover Additional Information.....	435
25.1	zOS Attributes for Allocating Temporary Data Sets when Copying Load Modules - UDM.....	435
25.2	Global Variable Attributes - UDM.....	436
25.3	UDM Scripting Language Statements.....	437
25.4	if Statement Comparators - UDM.....	440
25.5	Character Code Pages - UDM.....	440
25.6	UTT File Locations - UDM.....	443
25.7	SSL/TLS Cipher Suites - UDM.....	443
25.7.1	SSL/TLS 1.3 Cipher Suites.....	444

- [Universal Data Mover](#)
 - [Components](#)
 - [Transfer Sessions](#)
- [Universal Data Mover Transfer Components](#)
 - [Manager](#)
 - [Primary Server](#)
 - [Secondary Server](#)
- [Universal Data Mover Transfer Sessions](#)
 - [Logical Names](#)
 - [Two-Party Transfer Sessions](#)
 - [Three-Party Transfer Sessions](#)
- [Detailed Information](#)
- [Universal Data Mover Examples](#)

1 Universal Data Mover

Universal Data Mover (UDM) is managed file transfer component of Universal Agent that manages data in a secure and automated manner, allowing data to be transferred between any platforms in your environment and initiated from any platform.

These pages provide operating system-specific detailed technical information for Universal Data Mover:

- Usage
- Configuration Options
- Command line syntax
- Command references
- Component Definition options
- Universal Access Control List entries

The extensive integration capabilities of Universal Data Mover allow data to be pre- and post-processed.

Universal Data Mover exceeds current security and auditing requirements, including SOX, GLBA, and HIPAA. It supports the most modern security standards and methodology, including SSL/TLS encryption, X.509 certificates, and proxy certificates.

If there is a connection failure, Universal Data Mover ensures that all interrupted transfers resume without manual intervention. It integrates with your existing workload management solution to issue alerts if connections are not re-established after an acceptable time interval.

1.1 Components

Every Universal Data Mover transfer operation is comprised of three components: manager, primary server, and secondary server. The manager receives commands from the user through an interactive session and/or an external script file. It then establishes a transfer session, invoking the primary and secondary servers, which actually conduct the transfer operations. Data is transferred between the servers, with either able to act as the source in a transfer operation.

See [Universal Data Mover Transfer Components](#).

1.2 Transfer Sessions

A transfer session can either be two-party or three-party:

- In a two-party transfer session, the manager also serves as the primary server. Transfer operations occur between the manager/primary server and the secondary server.
- In a three-party transfer session, the manager acts only as a control point for transfer operations, sending commands to the primary and secondary servers to be executed. Transfer operations take place between the two machines under which the primary and secondary servers are running.

See [Universal Data Mover Transfer Sessions](#).

2 Universal Data Mover Transfer Components

There are three components to any UDM transfer operation:

1. Manager
2. Primary server
3. Secondary server

2.1 Manager

The UDM Manager processes commands using the UDM scripting language. The UDM Manager receives the commands from the user through an interactive session, an external script file, or some combination of the two. Before the UDM Manager can initiate any transfer operations, it must first establish a transfer session where it invokes the primary and secondary servers, which actually conduct the transfer operations.

The manager may act as the primary server, depending on the type of transfer session: two-party or three-party (see [Universal Data Mover Transfer Sessions](#)). The secondary server is always a separate and distinct component invoked via the Universal Broker.

2.2 Primary Server

When a transfer session is being established, the UDM Manager invokes the primary server, which acts as the first endpoint in a transfer operation. In turn, the primary server invokes the secondary server, providing a single path of communication. The primary server also acts as a relay for the UDM Manager, forwarding on any messages for the secondary server from the UDM Manager. This single message pipeline reduces the number of connections needed for three-party transfers (see [Three-Party Transfer Sessions](#)).

2.3 Secondary Server

The secondary server acts as the second endpoint in a transfer operation. Data is transferred between primary and secondary servers, with either endpoint able to act as the source in a transfer operation.

3 Universal Data Mover Transfer Sessions

As discussed in [Universal Data Mover Transfer Components](#), transfer operations take place within the context of a transfer session. A transfer operation is initiated once the UDM Manager has established a transfer session with the primary and secondary transfer servers. All subsequent transfer operations take place between the primary and secondary transfer servers.

UDM transfer sessions can be either two-party or three-party.

3.1 Logical Names

When a transfer session is established, the user gives each server (primary and secondary) a unique logical name. Commands addressed to a particular server reference this logical name.

3.2 Two-Party Transfer Sessions

For a two-party transfer session, the UDM Manager also acts as the primary transfer server, running in the directory - and under the user ID - under which the UDM Manager was launched. This means that the machine on which UDM Manager resides is the first endpoint of the transfer.

With a two-party transfer session, the secondary server is invoked by the UDM Manager / primary server via the Universal Broker. The second endpoint of the transfer session will be on the machine in which the secondary server was spawned. Transfer operations occur between the manager / primary server and the secondary server. (See the following figure.)

3.3 Three-Party Transfer Sessions

For a three-party transfer session, the UDM Manager acts solely as a control point for transfer operations, sending commands to the primary and secondary servers to be executed. Both the primary and secondary servers are spawned via the Universal Broker, and transfer operations take place between the two machines under which these servers are running. (See the following figure.)

Two-Party Transfer

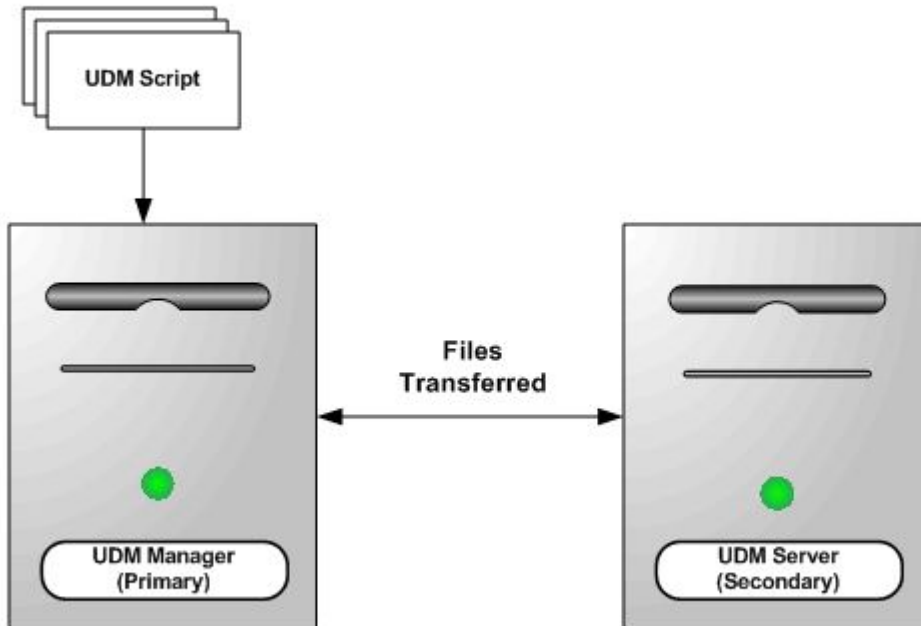

Three-Party Transfer

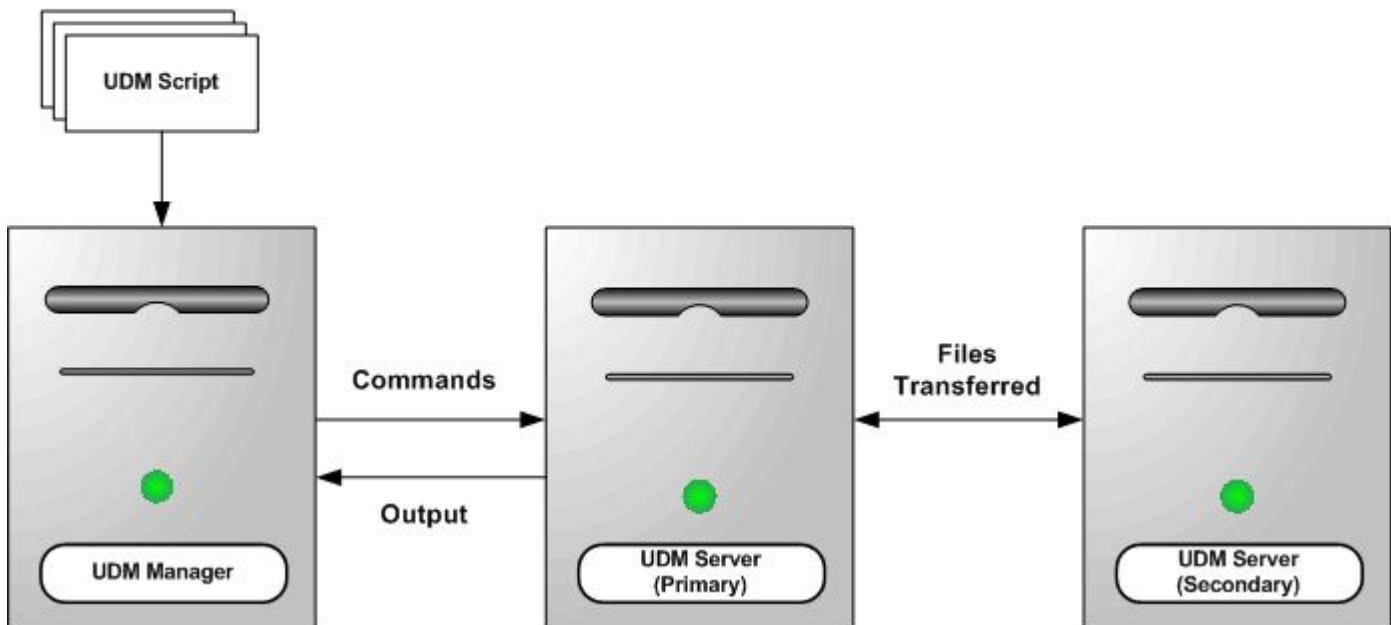

4 Detailed Information

The following pages provide detailed information for Universal Data Mover:

- [Universal Data Mover Manager for z/OS](#)
- [Universal Data Mover Manager for Windows](#)
- [Universal Data Mover Manager for UNIX](#)
- [Universal Data Mover Manager for IBM i](#)
- [Universal Data Mover Manager Configuration Options](#)
- [Universal Data Mover Server for z/OS](#)
- [Universal Data Mover Server for Windows](#)
- [Universal Data Mover Server for UNIX](#)
- [Universal Data Mover Server for IBM i](#)
- [Universal Data Mover Server Configuration Options](#)
- [Universal Data Mover Component Definition Options](#)
- [Universal Data Mover UACL Entries](#)
- [Universal Data Mover Commands](#)
- [Universal Data Mover Scripting Language](#)
- [Universal Data Mover Transfer Operations](#)
- [UDM Transfer Operations \(zOS-Specific\)](#)
- [UDM Transfer Operations \(IBM i-Specific\)](#)
- [Universal Data Mover Remote Execution](#)
- [Universal Data Mover Return Code Processing](#)
- [Universal Data Mover Additional Information](#)

5 Universal Data Mover Examples

See [Transferring Files to and from Remote Systems - Examples](#) for examples of how to implement Universal Data Mover.

See [Universal Data Mover - Remote Execution](#) for examples of how to implement remote execution via Universal Data Mover.

6 Universal Data Mover Manager for z/OS

- [Overview](#)
- [Usage](#)
 - [JCL Procedure](#)
 - [DD Statements in JCL](#)
 - [JCL](#)
 - [Configuration](#)
 - [Configuration Options](#)
 - [Command Line Syntax](#)

6.1 Overview

This page provides information on the Universal Data Mover (UDM) Manager, specific to the z/OS operating system.

UDM Manager transfers files between any computers running UDM Server. Using a UDM command script, you indicate to the UDM Manager the actions to take. The UDM Manager connects to the UDM Server (or Servers) and processes your request.

The z/OS Batch Manager provides a batch job interface to remote computers running the UDM Server component.

6.2 Usage

UDM Manager for z/OS executes as a batch job.

6.2.1 JCL Procedure

The following figure illustrates the UDM for z/OS JCL procedure (**UDMPRC**, located in the **SUNVSAMP** library) that is provided to simplify the execution JCL and future maintenance.

```
//UDMPRC PROC UPARM=,      -- UDM options
//      USPRFC=USPRFC00,   -- USAP SAP RFC member
//      UNVPRE=#SHLQ.UNV,
//      UNVPRD=#PHLQ.UNV
//\*
//PS1   EXEC PGM=UDM,REGION=256M,PARM='ENVAR(TZ=EST5EDT)/&UPARM'
//STEPLIB DD DISP=SHR,DSN=&UNVPRE..SUNVLOAD
//\*
//UNVNLS DD DISP=SHR,DSN=&UNVPRE..SUNVNLS
//UNVUSRC DD DISP=SHR,DSN=&UNVPRD..UNVCONF(&USPRFC)
//UNVCLIB DD DISP=SHR,DSN=&UNVPRE..SUNVSAMP
//\*
//UNVTRACE DD SYSOUT=*
//UNVTRMDL DD DISP=SHR,DSN=&UNVPRD..MDL
//\*
```

```

//SYSPRINT DD SYSOUT=*
//SYSOUT DD SYSOUT=*
//CEEDUMP DD SYSOUT=*
//SYSUDUMP DD SYSOUT=*
//*
//SYSIN DD DUMMY          -- UDM command options
//UNVSCR DD DUMMY         -- UDM script
    
```

For this JCL procedure:

- **UPARM** parameter is used to specify **EXEC PARM** keyword values.
- **UNVPRE** parameter specifies the data set name prefix of Universal Agent installation data sets.
- **UNVPRD** parameter specifies the data set name prefix of Universal Agent production data sets.

6.2.2 DD Statements in JCL

The following table describes the DD statements used in the UDM for z/OS [JCL procedure](#), above.

ddname	DCB Attributes	Mode	Description
STEPLIB	DSORG=PO, RECFM=U	input	Universal Agent load library containing the program being executed.
UNVNLS	DSORG=PO, RECFM=(F, FB, V, VB)	input	Universal Agent national language support library. Contains message catalogs and code page translation tables.
UNVUSRC	DSORG=PS, RECFM=(F, FB, V, VB)	input	Universal SAP connector RFC member.
UNVCLIB	DSORG=PO, RECFM=(F, FB, V, VB)	input	UDM call library: UDM searches for script files specified on the call command in this library.
UNVTRACE	DSORG=PS, RECFM=(F, FB, V, VB)	Output	UDM trace output.
UNVTRMD L	DSORG=PS, RECFM=(F, FB, V, FB)	input	Data set used as a model for creating UCMD and USAP trace files when they are called by UDM using the exec and execsap commands.
SYSPRINT	DSORG=PS, RECFM=(F, FB, V, VB)	output	Standard output file for the UDM program.
SYSOUT	DSORG=PS, RECFM=(F, FB, V, VB)	output	Standard error file for the UDM program.
SYSIN	DSORG=PS, RECFM=(F, FB, V, VB)	input	Standard input file for the UDM program. UDM reads its command options from SYSIN.
UNVSCR	DSORG=PS, RECFM=(F, FB, V, VB)	input	UDM command script: UDM executes the script allocated to this ddname.

The C runtime library determines the default DCB attributes. Refer to the IBM manual *OS/390 C/C++ Programming Guide* for details on default DCB attributes for stream I/O.

6.2.3 JCL

The following figure illustrates the UDM for z/OS JCL using the [UDMPRC JCL procedure](#), above.

```
//jobname JOB CLASS=A,MSGCLASS=X
//STEP1 EXEC UDMPRC
//UNVSCR DD *
open srv=sol7 user=id001 pwd=pwd001
copy local='uid.data' srv=data
quit
/*
```

Job step STEP1 executes the procedure **UDMPRC**.

The UDM script commands are specified on the **UNVSCR DD**.

6.2.4 Configuration

Configuration consists of:

- Setting default options and preferences for all executions of UDM Manager.
- Setting options and preferences for a single execution of UDM Manager.

Configuration options are read from the following sources:

1. PARM keyword
2. SYSIN ddname
3. Configuration file

The order of precedence is the same as the list above; PARM keyword options being the highest and configuration file being the lowest. That is, options specified via a PARM keyword override options specified via a SYSIN ddname, and so on.

See [Configuration Management](#) for detailed information on these methods of configuration.

6.2.4.1 Configuration File

The configuration file provides the simplest method of specifying configuration options whose values will not change with each command invocation. These default values are used if the options are not read from one or more other sources.

Some options only can be specified in the configuration file; they have no corresponding command line equivalent. Other options cannot be specified in the configuration file; they must be specified via one or more other sources for a single execution of UDM Manager.

6.2.5 Configuration Options

The following table describes the configuration options used to execute UDM Manager for z/OS. Each **Option Name** is a link to detailed information about that configuration option.

Option Name	Description
ACTIVITY_MONITORING	Specification for whether or not product activity monitoring events are generated.
ALLOC_ABNORMAL_DISP	Abnormal disposition of a data set being allocated.
ALLOC_BLKSIZE	Block size used for newly allocated data sets.
ALLOC_DATACLAS	SMS data class used for newly allocated data sets.
ALLOC_DIR_BLOCKS	Number of directory blocks for newly allocated partitioned data sets.
ALLOC_DSORG	Data set organization used for newly allocated data sets.
ALLOC_INPUT_STATUS	Status of data sets being allocated for input.
ALLOC_LRECL	Logical record length used for newly allocated data sets.
ALLOC_MGMTCLAS	SMS management class used for newly allocated data sets.
ALLOC_NORMAL_DISP	Normal disposition of a data set being allocated.
ALLOC_OUTPUT_STATUS	Status of existing data sets being allocated for output.
ALLOC_PRIM_SPACE	Primary space allocation used for newly allocated data sets.
ALLOC_RECFCM	Record format used for newly allocated data sets.
ALLOC_SEC_SPACE	Secondary space allocation used for newly allocated data sets.
ALLOC_SPACE_UNIT	Space unit in which space is allocated for newly allocated data sets.
ALLOC_STORCLAS	SMS storage class used for newly allocated data sets.
ALLOC_UNIT	Unit used for newly allocated data sets.
ALLOC_VOLSER	Volume serial number used for newly allocated data sets.
ALLOW_REPL_ON_RENAME	Specification for whether or not the UDM <code>rename</code> command will succeed if the new file name provided in that command matches the name of an existing file.
CA_CERTIFICATES	File name / ddname of the PEM-formatted trusted CA X.509 certificates.
CERTIFICATE	File name / ddname of UDM Manager's PEM-formatted X.509 certificate.
CERTIFICATE_EXPIRATION_NOTICE	Number of days prior to certificate expiration to begin issuing informational messages about the expiration.
CERTIFICATE_REVOCATION_LIST	File name / ddname of the PEM-formatted CRL.
CODE_PAGE	Character code page used to translate text data received and transmitted over the network.
COMMENT	User-defined string.
CTL_SSL_CIPHER_LIST	Acceptable and preferred SSL/TLS cipher suites to use for the control session between UDM components.
DATA_COMPRESSION	Specification for whether or not data is compressed on all standard I/O files.

Option Name	Description
DATA_SSL_CIPHER_LIST	Acceptable and preferred SSL/TLS cipher suites to use for the data session on which file data is transferred between UDM primary and secondary servers.
ENCRYPT	Encryption method to be used in a UDM transfer session if one is not specified by an encrypt parameter in the UDM open command.
EVENT_GENERATION	Events to be generated as persistent events.
FRAME_INTERVAL	Number of UDM transfer blocks transferred before a frame-sync message is sent when UDM is operating with network fault tolerance turned on.
HELP	Writes a description of the command options and their format.
IDLE_TIMEOUT	Number of seconds of inactivity in an interactive UDM session after which the manager will close the session.
KEEP_ALIVE_INTERVAL	Default interval at which a keep alive message is sent from the manager to the transfer server(s).
MERGE_LOG	Specification for whether or not to merge standard out and standard error output streams from a remote command to the UDM transaction log.
MESSAGE_LANGUAGE	Universal Message Catalog (UMC) file used to write messages.
MESSAGE_LEVEL	Level of messages to write.
MIN_SSL_PROTOCOL	Minimum SSL/TLS protocol level that will be negotiated and used for communications channels.
MODE_TYPE	Default transfer mode type for UDM sessions.
MSG_SUPPRESSION_LIST	List of message IDs representing Universal messages to be suppressed.
NETWORK_DELAY	Expected network latency.
NETWORK_FAULT_TOLERANT	Specification for whether or not UDM transfer sessions are network fault tolerant by default.
OPEN_RETRY	Level of fault tolerance for the open command.
OPEN_RETRY_COUNT	Maximum number of attempts that will be made to establish a session by the open command.
OPEN_RETRY_INTERVAL	Number of seconds that UDM will wait between each open retry attempt.
OUTBOUND_IP	Host or IP address that UDM binds to when initiating outgoing connections to another UDM server.
PRIVATE_KEY	ddname of Manager's PEM formatted RSA private key.
PRIVATE_KEY_PWD	Password for the Manager's PRIVATE_KEY.
PROXY_CERTIFICATES	Specification for whether or not UDM will use proxy certificates in three-party transfer sessions if a certificate is supplied to the UDM Manager.
RECONNECT_RETRY_COUNT	Number of attempts the manager will make to re-establish a transfer session when a network fault occurs.
RECONNECT_RETRY_INTERVAL	Number of seconds that UDM will wait between each successive attempt to re-establish a transfer session when a network fault occurs.
RECV_BUFFER_SIZE	Size (in bytes) of the application's incoming buffer for UDM.
REMOTE_PORT	TCP port number on the remote computer used for invoking UDM Server instances.
SAF_KEY_RING	SAF certificate key ring name.

Option Name	Description
SAF_KEY_RING_LABEL	SAF key ring certificate label.
SCRIPT	ddname from which to read a UDM script command file.
SCRIPT_OPTIONS	Options to pass to the script command file.
SEND_BUFFER_SIZE	Size (in bytes) of the application's outgoing buffer for UDM.
SERVER_STOP_CONDITIONS	Exit codes that cause Universal Broker to cancel the corresponding UDM Server of the exited UDM Manager.
SSL_IMPLEMENTATION	SSL/TLS implementation.
SYSTEM_ID	Local Universal Broker with which the UDM Manager must register.
TCP_NO_DELAY	Specification for whether or not to use TCP packet coalescing.
TCP_WINDOW_SIZE	TCP/IP buffer size of a UDM Server on the receiving end of a two-party transfer.
TRACE_FILE_LINES	Maximum number of lines to write to the trace file.
TRACE_TABLE	Size of a wrap-around trace table maintained in memory.
UMASK	File mode creation mask.
VERIFY_HOST_NAME	Specification for whether or not the Universal Broker's X.509 certificate identity is verified.
VERSION	Writes the program version information and copyright.

6.2.6 Command Line Syntax

The following figure illustrates the command line syntax of UDM Manager for z/OS.

```

udm
[-alloc_abnormal_disp {keep|delete|catlg|uncatlg}]
[-alloc_blksize size]
[-alloc_dataclas class]
[-alloc_dir_blocks number]
[-alloc_dsorg {po|ps}]
[-alloc_input_status {old|shr}]
[-alloc_lrecl length]
[-alloc_mgmtclas class]
[-alloc_normal_disp {keep|delete|catlg|uncatlg}]
[-alloc_output_status {old|shr}]
[-alloc_prim_space space]
[-alloc_recfm format]
[-alloc_sec_space space]
[-alloc_space_unit {cyl|trk|number}]
[-alloc_storclas class]
[-alloc_unit unit]
[-alloc_volser number]
[-allow_rep_on_rename {yes|no}]
[-system_id ID]
[-ssl_implementation {openssl|system}]

```

```

[-ca_certs ddname]
[-cert ddname]
[-private_key ddname [-private_key_pwd password] ]
[-proxy_certificates {yes|no}]
[-days number]
[-crl ddname]
[-script ddname]
[-options options]
[-codepage codepage]
[-ctl_ssl_cipher_list list]
[-data_ssl_cipher_list list]
[-encrypt {yes|no|cipher} ]
[-compress {yes|no},{zlib|hasp}] ]
[-delay seconds]
[-idle_timeout seconds]
[-keep_alive_interval seconds]
[-lang language]
[-level {trace|audit|info|warn|error},{time|notime}] ]
[-msg_suppression_list list ]
[-min_ssl_protocol option]
[-network_fault_tolerant {yes|no} [-frame_interval number] ]
[-mode_type {binary|text}]
[-umask number]
[-outboundip host]
[-port port]
[-recvbuffersize size]
[-open_retry {yes|no}]
[-open_retry_count number]
[-open_retry_interval number]
[-retry_count number]
[-retry_interval seconds]
[-sendbuffersize size]
[-saf_key_ring name]
[-saf_key_ring_label label]
[-server_stop_conditions codes]
[-tcp_no_delay option]
[-tcp_window_size size]
[-tracefilelines number]
[-trace_table size,{error|always|never}]
[-verify_host_name {yes|no}|host name]
[-comment text]

udm
{ -help | -version }

```

7 Universal Data Mover Manager for Windows

- [Overview](#)
- [Usage](#)
 - [Modes of Operation](#)
 - [Configuration](#)
 - [Configuration Options](#)
 - [Command Line Syntax](#)

7.1 Overview

This page provides information on the Universal Data Mover (UDM) Manager, specific to the Windows operating system.

UDM Manager transfers files between any computers running UDM Server. Using a UDM command script, you indicate to the UDM Manager the actions to take. The UDM Manager connects to the UDM Server (or Servers) and processes your request.

7.2 Usage

UDM Manager is executed from the command line (interactive mode) or a script (batch mode). In interactive mode, commands come from standard input; in batch mode, they come from a script file.

This section describes the modes of operation, configuration and configuration options, and command line syntax of UDM Manager for Windows.

7.2.1 Modes of Operation

Under Windows, UDM can be run either in:

- Interactive mode
- Batch mode

7.2.1.1 Running UDM in Interactive Mode

To run UDM in interactive mode, enter the following at the command prompt:

```
udm
```

This starts the UDM Manager. You will be greeted with a start-up message and the UDM prompt:

```
UNV2800I Universal Data Mover 6.3.0 Level 0 started.
```

```
udm>
```

UDM now is ready to process commands. At the **udm>** prompt, you can enter any UDM command.

To exit UDM, enter the following command at the **udm>** prompt:

```
quit
```

7.2.1.2 Running UDM in Batch Mode

To run UDM in batch mode, enter **udm** on the command line and specify a script file via the [SCRIPT_FILE](#) option.

For example:

```
udm -script script_filename
```

When the script file has finished executing, UDM exits automatically.

7.2.2 Configuration

Configuration consists of:

- Setting default options and preferences for all executions of UDM Manager.
- Setting options and preferences for a single execution of UDM Manager.

Configuration options are read from the following sources:

1. Command line
2. Command file
3. Environment variables
4. Configuration file

The order of precedence is the same as the list above; command line options being the highest and configuration file being the lowest. That is, options specified via the command line override options specified via a command file, and so on.

See [Configuration Management](#) for detailed information on these methods of configuration.

7.2.2.1 Configuration File

The configuration file provides the simplest method of specifying configuration options whose values will not change with each command invocation. These default values are used if the options are not read from one or more other sources.

Although configuration files can be edited with any text editor (for example, Notepad), the Universal Configuration Manager application, accessible via the Control Panel, is the recommended way to set configuration options. The Universal Configuration Manager provides a graphical interface and context-sensitive help, and helps protect the integrity of the configuration file by validating all changes to configuration option values.

Some options only can be specified in the configuration file; they have no corresponding command line equivalent. Other options cannot be specified in the configuration file; they must be specified via one or more other sources for a single execution of UDM Manager.

7.2.3 Configuration Options

The following table describes the configuration options used to execute UDM Manager for Windows. Each **Option Name** is a link to detailed information about that configuration option.

Option Name	Description
ACTIVITY_MONITORING	Specification for whether or not product activity monitoring events are generated.
CA_CERTIFICATES	File name / ddname of the PEM-formatted trusted CA X.509 certificates.
CERTIFICATE	File name / ddname of UDM Manager's PEM-formatted X.509 certificate.
CERTIFICATE_EXPIRATION_NOTICE	Number of days prior to certificate expiration to begin issuing informational messages about the expiration.
CERTIFICATE_REVOCATION_LIST	File name / ddname of the PEM-formatted CRL.
CODE_PAGE	Character code page used to translate text data received and transmitted over the network.
COMMENT	User-defined string.
CTL_SSL_CIPHER_LIST	Acceptable and preferred SSL/TLS cipher suites to use for the control session between UDM components.
DATA_COMPRESSION	Specification for whether or not data is compressed on all standard I/O files.
DATA_SSL_CIPHER_LIST	Acceptable and preferred SSL/TLS cipher suites to use for the data session on which file data is transferred between UDM primary and secondary servers.
ENCRYPT	Encryption method to be used in a UDM transfer session if one is not specified by an encrypt parameter in the UDM open command.
EVENT_GENERATION	Events to be generated as persistent events.
FRAME_INTERVAL	Number of UDM transfer blocks transferred before a frame-sync message is sent when UDM is operating with network fault tolerance turned on.
HELP	Writes a description of the command options and their format.
IDLE_TIMEOUT	Number of seconds of inactivity in an interactive UDM session after which the manager will close the session.
INSTALLATION_DIRECTORY	Directory on which UDM Manager is installed.
KEEP_ALIVE_INTERVAL	Default interval at which a keep alive message is sent from the manager to the transfer server(s).
MERGE_LOG	Specification for whether or not to merge standard out and standard error output streams from a remote command to the UDM transaction log.
MESSAGE_LANGUAGE	Universal Message Catalog (UMC) file used to write messages.
MESSAGE_LEVEL	Level of messages to write.
MIN_SSL_PROTOCOL	Minimum SSL/TLS protocol level that will be negotiated and used for communications channels.

Option Name	Description
MODE_TYPE	Default transfer mode type for UDM sessions.
MSG_SUPPRESSION_LIST	List of message IDs representing Universal messages to be suppressed.
NETWORK_DELAY	Expected network latency.
NETWORK_FAULT_TOLERANT	Specification for whether or not UDM transfer sessions are network fault tolerant by default.
NLS_DIRECTORY	Directory where the UDM Manager message catalog and code page tables are located.
OPEN_RETRY	Level of fault tolerance for the open command.
OPEN_RETRY_COUNT	Maximum number of attempts that will be made to establish a session by the open command.
OPEN_RETRY_INTERVAL	Number of seconds that UDM will wait between each open retry attempt.
OUTBOUND_IP	Host or IP address that UDM binds to when initiating outgoing connections to another UDM server.
PRIVATE_KEY	ddname of Manager's PEM formatted RSA private key.
PRIVATE_KEY_PWD	Password for the Manager's PRIVATE_KEY.
PROXY_CERTIFICATES	Specification for whether or not UDM will use proxy certificates in three-party transfer sessions if a certificate is supplied to the UDM Manager.
RECONNECT_RETRY_COUNT	Number of attempts the manager will make to re-establish a transfer session when a network fault occurs.
RECONNECT_RETRY_INTERVAL	Number of seconds that UDM will wait between each successive attempt to re-establish a transfer session when a network fault occurs.
RECV_BUFFER_SIZE	Size (in bytes) of the application's incoming buffer for UDM.
REMOTE_PORT	TCP port number on the remote computer used for invoking UDM Server instances.
SCRIPT	ddname from which to read a UDM script command file.
SCRIPT_OPTIONS	Options to pass to the script command file.
SEND_BUFFER_SIZE	Size (in bytes) of the application's outgoing buffer for UDM.
TCP_NO_DELAY	Specification for whether or not to use TCP packet coalescing.
TCP_WINDOW_SIZE	TCP/IP buffer size of a UDM Server on the receiving end of a two-party transfer.
TRACE_FILE_LINES	Maximum number of lines to write to the trace file.
TRACE_TABLE	Size of a wrap-around trace table maintained in memory.
UCMD_PATH	Sets the complete path to UCMD for calls by the exec command.
UMASK	File mode creation mask.
VERIFY_HOST_NAME	Specification for whether or not the Universal Broker's X.509 certificate identity is verified.
VERSION	Writes the program version information and copyright.

7.2.4 Command Line Syntax

The following figure illustrates the command line syntax of UDM Manager for Windows.

```

udm
[-ca_certs ddname]
[-cert ddname]
[-private_key ddname [-private_key_pwd password] ]
[-proxy_certificates {yes|no}]
[-days number]
[-crl file]
[-script ddname]
[-options options]
[-codepage codepage]
[-ctl_ssl_cipher_list list]
[-data_ssl_cipher_list list]
[-encrypt {yes|no|cipher} ]
[-compress {yes|no}[,{zlib|hasp}] ]
[-delay seconds]
[-idle_timeout seconds]
[-keep_alive_interval seconds]
[-lang language]
[-level {trace|audit|info|warn|error}[,{time|notime}] ]
[-msg_suppression_list list ]
[-min_ssl_protocol option]
[-network_fault_tolerant {yes|no} [-frame_interval number] ]
[-mode_type {binary|text}]
[-umask number]
[-outboundip host]
[-port port]
[-rcvbufsize size]
[-open_retry {yes|no}]
[-open_retry_count number]
[-open_retry_interval number]
[-retry_count number]
[-retry_interval seconds]
[-sendbufsize size]
[-server_stop_conditions codes]
[-tcp_no_delay option]
[-tcp_window_size size]
[-tracefilelines number]
[-trace_table size,{error|always|never}]
[-verify_host_name {yes|no}|host name]
[-comment text]

udm
{ -help | -version }

```

8 Universal Data Mover Manager for UNIX

- [Overview](#)
- [Usage](#)
 - [Modes of Operation](#)
 - [Configuration](#)
 - [Configuration Options](#)
 - [Command Line Syntax](#)

8.1 Overview

This page provides information on the Universal Data Mover (UDM) Manager, specific to the UNIX operating system.

UDM Manager transfers files between any computers running UDM Server. Using a UDM command script, you indicate to the UDM Manager the actions to take. The UDM Manager connects to the UDM Server (or Servers) and processes your request.

8.2 Usage

UDM Manager is executed from the command line (interactive mode) or a script (batch mode). In interactive mode, commands come from standard input; in batch mode, they come from a script file.

This section describes the modes of operation, configuration and configuration options, and command line syntax of UDM Manager for UNIX.

8.2.1 Modes of Operation

Under UNIX, UDM can be run either in:

- Interactive mode
- Batch mode

8.2.1.1 Running UDM in Interactive Mode

To run UDM in interactive mode, enter the following at the command prompt:

```
udm
```

This starts the UDM Manager. You will be greeted with a start-up message and the UDM prompt:

```
UNV2800I Universal Data Mover 6.3.0 Level 0 started.
```

```
udm>
```

UDM now is ready to process commands. At the **udm>** prompt, you can enter any UDM command.

To exit UDM, enter the following command at the **udm>** prompt:

```
quit
```

8.2.1.2 Running UDM in Batch Mode

To run UDM in batch mode, enter **udm** on the command line and specify a script file via the [SCRIPT_FILE](#) option.

For example:

```
udm -script script_filename
```

When the script file has finished executing, UDM exits automatically.

8.2.2 Configuration

Configuration consists of:

- Setting default options and preferences for all executions of UDM Manager.
- Setting options and preferences for a single execution of UDM Manager.

Configuration options are read from the following sources:

1. Command line
2. Command file
3. Environment variables
4. Configuration file

The order of precedence is the same as the list above; command line options being the highest and configuration file being the lowest. That is, options specified via the command line override options specified via a command file, and so on.

See [Configuration Management](#) for detailed information on these methods of configuration.

8.2.2.1 Configuration File

The configuration file, **udm.conf**, provides the simplest method of specifying configuration options whose values will not change with each command invocation. These default values are used if the options are not read from one or more other sources. (See the [Universal Agent 7.9.x Installation, Upgrade, and Applying Maintenance](#) to determine the directory in which it is located.)

Some options only can be specified in the configuration file; they have no corresponding command line equivalent. Other options cannot be specified in the configuration file; they must be specified via one or more other sources for a single execution of UDM Manager.

8.2.3 Configuration Options

The following table describes the configuration options used to execute UDM Manager for UNIX. Each **Option Name** is a link to detailed information about that configuration option.

Option Name	Description
ACTIVITY_MONITORING	Specification for whether or not product activity monitoring events are generated.
ALLOW_REPL_ON_RENAME	Specification for whether or not the UDM rename command will succeed if the new file name provided in that command matches the name of an existing file.
BIF_DIRECTORY	Broker Interface File directory where the Universal Broker interface file is located.
CA_CERTIFICATES	File name / ddname of the PEM-formatted trusted CA X.509 certificates.
CERTIFICATE	File name / ddname of UDM Manager's PEM-formatted X.509 certificate.
CERTIFICATE_EXPIRATION_NOTICE	Number of days prior to certificate expiration to begin issuing informational messages about the expiration.
CERTIFICATE_REVOCATION_LIST	File name / ddname of the PEM-formatted CRL.
CODE_PAGE	Character code page used to translate text data received and transmitted over the network.
COMMENT	User-defined string.
CTL_SSL_CIPHER_LIST	Acceptable and preferred SSL/TLS cipher suites to use for the control session between UDM components.
DATA_COMPRESSION	Specification for whether or not data is compressed on all standard I/O files.
DATA_SSL_CIPHER_LIST	Acceptable and preferred SSL/TLS cipher suites to use for the data session on which file data is transferred between UDM primary and secondary servers.
ENCRYPT	Encryption method to be used in a UDM transfer session if one is not specified by an encrypt parameter in the UDM open command.
EVENT_GENERATION	Events to be generated as persistent events.
FRAME_INTERVAL	Number of UDM transfer blocks transferred before a frame-sync message is sent when UDM is operating with network fault tolerance turned on.
HELP	Writes a description of the command options and their format.
IDLE_TIMEOUT	Number of seconds of inactivity in an interactive UDM session after which the manager will close the session.
INSTALLATION_DIRECTORY	Directory on which UDM Manager is installed.
KEEP_ALIVE_INTERVAL	Default interval at which a keep alive message is sent from the manager to the transfer server(s).
MERGE_LOG	Specification for whether or not to merge standard out and standard error output streams from a remote command to the UDM transaction log.
MESSAGE_LANGUAGE	Universal Message Catalog (UMC) file used to write messages.

MESSAGE_LEVEL	Level of messages to write.
MIN_SSL_PROTOCOL	Minimum SSL/TLS protocol level that will be negotiated and used for communications channels.
MODE_TYPE	Default transfer mode type for UDM sessions.
MSG_SUPPRESSION_LIST	List of message IDs representing Universal messages to be suppressed.
NETWORK_DELAY	Expected network latency.
NETWORK_FAULT_TOLERANT	Specification for whether or not UDM transfer sessions are network fault tolerant by default.
NLS_DIRECTORY	Directory where the UDM Manager message catalog and code page tables are located.
OPEN_RETRY	Level of fault tolerance for the open command.
OPEN_RETRY_COUNT	Maximum number of attempts that will be made to establish a session by the open command.
OPEN_RETRY_INTERVAL	Number of seconds that UDM will wait between each open retry attempt.
OUTBOUND_IP	Host or IP address that UDM binds to when initiating outgoing connections to another UDM server.
PLF_DIRECTORY	Program Lock File directory that specifies the location of the UDM Manager program lock file.
PRIVATE_KEY	ddname of Manager's PEM formatted RSA private key.
PRIVATE_KEY_PWD	Password for the Manager's PRIVATE_KEY.
PROXY_CERTIFICATES	Specification for whether or not UDM will use proxy certificates in three-party transfer sessions if a certificate is supplied to the UDM Manager.
RECONNECT_RETRY_COUNT	Number of attempts the manager will make to re-establish a transfer session when a network fault occurs.
RECONNECT_RETRY_INTERVAL	Number of seconds that UDM will wait between each successive attempt to re-establish a transfer session when a network fault occurs.
RECV_BUFFER_SIZE	Size (in bytes) of the application's incoming buffer for UDM.
REMOTE_PORT	TCP port number on the remote computer used for invoking UDM Server instances.
SCRIPT_FILE	Script file containing UDM commands to execute.
SCRIPT_OPTIONS	Options to pass to the script command file.
SEND_BUFFER_SIZE	Size (in bytes) of the application's outgoing buffer for UDM.
TCP_NO_DELAY	Specification for whether or not to use TCP packet coalescing.
TCP_WINDOW_SIZE	TCP/IP buffer size of a UDM Server on the receiving end of a two-party transfer.
TRACE_FILE_LINES	Maximum number of lines to write to the trace file.
TRACE_TABLE	Size of a wrap-around trace table maintained in memory.
UCMD_PATH	Sets the complete path to UCMD for calls by the exec command.
UMASK	File mode creation mask.

USAP_PATH	Sets the complete path to USAP for calls by the execsap command.
VERIFY_HOST_NAME	Specification for whether or not the Universal Broker's X.509 certificate identity is verified.
VERSION	Writes the program version information and copyright.

8.2.4 Command Line Syntax

The following figure illustrates the command line syntax of UDM Manager for UNIX.

```

udm
[-allow_repl_on_rename {yes|no}]
[-bif_directory directory]
[-plf_directory directory]
[-ca_certs file]
[-cert file]
[-private_key file [-private_key_pwd password] ]
[-proxy_certificates {yes|no}]
[-days number]
[-crl file]
[-script ddname]
[-options options]
[-codepage codepage]
[-ctl_ssl_cipher_list list]
[-data_ssl_cipher_list list]
[-encrypt {yes|no|cipher} ]
[-compress {yes|no}[, {zlib|hasp}]]
[-delay seconds]
[-idle_timeout seconds]
[-keep_alive_interval seconds]
[-lang language]
[-level {trace|audit|info|warn|error}[, {time|notime}]]
[-msg_suppression_list list ]
[-min_ssl_protocol option]
[-network_fault_tolerant {yes|no} [-frame_interval number] ]
[-mode_type {binary|text}]
[-umask number]
[-outboundip host]
[-port port]
[-rcvbufsize size]
[-open_retry {yes|no}]
[-open_retry_count number]
[-open_retry_interval number]
[-retry_count number]
[-retry_interval seconds]
[-sendbufsize size]
[-saf_key_ring name]
[-saf_key_ring_label label]
[-server_stop_conditions codes]
[-tcp_no_delay option]
[-tcp_window_size size]
[-tracefilelines number]
[-trace_table size, {error|always|never}]
[-verify_host_name {yes|no}|host name]

```

`[-comment text]`

`udm`

`{ -help | -version }`

9 Universal Data Mover Manager for IBM i

- [Overview](#)
- [Usage](#)
 - [Workload Automation 5 for IBM i Commands](#)
 - [Modes of Operation](#)
 - [Configuration](#)
 - [Configuration Options](#)
 - [Command Line Syntax](#)

Currently, IBM i runs Workload Automation 5.1.1. These pages provide information for that version.

9.1 Overview

This page provides information on the Universal Data Mover (UDM) Manager, specific to the IBM i operating system. It describes the commands, modes of operation, configuration and configuration options, and command line syntax of UDM Manager for IBM i.

UDM Manager transfers files between any computers running UDM Server. Using a UDM command script, you indicate to the UDM Manager the actions to take. The UDM Manager connects to the UDM Server (or Servers) and processes your request.

9.2 Usage

UDM Manager is executed from the command line (interactive mode), a script file, or in batch mode. In interactive mode, commands come from standard input; in batch mode, they come from a script file.

9.2.1 Workload Automation 5 for IBM i Commands

The names of the Workload Automation 5 for IBM i commands that are installed in the IBM i **QSYS** library are tagged with the Workload Automation 5 for IBM i version / release / modification number, **511**.

The names of the commands installed in the Workload Automation 5 for IBM i product library, **UNVPRD511**, are untagged.

To maintain consistency across releases, you may prefer to use the untagged names in your production environment. The [Change Release Tag program](#), **UCHGRSL**, lets you change the tagged command names in **QSYS** to the untagged command names in **UNVPRD511**.

These pages reference the IBM i commands by their untagged names. If you are using commands with tagged names to run UDM, substitute the tagged names for the untagged names in these references.

9.2.2 Modes of Operation

Under IBM i, UDM can be run either:

- In interactive mode
- From a script file
- In batch mode

Additionally under IBM i, UDM can use either the LIB or HFS file system.

9.2.2.1 Running UDM in Interactive Mode

To run UDM in interactive mode, enter the following at the command prompt:

```
STRUDM
```

This starts the UDM Manager. You will be greeted with a start-up message and the UDM prompt:

```
UNV2800I Universal Data Mover 5.1.1 Level 0 started.
```

```
udm>
```

UDM now is ready to process commands. At the **udm>** prompt, you can enter any UDM command.

To exit UDM, enter the following command at the **udm>** prompt:

```
quit
```

9.2.2.2 Running UDM from a Script

To invoke a UDM script, enter the following on the command line:

```
STRUDM SCRFILE(library/file) SCRMBR(member)
```

This starts the UDM Manager using the script located by library, file, and member.

When the script file has finished executing, UDM exits automatically.

UDM requires the member name (there is no default). This makes script specification under IBM i behave as it does on other platforms. On other systems, there is no default search order as exists under IBM i. However, you can explicitly provide ***FILE** as a member name to use the IBM i default file search order.

9.2.2.3 Running UDM in Batch Mode

(When running in batch mode, use a script as shown in [#Running UDM from a Script.](#))

To execute a batch file such as the one below, use **SBMDBJOB FILE(LIBNAME/FILENAME) MBR(MBRNAME)** :

```
//BCHJOB JOB(MYUDMJOB) ENDSEV(10)
STRUDM MYLIB/QSCRSRC UDM817
//ENDBCHJOB
```

Output is sent to the output queue associated with the batch job. Two spooled files will be sent to the output queue; one file associated with standard out and one file associated with standard error.

9.2.3 Configuration

Configuration consists of:

- Setting default options and preferences for all executions of UDM Manager.
- Setting options and preferences for a single execution of UDM Manager.

Configuration options are read from the following sources:

1. Command line
2. Command file
3. Environment variables
4. Configuration file

The order of precedence is the same as the list above; command line options being the highest and configuration file being the lowest. That is, options specified via the command line override options specified via a command file, and so on.

Detailed information on these methods of configuration can be found in [Configuration Management](#).

9.2.3.1 Configuration File

The configuration file provides the simplest method of specifying configuration options whose values will not change with each command invocation. These default values are used if the options are not read from one or more other sources.

The installation default for the UDM configuration file is Workload Automation 5 installation library **UNVPRD511**, file **UNVCONF**, and member **UDM**. The configuration file name can be any valid file name. It can be edited manually using an IBM i editor such as SEU, EDTF, or any other installed source file editor, or via the IFS using a text editor. If a text editor is used to edit the file via the IFS, the padded spaced must be removed for lines that exceed the file maximum record length.

Some options only can be specified in the configuration file; they have no corresponding command line equivalent. Other options cannot be specified in the configuration file; they must be specified via one or more other sources for a single execution of UDM Manager.

9.2.4 Configuration Options

The following table describes the configuration options used to execute UDM Manager for IBM i. Each **Option Name** is a link to detailed information about that configuration option.

Option Name	Description
ACTIVITY_MONITORING	Specification for whether or not product activity monitoring events are generated.

CA_CERTIFICATES	File name / ddname of the PEM-formatted trusted CA X.509 certificates.
CERTIFICATE	File name / ddname of UDM Manager's PEM-formatted X.509 certificate.
CERTIFICATE_REVOCATION_LIST	File name / ddname of the PEM-formatted CRL.
CODE_PAGE	Character code page used to translate text data received and transmitted over the network.
CODEPAGE_TO_CCSDID_MAP	Specification to use either the internal or external table for code page to CCSID mapping.
COMMENT	User-defined string.
CTL_SSL_CIPHER_LIST	Acceptable and preferred SSL/TLS cipher suites to use for the control session between UDM components.
DATA_COMPRESSION	Specification for whether or not data is compressed on all standard I/O files.
DATA_SSL_CIPHER_LIST	Acceptable and preferred SSL/TLS cipher suites to use for the data session on which file data is transferred between UDM primary and secondary servers.
ENCRYPT	Encryption method to be used in a UDM transfer session if one is not specified by an encrypt parameter in the UDM open command.
EVENT_GENERATION	Events to be generated as persistent events.
FRAME_INTERVAL	Number of UDM transfer blocks transferred before a frame-sync message is sent when UDM is operating with network fault tolerance turned on.
IDLE_TIMEOUT	Number of seconds of inactivity in an interactive UDM session after which the manager will close the session.
KEEP_ALIVE_INTERVAL	Default interval at which a keep alive message is sent from the manager to the transfer server(s).
MERGE_LOG	Specification for whether or not to merge standard out and standard error output streams from a remote command to the UDM transaction log.
MESSAGE_LANGUAGE	Universal Message Catalog (UMC) file used to write messages.
MESSAGE_LEVEL	Level of messages to write.
MIN_SSL_PROTOCOL	Minimum SSL/TLS protocol level that will be negotiated and used for communications channels. <div style="border: 2px solid yellow; padding: 10px; margin: 10px 0;"> <p>Note This option was introduced to IBM i in version 5.1.1.0.</p> </div>
MODE_TYPE	Default transfer mode type for UDM sessions.
NETWORK_DELAY	Expected network latency.
NETWORK_FAULT_TOLERANT	Specification for whether or not UDM transfer sessions are network fault tolerant by default.
OPEN_RETRY	Level of fault tolerance for the open command.
OPEN_RETRY_COUNT	Maximum number of attempts that will be made to establish a session by the open command.
OPEN_RETRY_INTERVAL	Number of seconds that UDM will wait between each open retry attempt.

OUTBOUND_IP	Host or IP address that UDM binds to when initiating outgoing connections to another UDM server.
PLF_DIRECTORY	Program Lock File directory that specifies the location of the UDM Manager program lock file.
PRIVATE_KEY	ddname of Manager's PEM formatted RSA private key.
PRIVATE_KEY_PWD	Password for the Manager's PRIVATE_KEY.
PROXY_CERTIFICATES	Specification for whether or not UDM will use proxy certificates in three-party transfer sessions if a certificate is supplied to the UDM Manager.
RECONNECT_RETRY_COUNT	Number of attempts the manager will make to re-establish a transfer session when a network fault occurs.
RECONNECT_RETRY_INTERVAL	Number of seconds that UDM will wait between each successive attempt to re-establish a transfer session when a network fault occurs.
RECV_BUFFER_SIZE	Size (in bytes) of the application's incoming buffer for UDM.
REMOTE_PORT	TCP port number on the remote computer used for invoking UDM Server instances.
SCRIPT_FILE	Script file containing UDM commands to execute.
SCRIPT_OPTIONS	Options to pass to the script command file.
SEND_BUFFER_SIZE	Size (in bytes) of the application's outgoing buffer for UDM.
SIZE_ATTRIB	Default file creation size for physical files of both data and source file types.
TCP_NO_DELAY	Specification for whether or not to use TCP packet coalescing.
TCP_WINDOW_SIZE	TCP/IP buffer size of a UDM Server on the receiving end of a two-party transfer.
TRACE_FILE_LINES	Maximum number of lines to write to the trace file.
TRACE_TABLE	Size of a wrap-around trace table maintained in memory.
UMASK	File mode creation mask.
VERSION	Writes the program version information and copyright.

9.2.5 Command Line Syntax

The following figure illustrates the command line syntax of UDM Manager for IBM i.

```
STRUDM
[SCRFILE([library/]filename) [SCRMBR(member) ]
[PLFDIR (directory)]
[OPTIONS(options)]
[CODEPAGE(codepage)]
[CTLCPHRLST(cipherlist)]
[DTACPHRLST(cipherlist)]
[ENCRYPT {*yes|*no|cipher} ]
[COMPRESS(*{yes|no})]
[CMPRSMTH(*{zlib|hasp})]
[DELAY(seconds)]
```

[IDLTIMOUT(*seconds*)]
 [KEEPALIVE(*seconds*)]
 [MODETYPE (*{**bin**|**binary**|**text**})]
 [MSGLANG(*language*)]
 [[MSGLEVEL(*{**trace**|**audit**|**info**|**warn**|**error**}) [,*{**yes**|**no**}]]
 [MINSSLPROTOCOL(*option*)]
 [NETWORKFT(*{**yes**|**no**}) [FRAMEINT(*number*)]]
 [OPENRETRY(*{**yes**|**no**} *count interval*)]
 [OUTBOUNDIP(*host*)]
 [PORT(*port*)]
 [PROXYCERT(*option*)]
 [RCVBUFSIZE(*size*)]
 [RETRYCNT(*number*)]
 [RETRYINT(*seconds*)]
 [SNDBUFSIZE(*size*)]
 [TCPNODELAY(*{**yes**|**no**})]
 [TCPWINSIZE(*size*)]
 [TRCLINES(*number*)]
 [TRCTBL(*size*,*{**error**|**always**|**never**})]
 [CACERTS(*file* [*lib*]) [CACERTSMBR(*member*)]]
 [CERT(*file* [*lib*]) [CERTMBR(*member*)]
 [PVTKEYF|PRIVATE_KEY - UDM Manager configuration option](*file* [*lib*]) [PVTKEYFMBR(*member*)]
 [PVTKEYPWD(*password*)]]
 [CRLFILE(*file* [*lib*]) [CRLMBR(*member*)]]
 [COMMENT(*user-defined string*)]

 STRUDM
 [VERSION(*{**yes**|**no**})]

10 Universal Data Mover Manager Configuration Options

10.1 Universal Data Mover Manager Configuration Options

This page provides links to detailed information on the configuration options available for use with the Universal Data Mover Manager.

The options are listed alphabetically, without regard to any specific operating system.

10.2 Configuration Options Information

For each configuration option, these pages provide the following information.

10.2.1 Description

Describes the configuration option and how it is used.

10.2.2 Usage

Provides a table of the following information:

Method	Syntax	IBM i	UNIX	Windows	z/OS
Command Line, Short Form	<Format / Value>				
Command Line, Long Form	<Format / Value>				
Environment Variable	<Format / Value>				
Configuration File Keyword	<Format / Value>				
STRUDM Parameter	<Format / Value>				

10.2.2.1 Method

Identifies the different methods used to specify Universal Data Mover Manager configuration options:

- Command Line Option, Short Form
- Command Line Option, Long Form
- Environment Variable
- Configuration File Keyword
- STRUDM Parameter

Note

Each option can be specified using one or more methods.

10.2.2.2 Syntax

Identifies the syntax of each method that can be used to specify the option:

- **Format:** Specific characters that identify the option.
- **Value:** Type of value(s) to be supplied for this method.

Note

If a Method is not valid for specifying the option, the Syntax field contains **n/a**.

10.2.2.3 (Operating System)

Identifies the operating systems for which each method of specifying the option is valid:

- IBM i
- UNIX
- Windows
- z/OS

10.2.3 Values

Identifies all possible values for the specified value type.

Defaults are identified in **bold type**.

10.2.4 <Additional Information>

Identifies any additional information specific to the option.

10.3 Configuration Options List

The following table identifies all UDM Manager configuration options.

Option	Description
ACK_WINDOW	Amount of data transferred in Network Fault Tolerant (NFT) mode before waiting for a data acknowledgement message from the receiver.
ACTIVITY_MONITORING	Specification for whether or not product activity monitoring events are generated.
ALLOC_ABNORMAL_DISP	Disposition of data set when an abnormal ending occurs.

Option	Description
ALLOC_BLKSIZE	Block size used for newly allocated data sets.
ALLOC_DATACLAS	SMS data class used for newly allocated data sets.
ALLOC_DIR_BLOCKS	Number of directory blocks for newly allocated partitioned data sets.
ALLOC_DSORG	Data set organization used for newly allocated data sets.
ALLOC_INPUT_STATUS	Status of data sets being allocated for input.
ALLOC_LRECL	Logical record length used for newly allocated data sets.
ALLOC_MGMTCLAS	SMS management class used for newly allocated data sets.
ALLOC_NORMAL_DISP	Disposition of data set when normal ending occurs.
ALLOC_OUTPUT_STATUS	Status of existing data sets being allocated for output.
ALLOC_PRIM_SPACE	Primary space allocation used for newly allocated data sets.
ALLOC_RECFCM	Record format used for newly allocated data sets.
ALLOC_SEC_SPACE	Secondary space allocation used for newly allocated data sets.
ALLOC_SPACE_UNIT	Space unit in which space is allocated for newly allocated data sets.
ALLOC_STORCLAS	SMS storage class used for newly allocated data sets.
ALLOC_UNIT	Unit used for newly allocated data sets.
ALLOC_VOLSER	Volume serial number used for newly allocated data sets.
ALLOW_REPL_ON_RENAME	Specification for whether or not the UDM <code>rename</code> command will succeed if the new file name provided in that command matches the name of an existing file.
BIF_DIRECTORY	Broker Interface Directory that specifies the location of the Universal Broker interface file.
CA_CERTIFICATES	File name / ddname of the PEM-formatted trusted CA X.509 certificates.
CERTIFICATE	File name / ddname of UDM Manager's PEM-formatted X.509 certificate.
CERTIFICATE_EXPIRATION_NOTICE	Number of days prior to certificate expiration to begin issuing informational messages about the expiration.
CERTIFICATE_REVOCATION_LIST	File name / ddname of the PEM-formatted CRL.
CODE_PAGE	Character code page used to translate text data.
CODEPAGE_TO_CCSDID_MAP	Specification to use the internal or external table for code page to CCSID mapping.
COMMENT	User-defined string.
CTL_SSL_CIPHER_LIST	Acceptable and preferred SSL/TLS cipher suites to use for the control session between UDM components.
CTL_SSL_CIPHER_SUITES	SSL/TLS 1.3 specific cipher suites to use for the control session between UDM components, or it can be used to disable the SSL/TLS protocol.

Option	Description
DATA_COMPRESSION	Specification for whether or not data is compressed on all standard I/O files.
DATA_SSL_CIPHER_LIST	SSL/TLS cipher suites to use for data session between UDM primary and secondary servers.
DATA_SSL_CIPHER_SUITES	SSL/TLS 1.3 specific cipher suites to use for the data session on which file data is transferred between UDM primary and secondary servers.
ENCRYPT	Encryption method to be used in a UDM transfer session if one is not specified by an encrypt parameter in the UDM open command.
EVENT_GENERATION	Events to be generated as persistent events.
FRAME_INTERVAL	Number of UDM transfer blocks transferred before a frame-sync message is sent with network fault tolerance turned on.
HELP	Displays a description of the command line options and their format.
IDLE_TIMEOUT	Number of seconds of inactivity in an interactive UDM session after which the UDM Manager will close the session.
INSTALLATION_DIRECTORY	Directory in which UDM Manager is installed.
KEEP_ALIVE_INTERVAL	Default interval at which a keep alive message is sent from the UDM Manager to the transfer server(s).
MAX_SSL_PROTOCOL	Maximum SSL/TLS protocol level that will be negotiated and used for communications channels.
MERGE_LOG	Specification for merging standard out and standard error output streams from a remote command to the UDM transaction log.
MESSAGE_LANGUAGE	Universal Message Catalog (UMC) file used to format messages.
MESSAGE_LEVEL	Level of messages that UDM will write.
MIN_SSL_PROTOCOL	Minimum SSL/TLS protocol level that will be negotiated and used for communications channels.
	<div style="border: 1px solid orange; padding: 10px;"> <p>Note This option was introduced to IBM i in version 5.1.1.0.</p> </div>
MODE_TYPE	Default transfer mode type for UDM sessions.
MSG_SUPPRESSION_LIST	List of message IDs representing Universal messages to be suppressed.
NETWORK_DELAY	Expected network latency (in seconds).
NETWORK_FAULT_TOLERANT	Setting for whether or not UDM transfer sessions are network fault tolerant by default.
NLS_DIRECTORY	Directory name where the UDM Manager can find its message catalog and code page tables.
OPEN_RETRY	Level of fault tolerance for the open command.
OPEN_RETRY_COUNT	Maximum number of attempts that will be made to establish a session by the open command.
OPEN_RETRY_INTERVAL	Number of seconds that UDM will wait between each open retry attempt.
OUTBOUND_IP	Host or IP address that UDM binds to when initiating outgoing connections to another UDM server.

Option	Description
PLF_DIRECTORY	Program Lock File directory that specifies the location of the UDM Manager program lock file.
PRIVATE_KEY	ddname of Manager's PEM formatted RSA private key.
PRIVATE_KEY_PWD	Password for the Manager's PRIVATE_KEY .
PROXY_CERTIFICATES	Specification for whether or not UDM will use proxy certificates in three-party transfer sessions if a certificate is supplied to the UDM Manager.
RECONNECT_RETRY_COUNT	Number of attempts that the UDM Manager will make to re-establish a transfer session when a network fault occurs.
RECONNECT_RETRY_INTERVAL	Number of seconds that UDM will wait between each successive attempt to re-establish a transfer session when a network fault occurs.
RECV_BUFFER_SIZE	Size (in bytes) of the application's incoming buffer for UDM.
REMOTE_PORT	TCP port number on the remote computer used for invoking UDM Server instances.
SAF_KEY_RING	SAF certificate key ring name.
SAF_KEY_RING_LABEL	SAF key ring certificate label.
SCRIPT	ddname from which to read a UDM script command file.
SCRIPT_FILE	Script file containing UDM commands to execute.
SCRIPT_OPTIONS	Script options to pass into the script command file.
SEND_BUFFER_SIZE	Size (in bytes) of the application's outgoing buffer for UDM.
SERVER_STOP_CONDITIONS	Exit codes that cause Universal Broker to cancel the corresponding UDM Server of the exited UDM Manager.
SIZE_ATTRIB	Default size for file creation of physical files for both data and source file types.
SSL_IMPLEMENTATION	SSL/TLS implementation.
SYSTEM_ID	Local Universal Broker with which the UDM Manager must register.
TCP_NO_DELAY	Specification for whether or not to use TCP packet coalescing.
TCP_RECV_BUFFER	Size of the TCP receive buffer used for socket connections.
TCP_SEND_BUFFER	Size of the TCP send buffer used for socket connections.
TCP_WINDOW_SIZE	(Renamed TCP_RECV_BUFFER .)
TRACE_FILE_LINES	Maximum number of lines to write to the trace file.
TRACE_TABLE	Size of a wrap-around trace table maintained in memory.
UCMD_PATH	Complete path to Universal Command for calls by the exec command.
UMASK	File mode creation mask.
USAP_PATH	Complete path to USAP for calls by the execsap command.
VERIFY_HOST_NAME	Specification for whether or not the Universal Broker's X.509 certificate identity is verified.

Option	Description
VERSION	Specification for writing of program version information and copyright.

10.4 ACK_WINDOW - UDM Manager configuration option

10.4.1 Description

The ACK_WINDOW option specifies the amount of data transferred in Network Fault Tolerant (NFT) mode before waiting for a data acknowledgement message from the receiver.

ACK_WINDOW provides the ability to tune NFT data transfers. The NFT protocol can reduce data transfer rates when it waits for an acknowledgement message. The impact is greater on high latency transmission links. Increasing the ACK_WINDOW size will result in more data transferred before UDM waits for an acknowledgement message.

10.4.2 Usage

Method	Syntax	IBM i	UNIX	Windows	z/OS
Command Line, Short Form	n/a				
Command Line, Long Form	-ack_window size [unit]			✓	✓
Environment Variable	UDMACKWINDOW=size [unit]		✓	✓	✓
Configuration File Keyword	ack_window size [unit]		✓	✓	✓
STRU DM Parameter	n/a				

10.4.3 Values

The size value specifies the size of the acknowledgement window.

The size value is specified in units of *unit*. Possible *unit* values are

Unit	Description
B	Bytes (the default)
K	Kilobytes (1024 bytes)
M	Megabytes (1048576 bytes)

The *unit* value is case insensitive.

The maximum supported size is 500M. The default is 0B indicating each data message is acknowledged.

10.5 ACTIVITY_MONITORING - UDM Manager configuration option

10.5.1 Description

The ACTIVITY_MONITORING option specifies whether or not product activity monitoring events are generated.

10.5.2 Usage

Method	Syntax	IBM i	UNIX	Windows	z/OS
Command Line, Short Form	n/a				
Command Line, Long Form	n/a				
Environment Variable	n/a				
Configuration File Keyword	activity_monitoring <i>option</i>	✓	✓	✓	✓
STRUUDM Parameter	n/a				

10.5.3 Values

option is the specification for whether or not product activity monitoring events are generated.

Valid values for *option* are:

- **yes**
Activate product activity monitoring events
- **no**
Deactivate product activity monitoring events

Default is yes.

10.6 ALLOC_ABNORMAL_DISP - UDM Manager configuration option

10.6.1 Description

The ALLOC_ABNORMAL_DISP option is a dynamic allocation option that specifies the disposition of data set when an abnormal ending occurs.

10.6.2 Usage

Method	Syntax	IBM i	UNIX	Windows	z/OS
Command Line, Short Form	n/a				

Command Line, Long Form	-alloc_abnormal_disp <i>disposition</i>				✓
Environment Variable	n/a				
Configuration File Keyword	alloc_abnormal_disp <i>disposition</i>				✓
STRU DM Parameter	n/a				

10.6.3 Values

disposition is equivalent to the third positional parameter of the JCL DD statement's DISP parameter.

Valid values for *disposition* are:

- **keep**
Keep the data set.
- **delete**
Delete the data set.
- **catlg**
Catalog the data set.
- **uncatlg**
Un-catalog the data set.

Default is delete.

10.6.4 References

Refer to the IBM JCL Reference manual for complete details.

10.7 ALLOC_BLKSIZE - UDM Manager configuration option

10.7.1 Description

The ALLOC_BLKSIZE option is a dynamic allocation option that specifies the block size used for newly allocated data sets.

10.7.2 Usage

Method	Syntax	IBM i	UNIX	Windows	z/OS
Command Line, Short Form	n/a				
Command Line, Long Form	-alloc_blksize <i>size</i>				✓
Environment Variable	n/a				
Configuration File Keyword	alloc_blksize <i>size</i>				✓
STRU DM Parameter	n/a				

10.7.3 Values

size is equivalent to the JCL DD statement's BLKSIZE parameter.

Valid values for *size* are any number (size of a block).

Default is 27998.

10.7.4 References

Refer to the IBM JCL Reference manual for complete details.

10.8 ALLOC_DATACLAS - UDM Manager configuration option

10.8.1 Description

The ALLOC_DATACLAS option is a dynamic allocation option that specifies the SMS data class used for newly allocated data sets.

10.8.2 Usage

Method	Syntax	IBM i	UNIX	Windows	z/OS
Command Line, Short Form	n/a				
Command Line, Long Form	-alloc_dataclas <i>class</i>				✓
Environment Variable	n/a				
Configuration File Keyword	alloc_dataclas <i>class</i>				✓
STRU DM Parameter	n/a				

10.8.3 Values

class is equivalent to the JCL DD statement's DATACLAS parameter.

Valid values for *class* are any SMS data classes defined in the local environment.

There is no default.

10.8.4 References

Refer to the IBM JCL Reference manual for complete details.

10.9 ALLOC_DIR_BLOCKS - UDM Manager configuration option

10.9.1 Description

The ALLOC_DIR_BLOCKS option is a dynamic allocation option that specifies the number of directory blocks for newly allocated partitioned data sets.

10.9.2 Usage

Method	Syntax	IBM i	UNIX	Windows	z/OS
Command Line, Short Form	n/a				
Command Line, Long Form	-alloc_dir_blocks <i>number</i>				✓
Environment Variable	n/a				
Configuration File Keyword	alloc_dir_blocks <i>number</i>				✓
STRUDM Parameter	n/a				

10.9.3 Values

number is equivalent to the third positional parameter of the second positional parameter of the JCL DD statement's SPACE parameter.

Valid values for *number* are any number (number of directory blocks to allocate).

Default is 20.

10.9.4 References

Refer to the IBM JCL Reference manual for complete details.

10.10 ALLOC_DSORG - UDM Manager configuration option

10.10.1 Description

The ALLOC_DSORG option is a dynamic allocation option that specifies the data set organization used for newly allocated data sets.

10.10.2 Usage

Method	Syntax	IBM i	UNIX	Windows	z/OS
--------	--------	-------	------	---------	------

Command Line, Short Form	n/a				
Command Line, Long Form	-alloc_dsorg <i>organization</i>				✓
Environment Variable	n/a				
Configuration File Keyword	alloc_dsorg <i>organization</i>				✓
STRU DM Parameter	n/a				

10.10.3 Values

organization is equivalent to the JCL DD statement's DSORG parameter.

Valid values for *organization* are:

- **po**
Partitioned organization
- **ps**
Physically sequential

Default is ps.

10.10.4 References

Refer to the IBM JCL Reference manual for complete details.

10.11 ALLOC_INPUT_STATUS - UDM Manager configuration option

10.11.1 Description

The ALLOC_INPUT_STATUS option is a dynamic allocation option that specifies the status of data sets being allocated for input.

10.11.2 Usage

Method	Syntax	IBM i	UNIX	Windows	z/OS
Command Line, Short Form	n/a				
Command Line, Long Form	-alloc_input_status <i>status</i>				✓
Environment Variable	n/a				
Configuration File Keyword	alloc_input_status <i>status</i>				✓
STRU DM Parameter	n/a				

10.11.3 Values

status is equivalent to the first positional parameter of the JCL DD statement's DISP parameter.

Valid values for *status* are:

- **old**
Allocate the data set exclusively.
- **shr**
Allocate the data set non-exclusively.

Default is old.

10.11.4 References

Refer to the IBM JCL Reference manual for complete details.

10.12 ALLOC_LRECL - UDM Manager configuration option

10.12.1 Description

The ALLOC_LRECL option is a dynamic allocation option that specifies the logical record length used for newly allocated data sets.

10.12.2 Usage

Method	Syntax	IBM i	UNIX	Windows	z/OS
Command Line, Short Form	n/a				
Command Line, Long Form	-alloc_lrecl <i>length</i>				✓
Environment Variable	n/a				
Configuration File Keyword	alloc_lrecl <i>length</i>				✓
STRU DM Parameter	n/a				

10.12.3 Values

length is equivalent to the first positional parameter of the JCL DD statement's LRECL parameter.

Valid values for *length* are any number (length of the record).

Default is 1024.

10.12.4 References

Refer to the IBM JCL Reference manual for complete details.

10.13 ALLOC_MGMTCLAS - UDM Manager configuration option

10.13.1 Description

The ALLOC_MGMTCLAS option is a dynamic allocation option that specifies the SMS management class used for newly allocated data sets.

10.13.2 Usage

Method	Syntax	IBM i	UNIX	Windows	z/OS
Command Line, Short Form	n/a				
Command Line, Long Form	-alloc_mgmtclas <i>class</i>				✓
Environment Variable	n/a				
Configuration File Keyword	alloc_mgmtclas <i>class</i>				✓
STRU DM Parameter	n/a				

10.13.3 Values

class is equivalent to the first positional parameter of the JCL DD statement's MGMTCLAS parameter.

Valid values for *class* are any SMS management classes defined in the local environment.

There is no default.

10.13.4 References

Refer to the IBM JCL Reference manual for complete details.

10.14 ALLOC_NORMAL_DISP - UDM Manager configuration option

10.14.1 Description

The ALLOC_NORMAL_DISP option is a dynamic allocation option that specifies the disposition of data set when normal ending occurs.

10.14.2 Usage

Method	Syntax	IBM i	UNIX	Windows	z/OS
Command Line, Short Form	n/a				
Command Line, Long Form	-alloc_normal_disp <i>disposition</i>				✓
Environment Variable	n/a				
Configuration File Keyword	alloc_normal_disp <i>disposition</i>				✓
STRU DM Parameter	n/a				

10.14.3 Values

disposition is equivalent to the second positional parameter of the JCL DD statement's DISP parameter.

Valid values for *disposition* are:

- **keep**
Keep the data set.
- **delete**
Delete the data set.
- **catlg**
Catalog the data set.
- **uncatlg**
Un-catalog the data set.

Default is catlg.

10.14.4 References

Refer to the IBM JCL Reference manual for complete details.

10.15 ALLOC_OUTPUT_STATUS - UDM Manager configuration option

10.15.1 Description

The ALLOC_OUTPUT_STATUS option is a dynamic allocation option that specifies the status of data sets being allocated for output.

10.15.2 Usage

Method	Syntax	IBM i	UNIX	Windows	z/OS
--------	--------	-------	------	---------	------

Command Line, Short Form	n/a				
Command Line, Long Form	-alloc_output_status <i>status</i>				✓
Environment Variable	n/a				
Configuration File Keyword	alloc_output_status <i>status</i>				✓
STRU DM Parameter	n/a				

10.15.3 Values

status is equivalent to the first positional parameter of the JCL DD statement's DISP parameter.

Valid values for *status* are:

- **new**
Create new data set.
- **shr**
Allocate the data set non-exclusively.
- **old**
Allocate the data set exclusively.
- **mod**
Either create a new data set, for exclusive use, or allocate a sequential data set exclusively and add records to the end of it.

Default is old.

10.15.4 References

Refer to the IBM JCL Reference manual for complete details.

10.16 ALLOC_PRIM_SPACE - UDM Manager configuration option

10.16.1 Description

The ALLOC_PRIM_SPACE option is a dynamic allocation option that specifies the primary space allocation used for newly allocated data sets.

10.16.2 Usage

Method	Syntax	IBM i	UNIX	Windows	z/OS
Command Line, Short Form	n/a				
Command Line, Long Form	-alloc_prim_space <i>space</i>				✓
Environment Variable	n/a				

Configuration File Keyword	alloc_prim_space space				✓
STRU DM Parameter	n/a				

10.16.3 Values

space is equivalent to the first sub-parameter of the second sub-parameter of the JCL DD statement's SPACE parameter. Valid values for *space* are any number (number of space units to allocate).

Default is 15.

10.16.4 References

Refer to the IBM JCL Reference manual for complete details.

10.17 ALLOC_RECFM - UDM Manager configuration option

10.17.1 Description

The ALLOC_RECFM option is a dynamic allocation option that specifies the record format used for newly allocated data sets.

10.17.2 Usage

Method	Syntax	IBM i	UNIX	Windows	z/OS
Command Line, Short Form	n/a				
Command Line, Long Form	-alloc_recfm <i>format</i>				✓
Environment Variable	n/a				
Configuration File Keyword	alloc_recfm <i>format</i>				✓
STRU DM Parameter	n/a				

10.17.3 Values

format is equivalent to the JCL DD statement's **RECFM** parameter.

Valid values for *format* are dependent on the data set organization and access method used. The following values are valid for both partitioned and sequential data sets:

- **F[B][A|M]**
Fixed, optionally blocked, and optionally either ANSI or Machine control characters.
- **V[B][A|M|S]**
Variable, optionally blocked, and optionally either ANSI or Machine control characters, or spanned.

Default is VB.

10.17.4 References

Refer to the IBM JCL Reference manual for complete details.

10.18 ALLOC_SEC_SPACE - UDM Manager configuration option

10.18.1 Description

The ALLOC_SEC_SPACE option is a dynamic allocation option that specifies the secondary space allocation used for newly allocated data sets.

10.18.2 Usage

Method	Syntax	IBM i	UNIX	Windows	z/OS
Command Line, Short Form	n/a				
Command Line, Long Form	-alloc_sec_space space				✓
Environment Variable	n/a				
Configuration File Keyword	alloc_sec_space space				✓
STRUUDM Parameter	n/a				

10.18.3 Values

space is equivalent to the second sub-parameter of the second sub-parameter of the JCL DD statement's SPACE parameter.

Valid values for *space* are any number (number of space units to allocate).

Default is 15.

10.18.4 References

Refer to the IBM JCL Reference manual for complete details.

10.19 ALLOC_SPACE_UNIT - UDM Manager configuration option

10.19.1 Description

The ALLOC_SPACE_UNIT option is a dynamic allocation option that specifies the space unit in which space is allocated for newly allocated data sets.

10.19.2 Usage

Method	Syntax	IBM i	UNIX	Windows	z/OS
Command Line, Short Form	n/a				
Command Line, Long Form	-alloc_space_unit <i>space</i>				✓
Environment Variable	n/a				
Configuration File Keyword	alloc_space_unit <i>space</i>				✓
STRU DM Parameter	n/a				

10.19.3 Values

space is equivalent to the first sub-parameter of the JCL DD statement's SPACE parameter.

Valid values for *space* are:

- *number*
Block length or record length
- **cyl**
Cylinder allocation
- **trk**
Track allocation

Default is trk.

10.19.4 References

Refer to the IBM JCL Reference manual for complete details.

10.20 ALLOC_STORCLAS - UDM Manager configuration option

10.20.1 Description

The ALLOC_STORCLAS option is a dynamic allocation option that specifies the SMS storage class used for newly allocated data sets.

10.20.2 Usage

Method	Syntax	IBM i	UNIX	Windows	z/OS
Command Line, Short Form	n/a				
Command Line, Long Form	-alloc_storclas <i>class</i>				✓

Environment Variable	n/a				
Configuration File Keyword	alloc_storclas <i>class</i>				✓
STRU DM Parameter	n/a				

10.20.3 Values

class is equivalent to the JCL DD statement's STORCLAS parameter.

Valid values for *class* are any SMS storage classes defined in the local environment.

There is no default.

10.20.4 References

Refer to the IBM JCL Reference manual for complete details.

10.21 ALLOC_UNIT - UDM Manager configuration option

10.21.1 Description

The ALLOC_UNIT option is a dynamic allocation option that specifies the unit used for newly allocated data sets.

10.21.2 Usage

Method	Syntax	IBM i	UNIX	Windows	z/OS
Command Line, Short Form	n/a				
Command Line, Long Form	-alloc_unit <i>unit</i>				✓
Environment Variable	n/a				
Configuration File Keyword	alloc_unit <i>unit</i>				✓
STRU DM Parameter	n/a				

10.21.3 Values

unit is equivalent to the JCL DD statement's UNIT parameter.

Valid values for *unit* are:

- *number*
Device number

- *name*
Unit generic or group name

Default is SYSALLDA.

10.21.4 References

Refer to the IBM JCL Reference manual for complete details.

10.22 ALLOC_VOLSER - UDM Manager configuration option

10.22.1 Description

The ALLOC_VOLSER option is a dynamic allocation option that specifies the volume serial number used for newly allocated data sets.

10.22.2 Usage

Method	Syntax	IBM i	UNIX	Windows	z/OS
Command Line, Short Form	n/a				
Command Line, Long Form	-alloc_volsr <i>number</i>				✓
Environment Variable	n/a				
Configuration File Keyword	alloc_volsr <i>number</i>				✓
STRU DM Parameter	n/a				

10.22.3 Values

number is equivalent to the sub-parameter SER of the JCL DD statement's VOL parameter.

Valid values for *number* are any Volume serial number.

There is no default.

10.22.4 References

Refer to the IBM JCL Reference manual for complete details.

10.23 ALLOW_REPL_ON_RENAME - UDM Manager configuration option

10.23.1 Description

The ALLOW_REPL_ON_RENAME option specifies whether or not the UDM [rename](#) command will succeed if the new file name provided in that command matches the name of an existing file.

Note

Starting with UDM 5.2.0.6, delivered in the Universal Agent 5.2.0.11 maintenance release, the default behavior for a [rename](#) command executed from a UNIX or z/OS (when using the HFS file system) UDM session was changed to fail if the new file name matches the name of an existing file.

This was done to ensure consistency across platforms and to preserve the platform-independent nature of the UDM scripting environment.

ALLOW_REPL_ON_RENAME is provided to allow existing applications that rely on the [rename](#) command to replace existing files to continue executing with pre-5.2.0.6 behavior.

New scripts should be written in a way that expects the [rename](#) command to fail if the target file already exists. This currently is the behavior when a UDM session is opened on a Windows system.

10.23.2 Usage

Method	Syntax	IBM i	UNIX	Windows	z/OS
Command Line, Short Form	n/a				
Command Line, Long Form	-allow_repl_on_rename <i>option</i>		✓		✓
Environment Variable	UDMALLOWREPLONRENAME= <i>option</i>		✓		✓
Configuration File Keyword	allow_repl_on_rename <i>option</i>		✓		✓
STRU DM Parameter	n/a				

10.23.3 Values

option specifies whether or not an existing file will be replaced by the [rename](#) command.

Valid values for *option* are:

- **yes**
If the target file specified in the [rename](#) command exists, it will be replaced.
- **no**
If the target file specified in the [rename](#) command exists, the rename command will fail.

Default is no.

10.24 BIF_DIRECTORY - UDM Manager configuration option

10.24.1 Description

The BIF_DIRECTORY option specifies the Broker Interface File (BIF) directory where the Universal Broker interface file, **ubroker.bif**, is located.

10.24.2 Usage

Method	Syntax	IBM i	UNIX	Windows	z/OS
Command Line, Short Form	n/a				
Command Line, Long Form	-bif_directory <i>directory</i>		✓		
Environment Variable	UDMBIFDIRECTORY= <i>directory</i>		✓		
Configuration File Keyword	n/a				
STRUUDM Parameter	n/a				

10.24.3 Values

directory is the name of the BIF directory.

Default is `/var/opt/universal`.

10.25 CA_CERTIFICATES - UDM Manager configuration option

10.25.1 Description

The CA_CERTIFICATES option specifies the location of the PEM-formatted trusted Certificate Authority (CA) X.509 certificates file.

Trust CA certificates are required if Universal Broker certificate authentication and verification is desired.

10.25.2 Usage

Method	Syntax	IBM i	UNIX	Windows	z/OS
Command Line, Short Form	n/a				
Command Line, Long Form	-ca_certs <i>ddname</i> or <i>file</i>		✓	✓	✓

Environment Variable	UDMCACERTS= <i>file</i>	✓	✓	✓	
Configuration File Keyword	ca_certificates <i>ddname</i> or <i>file</i>	✓	✓	✓	✓
STRUDEM Parameter	CACERTS(<i>file</i> [<i>lib</i>]) [CACERTSMBR (<i>member</i>)]	✓			

10.25.3 Values

IBM i	<i>file</i> is the qualified file name of the X.509 certificates file. The file name can be qualified by a library name. If not, the library list *LIBL is searched for the first occurrence of the file name.
UNIX	<i>file</i> is the path name of the X.509 certificates file. Relative paths are relative the current working directory.
Windows	<i>file</i> is the path name of the X.509 certificates file. Relative paths are relative the current working directory.
z/OS	<i>ddname</i> is the ddname of the X.509 certificates. The value is used only when the SSL_IMPLEMENTATION option is set to openssl . Allocated to the ddname must be either a sequential data set or a member of a PDS that has a variable record format.

10.26 CERTIFICATE - UDM Manager configuration option

10.26.1 Description

The CERTIFICATE option specifies the file / ddname name of the PEM-formatted X.509 certificate that identifies the UDM Manager.

A UDM Manager X.509 certificate is required if the Universal Broker requires client authentication.

Note

If the CERTIFICATE option is used, the [PRIVATE_KEY](#) option also is required.

10.26.2 Usage

Method	Syntax	IBM i	UNIX	Windows	z/OS
Command Line, Short Form	n/a				
Command Line, Long Form	-cert <i>ddname</i> or <i>file</i>		✓	✓	✓
Environment Variable	UDMCERT= <i>file</i>	✓	✓	✓	
Configuration File Keyword	certificate <i>ddname</i> or <i>file</i>	✓	✓	✓	✓

STRU DM Parameter	CERT(<i>file [lib]</i>) [CERTMBR (<i>member</i>)]	✓			
-------------------	--	---	--	--	--

10.26.3 Values

IBM i	<i>file</i> is the qualified file name of the X.509 certificate file. The file name can be qualified by a library name. If not, the library list *LIBL is searched for the first occurrence of the file name.
UNIX	<i>file</i> is the path name of the X.509 certificate file. Relative paths are relative to the current working directory.
Windows	<i>file</i> is the path name of the X.509 certificate file. Relative paths are relative to the current working directory.
z/OS	<i>ddname</i> is the ddname of the X.509 certificate. The value is used only when the SSL_IMPLEMENTATION option is set to OPENSSL. Allocated to the ddname must be either a sequential data set or a member of a PDS that has a variable record format.

10.27 CERTIFICATE_EXPIRATION_NOTICE - UDM Manager configuration option

10.27.1 Description

The CERTIFICATE_EXPIRATION_NOTICE option specifies the number of days prior to certificate expiration to begin issuing informational messages about the expiration.

10.27.2 Usage

Method	Syntax	IBM i	UNIX	Windows	z/OS
Command Line, Short Form	n/a				
Command Line, Long Form	-days <i>number</i>		✓	✓	✓
Environment Variable	UDMDAYSTILEXPIRE= <i>number</i>		✓	✓	
Configuration File Keyword	days_til_expire <i>number</i>		✓	✓	✓
STRU DM Parameter	n/a				

z/OS

For OpenSSL only; not [implemented](#) for SystemSSL.

10.27.3 Values

number is the number of days prior to certificate expiration to begin issuing informational messages about the expiration.
Default is 15.

10.28 CERTIFICATE_REVOCAATION_LIST - UDM Manager configuration option

10.28.1 Description

The CERTIFICATE_REVOCAATION_LIST option specifies the file name / ddname of the PEM-formatted file containing the Certificate Revocation List (CRL) issued by the trusted Certificate Authority.

10.28.2 Usage

Method	Syntax	IBM i	UNIX	Windows	z/OS
Command Line, Short Form	n/a				
Command Line, Long Form	-crl <i>ddname</i> or <i>file</i>		✓	✓	✓
Environment Variable	UDMCRL= <i>file</i>	✓	✓	✓	
Configuration File Keyword	crl <i>ddname</i> or <i>file</i>	✓	✓	✓	✓
STRUDM Parameter	CRLFILE(<i>file</i> [<i>lib</i>]) [CRLMBR(<i>member</i>)]	✓			

10.28.3 Values

IBM i	<i>file</i> is the qualified file name of the CRL file. The file name can be qualified by a library name. If not, the library list *LIBL is searched for the first occurrence of the file name.
UNIX	<i>file</i> is the path name of the file containing the CRL. Relative paths are relative to the current working directory.
Windows	<i>file</i> is the path name of the file containing the CRL. Relative paths are relative to the current working directory.
z/OS	<i>ddname</i> is the ddname of the file containing the CRL. The value is used only when the SSL_IMPLEMENTATION option is set to OPENSSL.

10.29 CODE_PAGE - UDM Manager configuration option

10.29.1 Description

The CODE_PAGE option specifies the character code page that is used to translate text data received and transmitted over the network.

10.29.2 Usage

Method	Syntax	IBM i	UNIX	Windows	z/OS
Command Line, Short Form	<code>-t <i>codepage</i></code>		✓	✓	✓
Command Line, Long Form	<code>-codepage <i>codepage</i></code>		✓	✓	✓
Environment Variable	<code>UDMCODEPAGE=<i>codepage</i></code>	✓	✓	✓	
Configuration File Keyword	<code>codepage <i>codepage</i></code>	✓	✓	✓	✓
STRUUDM Parameter	<code>CODEPAGE(<i>codepage</i>)</code>	✓			

10.29.3 Values

codepage is the character code page that is used to translate data.

codepage references a Universal Translate Table (UTT) file provided with the product (see [UTT File Locations - UDM](#)). UTT files are used to translate between Unicode and the local single-byte code page. (All UTT files end with an extension of **.utt**.)

Note

UTF-8 is not a supported codepage value for CODE_PAGE. UTF-8 codepage is valid only for text file data translation. Consequently, it can be specified only in the UDM [open](#) command.

10.29.3.1 Default

IBM i	<ul style="list-style-type: none"> IBM037
UNIX	<ul style="list-style-type: none"> ISO8859-1 (8-bit ASCII): ASCII-based operating systems
z/OS	<ul style="list-style-type: none"> IBM1047 (EBCDIC): Non-IBM i, EBCDIC-based operating system
Windows	<ul style="list-style-type: none"> ISO8859-1 (8-bit ASCII): ASCII-based operating systems

(See [Character Code Pages - UDM](#) for a complete list of character code pages provided by Stonebranch Inc. for use with Universal Agent.)

10.30 CODEPAGE_TO_CCSSID_MAP - UDM Manager configuration option

10.30.1 Description

CAUTION!

This option is intended only for use by IBM i specialists who fully understand code pages, CCSIDs, how the two relate to each other, and how IBM i uses CCSIDs for data translation between data streams and files. If a code page and CCSID are not correctly matched, data corruption will occur.

The CODEPAGE_TO_CCSSID_MAP option specifies whether to use the internal table or external table for code page to CCSID mapping.

An internal table provides code page to CCSID mapping for the code page specified by the open command. The mapping only occurs if the CCSID is required for text file mapping. For the LIB file system, this includes mapping text to source physical files or to data files with an associated DDS file. All files in the root and QOpenSys file systems have associated CCSIDs.

This CCSID is not the same as the CCSID attribute associated with the attrib command; the UDM CCSID attribute determines the CCSID of the target file if the file does not exist. This CCSID in the mapping table is used as the CCSID associated with the attrib command when the default value, CODEPAGE, is specified; it also identifies the data stream CCSID, allowing the operating system to translate the code page translated data stream to the file. However, data written to or read from a file, record, or field with a CCSID of 65535 (or 'HEX') will not be translated.

The code page (and the mapped CCSID) from the open command is used for data mapping between the two parties involved in a data transfer. For IBM i, the code page also is used for mapping the data stream to or from the IBM i file, whether a LIB or HFS transfer.

Under normal circumstances, the external mapping table will not be needed. This external table replaces the internal table, so all potentially needed code page to CCSID mappings must be provided in the external table.

Universal Agent for IBM i provides an example external table in file **CP2CCSID_X**, in product library **UNVPRD510**. For UDM to use the external table, create a single member file with the name **CDPG2CCSID** in the installation library. The example file may be used as a template by copying it to **CDPG2CCSID** in the same library.

10.30.2 Usage

Method	Syntax	IBM i	UNIX	Windows	z/OS
Command Line, Short Form	n/a				
Command Line, Long Form	n/a				
Environment Variable	n/a				
Configuration File Keyword	codepage_to_ccsid_map_opt <i>table</i>	✓			

STRUUDM Parameter	n/a				
-------------------	-----	--	--	--	--

10.30.3 Value

table is the specification for which table to use:

- **error**
Use the external table; if it is not found, report an error.
- **quiet**
Use the external table; if it is not found, use the internal table. No message is issued.
- **internal**
Use the internal table.

Default is internal.

10.31 COMMENT - UDM Manager configuration option

10.31.1 Description

The COMMENT option specifies a user-defined string that can contain any value.

This comment will appear for the server(s) in a transfer session.

Note

You also can create a comment for the servers in a single session (or override the comment specified by this option) via the open command.

10.31.2 Usage

Method	Syntax	IBM i	UNIX	Windows	z/OS
Command Line, Short Form	n/a				
Command Line, Long Form	-comment <i>text</i>		✓	✓	✓
Environment Variable	n/a				
Configuration File Keyword	n/a				
STRUUDM Parameter	COMMENT (<i>user-defined string</i>)	✓			

10.31.3 Value

text is the user-defined string.

10.32 CTL_SSL_CIPHER_LIST - UDM Manager configuration option

10.32.1 Description

The CTL_SSL_CIPHER_LIST option specifies the acceptable and preferred SSL/TLS cipher suites to use for the control session between UDM components, or it can be used to disable the SSL/TLS protocol.

The SSL/TLS protocol uses the cipher suites to specify which encryption and message authentication (or message digest) algorithms to use.

10.32.2 Usage

Method	Syntax	IBM i	UNIX	Windows	z/OS
Command Line, Short Form	n/a				
Command Line, Long Form	-ctl_ssl_cipher_list <i>list</i>		✓	✓	✓
Environment Variable	UDMCTLSSLCIPHERLIST= <i>list</i>	✓	✓	✓	
Configuration File Keyword	ctl_ssl_cipher_list <i>list</i>	✓	✓	✓	✓
STRU DM Parameter	CTLCPHRLST(<i>cipherlist</i>)	✓			

10.32.3 Values

list is a comma-separated list of SSL/TLS cipher suites. The following table identifies the list of SSL/TLS cipher suites supported for this option.

The list is in default order, with the most preferred suite first and the least preferred suite last.

Cipher Suite Name	Description
AES256-GCM-SHA384	256-bit AES encryption in Galois Counter Mode, SHA-2 384-bit message digest.
AES256-SHA	256-bit AES encryption with SHA-1 message digest.
AES128-GCM-SHA256	128-bit AES encryption in Galois Counter Mode, SHA-2 256-bit message digest.
AES128-SHA	128-bit AES encryption with SHA-1 message digest.

Cipher Suite Name	Description
ECDHE-RSA-AES256-GCM-SHA384	Ephemeral Elliptic Curve Diffie-Hellman Key Exchange, RSA authentication, 256-bit AES encryption in Galois Counter Mode, SHA-2 384-bit message digest.
ECDHE-ECDSA-AES256-GCM-SHA384	Ephemeral Elliptic Curve Diffie-Hellman Key Exchange, ECDSA authentication, 256-bit AES encryption in Galois Counter Mode, SHA-2 384-bit message digest.
ECDHE-RSA-AES128-GCM-SHA256	Ephemeral Elliptic Curve Diffie-Hellman Key Exchange, RSA authentication, 128-bit AES encryption in Galois Counter Mode, SHA-2 256-bit message digest.
ECDHE-ECDSA-AES128-GCM-SHA256	Ephemeral Elliptic Curve Diffie-Hellman Key Exchange, ECDSA authentication, 128-bit AES encryption in Galois Counter Mode, SHA-2 256-bit message digest.
RC4-SHA	128-bit RC4 encryption with SHA-1 message digest.
RC4-MD5	128-bit RC4 encryption with MD5 message digest.
DES-CBC3-SHA	128-bit Triple-DES encryption with SHA-1 message digest.
NULL-SHA256	No encryption and SHA-2 256-bit message digest.
NULL-SHA	No encryption and SHA-1 message digest.
NULL-MD5	No encryption and MD5 message digest.
NULL-NULL	No encryption, no data authentication, SSL is not used; instead, Universal V2 Protocol (UNVv2) is used.

A single value of NULL-NULL instead of the list disables the SSL/TLS protocol. The legacy Universal Products (UNVv2) protocol without encryption and message authentication is used instead of SSL/TLS.

No data privacy or data integrity is provided with the UNVv2 network communications protocol.

NULL-NULL can be specified if the UDM Server [ENCRYPT_CONTROL_SESSION](#) configuration option value is **no**.

10.33 CTL_SSL_CIPHER_SUITES - UDM Manager configuration option

10.33.1 Description

The CTL_SSL_CIPHER_SUITES option specifies one or more **SSL/TLS 1.3 specific** cipher suites to use for the control session between UDM components, or it can be used to disable the SSL/TLS protocol.

This option is specific to TLS 1.3. To configure ciphers for TLS 1.2 and earlier, see the `ctl_ssl_cipher_list` option.

10.33.2 Usage

Method	Syntax	IBM i	UNIX	Windows	z/OS
Command Line, Short Form	n/a				

Command Line, Long Form	-ctl_ssl_cipher_suites <i>list</i>		✓	✓	
Environment Variable	UDMCTLSSLCIPHERSUITES= <i>list</i>		✓	✓	
Configuration File Keyword	ctl_ssl_cipher_suites <i>list</i>		✓	✓	

10.33.3 Values

list is a comma-separated list of SSL/TLS cipher suites. The following table identifies the list of SSL/TLS cipher suites supported for this option.

The list is in default order, with the most preferred suite first and the least preferred suite last.

Cipher Suite	Description
TLS_AES_256_GCM_SHA384	256-bit AES encryption in Galois Counter Mode, SHA-2 384-bit message digest
TLS_CHACHA20_POLY1305_SHA256	256-bit CHACHA encryption with POLY1305 message authentication, SHA-2 256-bit message digest
TLS_AES_128_GCM_SHA256	128-bit AES encryption in Galois Counter Mode, SHA-2 256-bit message digest

10.34 DATA_COMPRESSION - UDM Manager configuration option

10.34.1 Description

The DATA_COMPRESSION option specifies whether or not data in standard I/O file transmissions across the network should be compressed.

Optionally, it also can specify the compression method to use.

10.34.2 Usage

Method	Syntax	IBM i	UNIX	Windows	z/OS
Command Line, Short Form	-k <i>option</i> [<i>method</i>]		✓	✓	✓
Command Line, Long Form	-compress <i>option</i> [<i>method</i>]		✓	✓	✓
Environment Variable	UDMCOMPRESS= <i>option</i> [<i>method</i>]	✓	✓	✓	
Configuration File Keyword	compress <i>option</i> [<i>method</i>]	✓	✓	✓	✓
STRUDM Parameter	COMPRESS(* <i>option</i>) and CMPRSMTH(* <i>method</i>)	✓			

10.34.3 Values

option is either of the following values:

- **yes**
Data compression is required. All data in standard I/O file transmissions is compressed regardless of the UDM Server [DATA_COMPRESSION](#) option value.
- **no**
Data compression is not required. However, data compression still can be requested via the UDM Server [DATA_COMPRESSION](#) option.
- **no,force**
Data compression is not used, even if the UDM Server [DATA_COMPRESSION](#) option is set to **yes**.

Default is no.

method is either of the following values:

- **zlib**
Data is compressed using ZLIB compression algorithm. This method usually results in a very high compression rate, but tends to be somewhat CPU-intensive. It is recommended in environments where controlling a process's CPU usage is not necessarily a priority.
- **hasp**
Data is compressed using the HASP compression algorithm. This method is less CPU-intensive than the ZLIB method. It is recommended in environments where controlling CPU usage is a priority. With HASP, the compression rate, while still very good, tends to be a little less than what is possible with the ZLIB.

Default is zlib.

10.35 DATA_SSL_CIPHER_LIST - UDM Manager configuration option

10.35.1 Description

The DATA_SSL_CIPHER_LIST option specifies the acceptable and preferred SSL/TLS cipher suites to use for the data session on which file data is transferred between UDM primary and secondary servers.

The SSL/TLS protocol uses the cipher suites to specify which encryption and message authentication (or message digest) algorithms to use.

10.35.2 Usage

Method	Syntax	IBM i	UNIX	Windows	z/OS
Command Line, Short Form	n/a				
Command Line, Long Form	-data_ssl_cipher_list <i>list</i>		✓	✓	✓
Environment Variable	UDMDATASSLCIPHERLIST= <i>list</i>	✓	✓	✓	
Configuration File Keyword	data_ssl_cipher_list <i>list</i>	✓	✓	✓	✓
STRUDM Parameter	DTACPHRLST(<i>cipherlist</i>)	✓			

10.35.3 Values

list is a comma-separated list of SSL/TLS cipher suites. The following table identifies the list of SSL/TLS cipher suites supported for this option.

The list is in default order, with the most preferred suite first and the least preferred suite last.

Cipher Suite Name	Description
AES256-GCM-SHA384	256-bit AES encryption in Galois Counter Mode, SHA-2 384-bit message digest.
AES256-SHA	256-bit AES encryption with SHA-1 message digest.
AES128-GCM-SHA256	128-bit AES encryption in Galois Counter Mode, SHA-2 256-bit message digest.
AES128-SHA	128-bit AES encryption with SHA-1 message digest.
ECDHE-RSA-AES256-GCM-SHA384	Ephemeral Elliptic Curve Diffie-Hellman Key Exchange, RSA authentication, 256-bit AES encryption in Galois Counter Mode, SHA-2 384-bit message digest.
ECDHE-ECDSA-AES256-GCM-SHA384	Ephemeral Elliptic Curve Diffie-Hellman Key Exchange, ECDSA authentication, 256-bit AES encryption in Galois Counter Mode, SHA-2 384-bit message digest.
ECDHE-RSA-AES128-GCM-SHA256	Ephemeral Elliptic Curve Diffie-Hellman Key Exchange, RSA authentication, 128-bit AES encryption in Galois Counter Mode, SHA-2 256-bit message digest.
ECDHE-ECDSA-AES128-GCM-SHA256	Ephemeral Elliptic Curve Diffie-Hellman Key Exchange, ECDSA authentication, 128-bit AES encryption in Galois Counter Mode, SHA-2 256-bit message digest.
RC4-SHA	128-bit RC4 encryption with SHA-1 message digest.
RC4-MD5	128-bit RC4 encryption with MD5 message digest.
DES-CBC3-SHA	128-bit Triple-DES encryption with SHA-1 message digest.
NULL-SHA256	No encryption and SHA-2 256-bit message digest.
NULL-SHA	No encryption and SHA-1 message digest.
NULL-MD5	No encryption and MD5 message digest.
NULL-NULL	No encryption, no data authentication, SSL is not used; instead, Universal V2 Protocol (UNVv2) is used.

A single value of NULL-NULL instead of the list disables the SSL/TLS protocol. The legacy Universal Products (UNVv2) protocol without encryption and message authentication is used instead of SSL/TLS.

No data privacy or data integrity is provided with the UNVv2 network communications protocol.

10.36 DATA_SSL_CIPHER_SUITES - UDM Manager configuration option

10.36.1 Description

The DATA_SSL_CIPHER_SUITES option specifies one or more **SSL/TLS 1.3 specific** cipher suites to use for the data session on which file data is transferred between UDM primary and secondary servers.

This option is specific to TLS 1.3. To configure ciphers for TLS 1.2 and earlier, see the `data_ssl_cipher_list` option.

10.36.2 Usage

Method	Syntax	IBM i	UNIX	Windows	z/OS
Command Line, Short Form	n/a				
Command Line, Long Form	<code>-data_ssl_cipher_suites list</code>		✓	✓	
Environment Variable	<code>UDMDATASSLCIPHERSUITES=list</code>		✓	✓	
Configuration File Keyword	<code>data_ssl_cipher_suites list</code>		✓	✓	

10.36.3 Values

list is a comma-separated list of SSL/TLS cipher suites. The following table identifies the list of SSL/TLS cipher suites supported for this option.

The list is in default order, with the most preferred suite first and the least preferred suite last.

Cipher Suite	Description
TLS_AES_256_GCM_SHA384	256-bit AES encryption in Galois Counter Mode, SHA-2 384-bit message digest
TLS_CHACHA20_POLY1305_SHA256	256-bit CHACHA encryption with POLY1305 message authentication, SHA-2 256-bit message digest
TLS_AES_128_GCM_SHA256	128-bit AES encryption in Galois Counter Mode, SHA-2 256-bit message digest

10.37 ENCRYPT - UDM Manager configuration option

10.37.1 Description

The ENCRYPT option specifies the encryption method to be used in a UDM transfer session if one is not specified by an **encrypt** parameter in the UDM [open](#) command.

If an encryption method is specified by an **encrypt** parameter an [open](#) command, it overrides the method specified in ENCRYPT.

10.37.2 Usage

Method	Syntax	IBM i	UNIX	Windows	z/OS
Command Line, Short Form	n/a				
Command Line, Long Form	-encrypt <i>option</i>	✓	✓	✓	✓
Environment Variable	UDMENCRIPT	✓	✓	✓	✓
Configuration File Keyword	encrypt <i>option</i>	✓	✓	✓	✓
STRUUDM Parameter	ENCRYPT(<i>option</i>)	✓			

10.37.3 Values

option is either of the following values:

- **yes**
An agreed-upon cipher will be negotiated based on the UDM Server [DATA_SSL_CIPHER_LIST](#) configuration option value.
- **no**
NULL-MD5 is used as the encryption method.
- *cipher*
Specific cipher to use as encryption method. [SSL/TLS Cipher Suites - UDM](#) identifies the list of SSL/TLS cipher suites provided for UDM by Stonebranch Inc.

Note

In order to establish a transfer session without using SSL/TLS for the data session, the NULL-NUL cipher must be specified in the cipher list for any UDM Server involved in the session and in the encrypt option of the open command.

Default is no.

10.38 EVENT_GENERATION - UDM Manager configuration option

10.38.1 Description

The EVENT_GENERATION option specifies which types of [events](#) are to be generated and processed as persistent events by the [Universal Event Subsystem](#) (UES).

A persistent event record is saved in a Universal Enterprise Controller (UEC) database, the [UES database](#) (*uec.evm.db*), for long-term storage.

For a list of all event types for all Universal Agent components, see [Event Definition Details](#).

10.38.2 Usage

Method	Syntax	IBM i	UNIX	Windows	z/OS
Command Line, Short Form	n/a				
Command Line, Long Form	n/a				
Environment Variable	n/a				
Configuration File Keyword	event_generation types	✔	✔	✔	✔
STRU DM Parameter	n/a				

10.38.3 Values

type specifies a comma-separated list of event types. It allows for all or a subset of all potential event message types to be selected.

Event type ranges can be specified by separating the lower and upper range values with a dash (-) character.

Event types can be selected for inclusion or exclusion:

- Inclusion operator is an asterisk (*).
- Exclusion operator is **X** or **x**.

10.38.4 Examples

100,101,102	Generate event types 100, 101, and 102.
100-102	Generate event types 100 through 102.
100-102,200	Generate event types 100 through 102 and 200.
*	Generate all event types.
*,X100	Generate all event types except for 100.

x*	Generate no event types.
*,X200-250,X300	Generate all event types except for 200 through 250 and 300.

Default is X* (no event types).

10.39 FRAME_INTERVAL - UDM Manager configuration option

10.39.1 Description

The FRAME_INTERVAL options sets the number of UDM transfer blocks transferred before a frame-sync message is sent when UDM is operating with network fault tolerance on (see [NETWORK_FAULT_TOLERANT](#) option).

10.39.2 Usage

Method	Syntax	IBM i	UNIX	Windows	z/OS
Command Line, Short Form	n/a				
Command Line, Long Form	-frame_interval <i>number</i>		✓	✓	✓
Environment Variable	UDMFRAMEINTERVAL <i>number</i>	✓	✓	✓	✓
Configuration File Keyword	frame_interval <i>number</i>	✓	✓	✓	✓
STRUDM Parameter	FRAMEINT(<i>number</i>)	✓			

10.39.3 Values

number can be any number.

Default is 100.

Note

This value should not be changed without direction from Stonebranch, Inc. Customer Support. Changing this value could degrade UDM performance.

10.40 HELP - UDM Manager configuration option

10.40.1 Description

The HELP option displays a description of the Universal Data Mover Manager command line options and their format.

10.40.2 Usage

Method	Syntax	IBM i	UNIX	Windows	z/OS
Command Line, Short Form	-h		✓	✓	✓
Command Line, Long Form	-help		✓	✓	✓
Environment Variable	n/a				
Configuration File Keyword	n/a				
STRUDM Parameter	n/a				

10.40.3 Values

There are no values used with this option.

10.41 IDLE_TIMEOUT - UDM Manager configuration option

10.41.1 Description

The IDLE_TIMEOUT option sets the number of seconds of inactivity in an interactive UDM session after which the UDM Manager will close the session.

10.41.2 Usage

Method	Syntax	IBM i	UNIX	Windows	z/OS
Command Line, Short Form	n/a				
Command Line, Long Form	-idle_timeout <i>seconds</i>		✓	✓	✓
Environment Variable	UDMIDLETIMEOUT= <i>seconds</i>	✓	✓	✓	✓
Configuration File Keyword	idle_timeout <i>seconds</i>	✓	✓	✓	✓
STRUDM Parameter	IDLTIMOUT(<i>seconds</i>)	✓			

10.41.3 Values

seconds can be any number.

Default is 1200.

10.42 INSTALLATION_DIRECTORY - UDM Manager configuration option

10.42.1 Description

The `INSTALLATION_DIRECTORY` option specifies the directory in which Universal Data Mover is installed.

10.42.2 Usage

Method	Syntax	IBM i	UNIX	Windows	z/OS
Command Line, Short Form	n/a				
Command Line, Long Form	n/a				
Environment Variable	n/a				
Configuration File Keyword	<code>installation_directory <i>directory</i></code>		✓	✓	
STRUUDM Parameter	n/a				

10.42.3 Values

directory is any directory.

10.42.3.1 Default

UNIX	<code>/opt/universal/udmmgr</code>
Windows	UDM Manager installation file: <code>c:\Program Files\Universal\udmmgr</code>

10.43 KEEP_ALIVE_INTERVAL - UDM Manager configuration option

10.43.1 Description

The `KEEP_ALIVE_INTERVAL` option sets the default interval (in seconds) at which a keep alive message is sent from the UDM Manager to the transfer server(s).

If the transfer server(s) do not respond to the keep alive message within 3X this interval, a network fault is registered.

10.43.2 Usage

Method	Syntax	IBM i	UNIX	Windows	z/OS
Command Line, Short Form	n/a				
Command Line, Long Form	-keep_alive_interval <i>seconds</i>		✓	✓	✓
Environment Variable	UDMKEEPALIVEINTERVAL= <i>seconds</i>	✓	✓	✓	✓
Configuration File Keyword	keep_alive_interval <i>seconds</i>	✓	✓	✓	✓
STRU DM Parameter	KEEPALIVE(<i>seconds</i>)	✓			

10.43.3 Values

seconds can be any number.

Default is 120.

10.44 MAX_SSL_PROTOCOL - UDM Manager configuration option

10.44.1 Description

The MAX_SSL_PROTOCOL option specifies the maximum SSL/TLS protocol level that will be negotiated and used for communications channels.

10.44.2 Usage

Method	Syntax	IBM i	UNIX	Windows	z/OS
Command Line, Short Form	n/a				
Command Line, Long Form	-max_ssl_protocol <i>option</i>		✓	✓	
Environment Variable	UDMMAXSSLPROTOCOL <i>option</i>		✓	✓	
Configuration File Keyword	max_ssl_protocol <i>option</i>		✓	✓	

This option is NOT currently supported on z/OS

Values

option is the specification for the maximum SSL/TLS protocol level that will be supported.

- **TLS1_2**
Maximum SSL/TLS protocol is TLS 1.2.
- **TLS1_3**
Maximum SSL/TLS protocol is TLS 1.3.

Default is TLS1_2.

10.45 MERGE_LOG - UDM Manager configuration option

10.45.1 Description

The MERGE_LOG option specifies whether or not to merge standard out and standard error output streams from a remote command to the UDM transaction log (see [Universal Data Mover Remote Execution](#)).

10.45.2 Usage

Method	Syntax	IBM i	UNIX	Windows	z/OS
Command Line, Short Form	n/a				
Command Line, Long Form	n/a				
Environment Variable	UDMMERGELOG= <i>option</i>	✓	✓	✓	✓
Configuration File Keyword	mergelog <i>option</i>	✓	✓	✓	✓
STRUDM Parameter	n/a				

10.45.3 Values

Valid *option* values are:

- **yes**
Merge the standard out and standard error output streams.
- **no**
Do not merge the standard out and standard error output streams.

Default is no.

10.46 MESSAGE_LANGUAGE - UDM Manager configuration option

10.46.1 Description

The MESSAGE_LANGUAGE option specifies the Universal Message Catalog (UMC) file used to format messages.

UDM provides specific UMC files for specific languages. The first three characters of the language name are used as a three-character suffix in the UMC file base name, **UDMMC**. All UMC files then have a **.UMC** extension.

UMC files are located in the **UNVNLS** file in the Universal Agent installation library (default is **UNVPRD510**).

10.46.2 Usage

Method	Syntax	IBM i	UNIX	Windows	z/OS
Command Line, Short Form	-L <i>language</i>		✓	✓	✓
Command Line, Long Form	-lang <i>language</i>		✓	✓	✓
Environment Variable	UDMLANG= <i>language</i>	✓	✓	✓	
Configuration File Keyword	language <i>language</i>	✓	✓	✓	✓
STRUDM Parameter	MSGLANG(<i>language</i>)	✓			

10.46.3 Values

language is any UMC file provided for UDM by Stonebranch Inc.

Note

For the current release of UDM, English is the only available language.

10.47 MESSAGE_LEVEL - UDM Manager configuration option

10.47.1 Description

The MESSAGE_LEVEL option specifies the level of messages to write.

It also specifies, optionally, whether or not to write a date and time stamp with each message.

10.47.2 Usage

Method	Syntax	IBM i	UNIX	Windows	z/OS
Command Line, Short Form	-l <i>level[,time]</i>		✓	✓	✓
Command Line, Long Form	-level <i>level[,time]</i>		✓	✓	✓
Environment Variable	UDMLEVEL*= <i>level[,time]</i>	✓	✓	✓	

Configuration File Keyword	message_level <i>level[,time]</i>	✓	✓	✓	✓
STRU DM Parameter	MSGLEVEL(* <i>level</i> [* <i>time</i>])	✓			

10.47.3 Values

level indicates either of the following level of messages:

- **trace**
 Activates tracing and generates a trace file to which UDM writes trace messages used for debugging.
 - UNIX: Trace file (**udm.trc**) is created in the current working directory.
 - Z/OS: Trace file is written to the UNVTRACE ddname.
 - IBM i: Trace file name is ***CURLIB/UNVTRCUDM(Txxxxxx)**, where **xxxxxx** is the process ID number of the job invoking Universal Data Mover.

Note

Use **trace** only as directed by Stonebranch, Inc. Customer Support.

- **audit**
 Issues audit, informational, warning, and error messages.
- **info**
 Issues informational, warning, and error messages.
- **warn**
 Issues warning and error messages.
- **error**
 Issues error messages only.

10.47.3.1 Default

IBM i	info
UNIX	warn
Windows	warn
z/OS	info

time specifies either of the following:

- **time**
 Include a time and date stamp on each message.
- **notime**
 Do not include a time and date stamp on each message.

IBM i

time specifies either of the following:

- **yes**
Include a time and date stamp on each message.
- **no**
Do not include a time and date stamp on each message.

10.47.3.2 Default

IBM i	yes
UNIX and Windows	notime
UNIX and Windows	notime
z/OS	time

10.48 MIN_SSL_PROTOCOL - UDM Manager configuration option

10.48.1 Description

The MIN_SSL_PROTOCOL option specifies the minimum SSL/TLS protocol level that will be negotiated and used for communications channels.

10.48.2 Usage

Method	Syntax	IBM i	UNIX	Windows	z/OS
Command Line, Short Form	n/a				
Command Line, Long Form	-min_ssl_protocol <i>option</i>		✓	✓	✓
Environment Variable	UDMMINSSLPROTOCOL <i>option</i>	✓	✓	✓	
Configuration File Keyword	min_ssl_protocol <i>option</i>	✓	✓	✓	✓
STRUDM Parameter	MINSSLPROTOCOL <i>option</i>	✓			

Note

This option was introduced to IBM i in version 5.1.1.0.

10.48.3 Values

option is the specification for the minimum SSL/TLS protocol level that will be supported.

- **TLS1_0**
Minimum SSL/TLS protocol is TLS 1.0.
- **TLS1_2**
Minimum SSL/TLS protocol is TLS 1.2.
- **TLS1_3**

TLS 1.3 is NOT currently supported on z/OS

Minimum SSL/TLS protocol is TLS 1.3.

Default is TLS1_2.

10.49 MODE_TYPE - UDM Manager configuration option

10.49.1 Description

The *MODE_TYPE* option specifies the default transfer mode type for UDM sessions.

10.49.2 Usage

Method	Syntax	IBM i	UNIX	Windows	z/OS
Command Line, Short Form	n/a				
Command Line, Long Form	-mode_type type		✓	✓	✓
Environment Variable	UDMMODETYPE=type	✓	✓	✓	✓
Configuration File Keyword	mode_type type	✓	✓	✓	✓
STRU DM Parameter	MODETYPE (*type)	✓			

10.49.3 Values

Valid *type* values are:

- **binary**
Default transfer mode type is binary.

- **text**
Default transfer mode type is text.

Default is binary.

IBM i

Valid *type* values are:

- **bin**
Default transfer mode type is binary.
- **binary**
Default transfer mode type is binary.
- **text**
Default transfer mode type is text.

Default is bin.

10.50 MSG_SUPPRESSION_LIST - UDM Manager configuration option

10.50.1 Description

The MSG_SUPPRESSION_LIST option specifies a list of message IDs representing Universal messages to be suppressed. The list consists of zero or more comma-separated Universal message ID numbers. For example:

- 193 - Suppress message UNV0193W only.
- 192,193 - Suppress message UNV0192W and UNV0193W.

Suppressed messages are not printed to logs or output, even if a condition arises that normally would produce the message(s).

10.50.2 Usage

Method	Syntax	IBM i	UNIX	Windows	z/OS
Command Line, Short Form	n/a				
Command Line, Long Form	-msg_suppression_list <i>list</i>		✓	✓	✓
Environment Variable	UDMMSGSUPPRESSIONLIST= <i>list</i>		✓	✓	✓
Configuration File Keyword	msg_suppression_list <i>list</i>		✓	✓	✓
STRUCM Parameter	n/a				

10.50.3 Values

list is the list of message IDs representing Universal messages to be suppressed.

10.51 NETWORK_DELAY - UDM Manager configuration option

10.51.1 Description

The NETWORK_DELAY option sets the expected network latency (in seconds).

10.51.2 Usage

Method	Syntax	IBM i	UNIX	Windows	z/OS
Command Line, Short Form	n/a				
Command Line, Long Form	-delay <i>seconds</i>		✓	✓	✓
Environment Variable	UDMDELAY= <i>seconds</i>	✓	✓	✓	✓
Configuration File Keyword	network_delay <i>seconds</i>	✓	✓	✓	✓
STRUUDM Parameter	DELAY(<i>seconds</i>)	✓			

10.51.3 Values

seconds is any number.

Default is 120.

10.52 NETWORK_FAULT_TOLERANT - UDM Manager configuration option

10.52.1 Description

The NETWORK_FAULT_TOLERANT option sets whether or not UDM transfer sessions are network fault tolerant by default.

The Network Fault Tolerant (NFT) feature allows UDM to recover from network faults and continue processing without interruption. NFT is turned on or off with the UDM script [open](#) command.

NETWORK_FAULT_TOLERANT sets the default NFT value if it is not specified in the open command.

10.52.2 Usage

Method	Syntax	IBM i	UNIX	Windows	z/OS
--------	--------	-------	------	---------	------

Command Line, Short Form	n/a				
Command Line, Long Form	-network_fault_tolerant <i>option</i>		✓	✓	✓
Environment Variable	UDMNETWORKFAULTTOLERANT= <i>option</i>	✓	✓	✓	✓
Configuration File Keyword	network_fault_tolerant <i>option</i>	✓	✓	✓	✓
STRUDM Parameter	NETWORKFT(<i>*option</i>)	✓			

10.52.3 Values

option can be either of the following values:

- **yes**
Network fault tolerance is on for UDM sessions, allowing UDM to attempt to recover from a network fault and resume the session.
- **no**
Network fault tolerance is off for UDM sessions.

Default is yes.

10.53 NLS_DIRECTORY - UDM Manager configuration option

10.53.1 Description

The NLS_DIRECTORY option specifies the name of the directory where the UDM Manager message catalog and code page tables are located.

10.53.2 Usage

Method	Syntax	IBM i	UNIX	Windows	z/OS
Command Line, Short Form	n/a				
Command Line, Long Form	n/a				
Environment Variable	n/a				
Configuration File Keyword	nls_directory <i>directory</i>		✓	✓	
STRUDM Parameter	n/a				

10.53.3 Values

directory can be any directory.

Full path names are recommended.

Relative path names are relative to the **universal** installation directory.

10.53.3.1 Default

UNIX	/opt/universal/nls
Windows	..\nls

10.54 OPEN_RETRY - UDM Manager configuration option

10.54.1 Description

The OPEN_RETRY option provides a level of fault tolerance for the **open** command.

If UDM cannot establish a transfer session due to network error – because a remote Broker was not running or, basically, for any reason other than an invalid user name or password – UDM will wait a period of time (specified by the [OPEN_RETRY_INTERVAL](#) option) and then retry to open a session.

UDM will attempt to establish a session until it is successful or it reaches the retry limit (as specified by the [OPEN_RETRY_COUNT](#) option). If the retry limit is reached, UDM will stop attempting to establish a session and will return an error.

10.54.2 Usage

Method	Syntax	IBM i	UNIX	Windows	z/OS
Command Line, Short Form	-open_retry <i>option</i>		✓	✓	✓
Command Line, Long Form	-open_retry <i>option</i>		✓	✓	✓
Environment Variable	UDMOPENRETRY= <i>option</i>	✓	✓	✓	✓
Configuration File Keyword	open_retry <i>option</i>	✓	✓	✓	✓
STRUUDM Parameter	OPENRETRY (<i>*enable count interval</i>)	✓			

10.54.3 Values

Valid *option* values are:

- **yes**
OPEN_RETRY used by UDM Manager.
- **no**
OPEN_RETRY not used by UDM Manager.

Default is no.

IBM i

The STRUDM parameter (**OPENRETRY**) value contains three elements: *enable*, *count*, and *interval*. These are the same values specified by the [OPEN_RETRY](#), [OPEN_RETRY_COUNT](#), and [OPEN_RETRY_INTERVAL](#) options in the configuration file or when using environment variables.

Valid values for *enable* are:

- **yes**
Enable open retry.
- **no**
Disable open retry.

Default is no.

count is the maximum number of attempts that will be made to establish a session by the open command.

Default is 20.

interval is the number of seconds that UDM will wait between each open retry attempt.

Default is 60.

For example: **OPENRETRY(*yes 20 45).**

10.55 OPEN_RETRY_COUNT - UDM Manager configuration option

10.55.1 Description

The OPEN_RETRY_COUNT option sets the maximum number of attempts that will be made to establish a session by the [open](#) command.

This option is used only if the [OPEN_RETRY](#) option is being used by UDM (value=yes)

10.55.2 Usage

Method	Syntax	IBM i	UNIX	Windows	z/OS
Command Line, Short Form	n/a				
Command Line, Long Form	-open_retry_count <i>number</i>		✓	✓	✓
Environment Variable	UDMOPENRETRYCOUNT= <i>number</i>	✓	✓	✓	✓
Configuration File Keyword	open_retry_count <i>number</i>	✓	✓	✓	✓
STRUDM Parameter	n/a (see OPEN_RETRY option)				

10.55.3 Values

number is any number.

Default is 20.

10.56 OPEN_RETRY_INTERVAL - UDM Manager configuration option

10.56.1 Description

The OPEN_RETRY_INTERVAL option sets the number of seconds that UDM will wait between each open retry attempt (see [OPEN_RETRY_COUNT](#)).

10.56.2 Usage

Method	Syntax	IBM i	UNIX	Windows	z/OS
Command Line, Short Form	n/a				
Command Line, Long Form	-open_retry_interval <i>number</i>		✓	✓	✓
Environment Variable	UDMOPENRETRYINTERVAL= <i>number</i>	✓	✓	✓	✓
Configuration File Keyword	open_retry_interval <i>number</i>	✓	✓	✓	✓
STRU DM Parameter	n/a (see OPEN_RETRY option)				

10.56.3 Values

number is any number (of seconds).

Default is 60.

10.57 OUTBOUND_IP - UDM Manager configuration option

10.57.1 Description

The OUTBOUND_IP option sets the host or IP address that UDM binds to when initiating outgoing connections to another UDM server.

10.57.2 Usage

Method	Syntax	IBM i	UNIX	Windows	z/OS
--------	--------	-------	------	---------	------

Command Line, Short Form	n/a				
Command Line, Long Form	-outboundip <i>host</i>		✓	✓	✓
Environment Variable	UDMOUTBOUNDIP= <i>host</i>	✓	✓	✓	✓
Configuration File Keyword	outbound_ip <i>host</i>	✓	✓	✓	✓
STRUUDM Parameter	OUTBOUNDIP (<i>host</i>)	✓			

10.57.3 Values

host is the required IP address.

There is no default.

10.58 PLF_DIRECTORY - UDM Manager configuration option

10.58.1 Description

The PLF_DIRECTORY option specifies the Program Lock File (PLF) directory where the program lock files are located.

A program lock file is created and used by the UDM Manager process to store manager process termination information for the Universal Broker.

IBM i

Do not include this directory in any system or backup that requires an exclusive lock on the directory while UDM is running.

10.58.2 Usage

Method	Syntax	IBM i	UNIX	Windows	z/OS
Command Line, Short Form	n/a				
Command Line, Long Form	-plf_directory <i>directory</i>		✓		
Environment Variable	UDMPLFDIRECTORY= <i>directory</i>		✓		
Configuration File Keyword	n/a				
STRUUDM Parameter	PLFDIR(<i>directory</i>)	✓			

10.58.3 Values

directory is the name of the PLF directory.

A full path name must be specified.

UNIX

Default = `/var/opt/universal/tmp`.

IBM i

Default = `/tmp`.

10.59 PRIVATE_KEY - UDM Manager configuration option

10.59.1 Description

The PRIVATE_KEY option specifies the location of the PEM-formatted RSA private key that corresponds to the X.509 certificates specified by the [CERTIFICATE](#) option.

Note

PRIVATE_KEY is required only if a certificate is specified by [CERTIFICATE](#).

z/OS

PRIVATE_KEY is used only when the [SSL_IMPLEMENTATION](#) option is set to **openssl**.

10.59.2 Usage

Method	Syntax	IBM i	UNIX	Windows	z/OS
Command Line, Short Form	n/a				

Command Line, Long Form	-private_key <i>ddname</i> or <i>file</i>		✓	✓	✓
Environment Variable	UDMPRIVATEKEY= <i>file</i>	✓	✓	✓	
Configuration File Keyword	private_key <i>ddname</i> or <i>file</i>	✓	✓	✓	✓
STRUDEM Parameter	PVTKEYF(<i>file</i> [UTIL: <i>lib</i>])	✓			

10.59.3 Values

IBM i	<i>file</i> is the qualified name of the PEM-formatted RSA private key file that corresponds to the X.509 certificates. The file name can be qualified by a library name. If not, the library list *LIBL is searched for the first occurrence of the file name.
UNIX	<i>file</i> is the path of the PEM-formatted RSA private key file that corresponds to the X.509 certificates.
Windows	<i>file</i> is the path of the PEM-formatted RSA private key file that corresponds to the X.509 certificates.
z/OS	<i>ddname</i> is the ddname of the PEM-formatted RSA private key that corresponds to the X.509 certificates. Allocated to the ddname must be either a sequential data set or a member of a PDS that has a variable record format.

10.60 PRIVATE_KEY_PWD - UDM Manager configuration option

10.60.1 Description

The PRIVATE_KEY_PWD option specifies the password or passphrase for the PEM-formatted RSA private key specified with the PRIVATE_KEY option.

Note

Whether or not the password is required or not depends on whether or not it is required by the private key.

z/OS

PRIVATE_KEY_PWD is used only when the SSL_IMPLEMENTATION option is set to OPENSSL.

10.60.2 Usage

Method	Syntax	IBM i	UNIX	Windows	z/OS
Command Line, Short Form	n/a				

Command Line, Long Form	-private_key_pwd <i>password</i>		✓	✓	✓
Environment Variable	UDMPRIVATEKEYPWD= <i>password</i>	✓	✓	✓	
Configuration File Keyword	private_key_password= <i>password</i>	✓	✓	✓	✓
STRUDEM Parameter	PVTKEYPWD (<i>password</i>)	✓			

10.60.3 Values

password is the password for the private key.

IBM i

Characters may be incorrectly translated due to reverse representations under 037 and 1047 CCSIDs:

- hat (circumflex): logical not
- left bracket: Y acute
- right bracket: diaeresis (umlaut)

The hex/decimal exchanges are:

- 5F/95: B0/176
- AD/173: BA/186
- BD/189: BB/187

10.61 PROXY_CERTIFICATES - UDM Manager configuration option

10.61.1 Description

The PROXY_CERTIFICATES option specifies whether or not UDM will use the managers certificate in a three-party transfer session if a certificate is supplied to the UDM Manager.

Proxy certificates are used only for three-party transfer sessions. All components, manager, primary and secondary, must be version 3.2 or later and must be using OpenSSL (System SSL does not support proxy certificates).

If PROXY_CERTIFICATES is set to yes, the UDM Manager's certificate is used to create a proxy certificate for the primary to use when connecting to the secondary. The proxy certificate has the same subject name as the managers certificate, so the certificate ACL for the secondary can be set up to look just like the primary's ACL.

Note

For more information on X509 proxy certificates, see the RFC at:

<http://www.globus.org/alliance/publications/papers/pki04-welch-proxy-cert-final.pdf>

10.61.2 Usage

Method	Syntax	IBM i	UNIX	Windows	z/OS
Command Line, Short Form	n/a				
Command Line, Long Form	-proxy_certificates <i>option</i>		✓	✓	✓
Environment Variable	UDMPROXYCERTIFICATES= <i>option</i>	✓	✓	✓	
Configuration File Keyword	proxy_certificates <i>option</i>	✓	✓	✓	✓
STRUDM Parameter	PROXYCERT (<i>option</i>)	✓			

10.61.3 Values

option is the specification for whether or not UDM will use proxy certificates.

Valid values for *option* are:

- **yes**
UDM will use proxy certificates.
- **no**
UDM will not use proxy certificates.

Default is no.

10.62 RECONNECT_RETRY_COUNT - UDM Manager configuration option

10.62.1 Description

The RECONNECT_RETRY_COUNT option sets the number of attempts that the UDM Manager will make to re-establish a transfer session when a network fault occurs.

10.62.2 Usage

Method	Syntax	IBM i	UNIX	Windows	z/OS
Command Line, Short Form	n/a				
Command Line, Long Form	-retry_count <i>number</i>		✓	✓	✓
Environment Variable	UDMRETRYCOUNT= <i>number</i>	✓	✓	✓	✓
Configuration File Keyword	reconnect_retry_count <i>number</i>	✓	✓	✓	✓
STRUDM Parameter	RETRYCNT(<i>number</i>)	✓			

10.62.3 Values

number is any number.

Default is 20.

10.63 RECONNECT_RETRY_INTERVAL - UDM Manager configuration option

10.63.1 Description

The RECONNECT_RETRY_INTERVAL option sets the number of seconds that UDM will wait between each successive attempt to reestablish a transfer session when a network fault occurs.

10.63.2 Usage

Method	Syntax	IBM i	UNIX	Windows	z/OS
Command Line, Short Form	n/a				
Command Line, Long Form	-retry_interval <i>seconds</i>		✓	✓	✓
Environment Variable	UDMRETRYINTERVAL= <i>seconds</i>	✓	✓	✓	✓
Configuration File Keyword	reconnect_retry_interval <i>seconds</i>	✓	✓	✓	✓
STRUUDM Parameter	RETRYINT(<i>seconds</i>)	✓			

10.63.3 Values

seconds is any number of seconds to wait.

Default is 60.

10.64 RECV_BUFFER_SIZE - UDM Manager configuration option

10.64.1 Description

The RECV_BUFFER_SIZE option sets the size (in bytes) of the application's incoming buffer for UDM.

10.64.2 Usage

Method	Syntax	IBM i	UNIX	Windows	z/OS
Command Line, Short Form	n/a				

Command Line, Long Form	-recvbuffer size size		✓	✓	✓
Environment Variable	UDMRECVBUFSSIZE=size	✓	✓	✓	✓
Configuration File Keyword	recv_buffer_size size	✓	✓	✓	✓
STRUDM Parameter	RCVBUFSIZE(size)	✓			

10.64.3 Values

size is the number of bytes.

If a buffer size of 0 is specified, UDM will set the application buffer size using internal limits. To explicitly define the application buffer size, specify a value other than 0.

10.64.3.1 Default

IBM i	0
UNIX	0
Windows	1024
z/OS	0

Note

The size of the receive buffer should be changed only when performance tweaking is necessary. Changing this value could affect performance adversely.

10.65 REMOTE_PORT - UDM Manager configuration option

10.65.1 Description

The REMOTE_PORT option specifies the TCP port on the remote computer used for invoking UDM Server instances.

10.65.2 Usage

Method	Syntax	IBM i	UNIX	Windows	z/OS
Command Line, Short Form	-p port		✓	✓	✓
Command Line, Long Form	-port port		✓	✓	✓

Environment Variable	UDMPORT= <i>port</i>	✓	✓	✓	
Configuration File Keyword	port <i>port</i>	✓	✓	✓	✓
STRU DM Parameter	PORT(<i>port</i>)	✓			

10.65.3 Values

port is the TCP port on the remote computer.

Valid values for *port* are:

- Number
- Service name (for example, **ubroker**)

Default is 7887.

10.66 SAF_KEY_RING - UDM Manager configuration option

10.66.1 Description

The SAF_KEY_RING option specifies the SAF (RACF is a SAF implementation) certificate key ring name that the Universal Data Mover job should use for its certificate.

The key ring must be associated with the user profile with which the Universal Data Mover job executes.

SAF_KEY_RING is required if the [SSL_IMPLEMENTATION](#) option is set to **system**.

10.66.2 Usage

Method	Syntax	IBM i	UNIX	Windows	z/OS
Command Line, Short Form	n/a				
Command Line, Long Form	-saf_key_ring <i>name</i>				✓
Environment Variable	UDMSAFKEYRING= <i>name</i>				✓
Configuration File Keyword	saf_key_ring <i>name</i>				✓
STRU DM Parameter	n/a				

10.66.3 Values

name is the name of the SAF certificate key ring.

10.67 SAF_KEY_RING_LABEL - UDM Manager configuration option

10.67.1 Description

The SAF_KEY_RING_LABEL option specifies the label of the certificate in the SAF (RACF is a SAF implementation) certificate key ring that the Universal Data Mover job should use for its certificate.

(The key ring is specified by the [SAF_KEY_RING](#) option.)

10.67.2 Usage

Method	Syntax	IBM i	UNIX	Windows	z/OS
Command Line, Short Form	n/a				
Command Line, Long Form	-saf_key_ring_label <i>label</i>				✓
Environment Variable	UDMSAFKEYRINGLABEL= <i>label</i>				✓
Configuration File Keyword	saf_key_ring_label <i>label</i>				✓
STRU DM Parameter	n/a				

10.67.3 Values

label is the label of the SAF certificate key ring.

Default is default certificate in the key ring.

10.68 SCRIPT - UDM Manager configuration option

10.68.1 Description

The SCRIPT option specifies the ddname from which to read a UDM script command file.

Note

This option overrides the default **UNVSCR** ddname.

10.68.2 Usage

Method	Syntax	IBM i	UNIX	Windows	z/OS
Command Line, Short Form	-s <i>ddname</i>				✓
Command Line, Long Form	-script <i>ddname</i>				✓
Environment Variable	n/a				
Configuration File Keyword	n/a				
STRUDEM Parameter	n/a				

10.68.3 Values

ddname is the ddname from which to read the file.

10.69 SCRIPT_FILE - UDM Manager configuration option

10.69.1 Description

The SCRIPT_FILE option specifies a script file containing UDM commands to execute.

UDM requires a member name; however, the value *FILE is valid and provides the IBM i default file search order.

10.69.2 Usage

Method	Syntax	IBM i	UNIX	Windows	z/OS
Command Line, Short Form	-s <i>filename</i>		✓	✓	
Command Line, Long Form	-script <i>filename</i>		✓	✓	
Environment Variable	UDMSCRIP= <i>filename</i>	✓	✓	✓	
Configuration File Keyword	n/a				
STRUDEM Parameter	SCRFILE([<i>library/</i>] <i>filename</i>) [SCRMBR (<i>member</i>)]	✓			

10.69.3 Values

filename is the name of the file from which the script is read.

10.70 SCRIPT_OPTIONS - UDM Manager configuration option

10.70.1 Description

The SCRIPT_OPTIONS option specifies options to pass to the script command file.

Note

This option is valid only if a script file is specified.

10.70.2 Usage

Method	Syntax	IBM i	UNIX	Windows	z/OS
Command Line, Short Form	-o <i>options</i>		✓	✓	✓
Command Line, Long Form	-options <i>options</i>		✓	✓	✓
Environment Variable	UDMOPTIONS= <i>options</i>	✓	✓	✓	
Configuration File Keyword	n/a				
STRU DM Parameter	OPTIONS (<i>options</i>)	✓			

10.70.3 Values

options is the name of the options to pass to the script file.

IBM i	If <i>options</i> contain spaces, it must be enclosed in double (") quotation marks. If a quotation mark is part of the value, prefix it with the Windows escape character, backslash (\).
UNIX	If <i>options</i> contain spaces, it must be enclosed in double (") quotation marks. If a quotation mark is part of the value, prefix it with the Windows escape character, backslash (\).
Windows	If <i>options</i> contain spaces, it must be enclosed in double (") quotation marks. If a quotation mark is part of the value, prefix it with the Windows escape character, backslash (\).
z/OS	The format of <i>options</i> is the same as the UDM script call command.

10.71 SEND_BUFFER_SIZE - UDM Manager configuration option

10.71.1 Description

The SEND_BUFFER_SIZE option sets the size (in bytes) of the application's outgoing buffer for UDM.

10.71.2 Usage

Method	Syntax	IBM i	UNIX	Windows	z/OS
Command Line, Short Form	n/a				
Command Line, Long Form	-sendbuffersize <i>size</i>		✓	✓	✓
Environment Variable	UDMSENDBUFSSIZE= <i>size</i>	✓	✓	✓	✓
Configuration File Keyword	Send_buffer_size <i>size</i>	✓	✓	✓	✓
STRUUDM Parameter	SNDBUFSIZE (<i>size</i>)	✓			

10.71.3 Values

size is the number of bytes.

If a buffer size of 0 is specified, UDM will set the application buffer size using internal limits. To explicitly define the application buffer size, specify a value other than 0.

10.71.3.1 Default

IBM i	0
UNIX	0
Windows	1024
z/OS	0

Note

The size of the send buffer should be changed only when performance tweaking is necessary. Changing this value could affect performance adversely.

10.72 SERVER_STOP_CONDITIONS - UDM Manager configuration option

10.72.1 Description

The SERVER_STOP_CONDITIONS option specifies one or more exit codes of the executing UDM Manager that should trigger the locally running Universal Broker to cancel the corresponding UDM Server for the exited UDM Manager.

10.72.2 Usage

Method	Syntax	IBM i	UNIX	Windows	z/OS
Command Line, Short Form	n/a				
Command Line, Long Form	-server_stop_conditions <i>codes</i>				✓
Environment Variable	UDMSERVERSTOPCONDITIONS= <i>codes</i>				✓
Configuration File Keyword	server_stop_conditions <i>codes</i>				✓
STRUDM Parameter	n/a				

10.72.3 Values

codes is an exit code, or a comma-separated list of exit codes, that should cause the UDM Server to be cancelled.

z/OS ABEND codes are specified in two different formats:

- System ABEND code: Starts with S followed by a 3-character hexadecimal value.
- User ABEND code: Starts with U followed by a 4-character decimal value.

For example, when a job is terminated with the CANCEL console command, the job ends with a system ABEND code of S222.

There is no default.

10.73 SIZE_ATTRIB - UDM Manager configuration option

10.73.1 Description

The SIZE_ATTRIB option sets the default size (number of records) for file creation of physical files for both data and source file types.

10.73.2 Usage

Method	Syntax	IBM i	UNIX	Windows	z/OS
--------	--------	-------	------	---------	------

Command Line, Short Form	n/a				
Command Line, Long Form	n/a				
Environment Variable	UDMSIZEATTRIB=size	✓			
Configuration File Keyword	size_attrib size	✓			
STRUDM Parameter	n/a				

10.73.3 Values

size is the number of records.

Other than the leading * for *NOMAX, it can be any valid value. (To specify *NOMAX, enter 'NOMAX'.)

The values for Initial Number of Records, Increment Number of Records, and Maximum increments are comma-separated, not space-separated.

Examples:

- 1000,100,100
- 10000,499
- 50000

UDM uses this value as the default file SIZE attribute. (See [UDM - IBM i LIB File System Attributes](#) for details.)

Default is empty string.

10.74 SSL_IMPLEMENTATION - UDM Manager configuration option

10.74.1 Description

The SSL_IMPLEMENTATION option specifies the SSL/TLS implementation to be used for network communications.

10.74.2 Usage

Method	Syntax	IBM i	UNIX	Windows	z/OS
Command Line, Short Form	n/a				
Command Line, Long Form	-ssl_implementation <i>option</i>				✓
Environment Variable	UDMSSLIMPLEMENTATION= <i>option</i>				✓
Configuration File Keyword	ssl_implementation <i>option</i>				✓
STRUDM Parameter	n/a				

10.74.3 Values

option is the SSL/TLS implementation to be used.

Valid values for *option* are:

- **openssl**
OpenSSL SSL library is used for the SSL/LS protocol.
- **system**
z/OS System SSL library is used for the SSL/TLS protocol. The z/OS System SSL library has installation and configuration prerequisites. (See the [Universal Agent 7.9.x Installation, Upgrade, and Applying Maintenance](#) for a description of the prerequisites before using System SSL.)

Default is openssl.

10.75 SYSTEM_ID - UDM Manager configuration option

10.75.1 Description

The *SYSTEM_ID* option identifies the local Universal Broker with which the UDM Manager must register before the Manager performs any request.

Each Universal Broker running on a system is configured with a system identifier that uniquely identifies the Broker.

10.75.2 Usage

Method	Syntax	IBM i	UNIX	Windows	z/OS
Command Line, Short Form	n/a				
Command Line, Long Form	-system_id <i>ID</i>				✓
Environment Variable	UDMSYSTEMID= <i>ID</i>				✓
Configuration File Keyword	n/a				
STRUDM Parameter	n/a				

10.75.3 Values

ID is the system identifier of the local Universal Broker.

10.75.4 References

Refer to the local Universal Broker administrator for the appropriate system ID to use.

10.76 TCP_NO_DELAY - UDM Manager configuration option

10.76.1 Description

The TCP_NO_DELAY option specifies whether or not to use TCP packet coalescing.

The packet coalescing algorithm, which can delay the sending of small amounts of data over the network, is designed to improve network congestion. However, since it can have a significantly negative effect on the performance of UDM, TCP_NO_DELAY specifies - by default - not to use TCP packet coalescing.

10.76.2 Usage

Method	Syntax	IBM i	UNIX	Windows	z/OS
Command Line, Short Form	n/a				
Command Line, Long Form	-tcp_no_delay <i>option</i>	✓	✓	✓	✓
Environment Variable	UDMTCPNODELAY= <i>option</i>		✓	✓	✓
Configuration File Keyword	tcp_no_delay <i>option</i>	✓	✓	✓	✓
STRUUDM Parameter	TCPNODELAY(<i>option</i>)	✓			

10.76.3 Values

option is the specification for whether or not to use TCP packet coalescing.

Valid values for *option* are:

- **yes**
Do not use TCP packet coalescing.
- **no**
Use TCP packet coalescing.

Default is yes.

10.77 TCP_RECV_BUFFER - UDM Manager configuration option

10.77.1 Description

The TCP_RECV_BUFFER option specifies the size of the TCP receive buffer used for socket connections.

TCP_RECV_BUFFER provides the ability to tune TCP data transfer performance between a UDM manager and a UDM server, that is for UDM [two-party sessions](#). See [Network Data Transfer Tuning](#) for a description on using this option to tune data transfer performance.

UDM will instruct TCP to set the socket receive buffer to the specified size. The actual TCP receive buffer size used is determined by TCP based on its configuration. The TCP configuration can limit the buffer size to a maximum value for example.

The UDM manager establishes a socket connection with the UDM server by first connecting to the remote Universal Broker. Universal Broker will start a UDM server and pass the socket connection to the UDM server. The TCP buffers are set when the connection is first established. Consequentially, the Universal Broker TCP buffers must be configured as well to tune data transfer performance. Refer to Universal Broker TCP_RECV_BUFFER and TCP_SEND_BUFFER options.

UDM [three-party sessions](#) transfer data between two UDM servers, the primary and secondary. The primary UDM server establishes a socket connection with the secondary Universal Broker in order to start the secondary UDM server. TCP buffers for the socket connection between the primary and secondary UDM servers are configured with the TCP_SEND_BUFFER and TCP_RECV_BUFFER options of the primary UDM server and the secondary Universal Broker.

10.77.2 Usage

Method	Syntax	IBM i	UNIX	Windows	z/OS
Command Line, Short Form	n/a				
Command Line, Long Form	-tcp_recv_buffer size [unit]			✓	✓
Environment Variable	UDMTCPRECVBUFFER=size [unit]		✓	✓	✓
Configuration File Keyword	tcp_recv_buffer size [unit]		✓	✓	✓
STRUUDM Parameter	n/a				

10.77.3 Values

The *size* value specifies the requested size of the TCP receive buffer.

The *size* value is specified in units of *unit*. Possible *unit* values are

Unit	Description
B	Bytes (the default)
K	Kilobytes (1024 bytes)
M	Megabytes (1048576 bytes)
G	Gigabytes (1073741824 bytes)

The *unit* value is case insensitive.

The maximum supported buffer size is 1G. The default is 0B.

10.78 TCP_SEND_BUFFER - UDM Manager configuration option

10.78.1 Description

The TCP_SEND_BUFFER option specifies the size of the TCP send buffer used for socket connections.

TCP_SEND_BUFFER provides the ability to tune TCP data transfer performance between a UDM manager and a UDM server, that is for UDM [two-party sessions](#). See [Network Data Transfer Tuning](#) for a description on using this option to tune data transfer performance.

UDM will instruct TCP to set the socket send buffer to the specified size. The actual TCP send buffer size used is determined by TCP based on its configuration. The TCP configuration can limit the buffer size to a maximum value for example.

The UDM manager establishes a socket connection with the UDM server by first connecting to the remote Universal Broker. Universal Broker will start a UDM server and pass the socket connection to the UDM server. The TCP buffers are set when the connection is first established. Consequentially, the Universal Broker TCP buffers must be configured as well to tune data transfer performance. Refer to Universal Broker TCP_RECV_BUFFER and TCP_SEND_BUFFER options.

UDM [three-party sessions](#) transfer data between two UDM servers, the primary and secondary. The primary UDM server establishes a socket connection with the secondary Universal Broker in order to start the secondary UDM server. TCP buffers for the socket connection between the primary and secondary UDM servers are configured with the TCP_SEND_BUFFER and TCP_RECV_BUFFER options of the primary UDM server and the secondary Universal Broker.

10.78.2 Usage

Method	Syntax	IBM i	UNIX	Windows	z/OS
Command Line, Short Form	n/a				
Command Line, Long Form	-tcp_send_buffer size [unit]			✓	✓
Environment Variable	UDMTCPSENDBUFFER=size [unit]		✓	✓	✓
Configuration File Keyword	tcp_send_buffer size [unit]		✓	✓	✓
STRU DM Parameter	n/a				

10.78.3 Values

The size value specifies the requested size of the TCP send buffer.

The size value is specified in units of *unit*. Possible *unit* values are

Unit	Description
B	Bytes (the default)
K	Kilobytes (1024 bytes)
M	Megabytes (1048576 bytes)

Unit	Description
G	Gigabytes (1073741824 bytes)

The *unit* value is case insensitive.

The maximum supported buffer size is 1G. The default is 0B.

10.79 TCP_WINDOW_SIZE - UDM Manager configuration option

As of Universal Agent 5.2.0.4, TCP_WINDOW_SIZE has been renamed [TCP_RECV_BUFFER](#).

For backward compatibility, TCP_WINDOW_SIZE is still supported.

10.80 TRACE_FILE_LINES - UDM Manager configuration option

10.80.1 Description

The TRACE_FILE_LINES option specifies the maximum number of lines to write to the trace file.

When the maximum number of lines has been reached, the trace file will wrap around and start writing trace entries after the trace header lines.

Tracing is activated, and a trace file is generated, when the [MESSAGE_LEVEL](#) option is set to **trace**.

10.80.2 Usage

Method	Syntax	IBM i	UNIX	Windows	z/OS
Command Line, Short Form	n/a				
Command Line, Long Form	-tracefilelines <i>number</i>		✓	✓	✓
Environment Variable	UDMTRACEFILELINES= <i>number</i>	✓	✓	✓	
Configuration File Keyword	trace_file_lines <i>number</i>	✓	✓	✓	✓
STRUDM Parameter	TRCLINES(<i>number</i>)	✓			

10.80.3 Values

number is the maximum number of lines.

Default is 200,000.

<p>IBM i</p>	<p>The current record length is 384 characters.</p> <p>As allocated on the AS/400 (i5), the maximum number of records is 509,000. To increase the value of TRACE_FILE_LINES beyond this number, a manual adjustment of the file size via the CHGPF command is required.</p> <div style="border: 1px solid orange; padding: 10px; margin: 10px 0;"> <p>Note</p> <ol style="list-style-type: none"> 1. The file is not created until the first time Universal Data Mover Manager trace is used. 2. Deleting the trace file will reset the maximum number of records to 509,000. 3. To clear the trace file without resetting the maximum number of records that the file may contain, use the RMVM FILE(*CURLIB/UNVTRCUDM) MBR(*ALL) command. Substitute an appropriate library for *CURLIB if needed. </div> <p>Setting a number of records larger than the maximum number of records allocated to the trace file will result in a prompt sent to QSYSOPR. Unless a default response is set for this message (CPA5305), the PROCESS WILL HANG waiting for the QSYSOPR response.</p>
<p>UNIX</p>	<p>The average size of a trace file line is 50 characters.</p>
<p>z/OS</p>	<p>This option has no effect when the UNVTRACE ddname allocates a JES SYSOUT data set.</p> <p>The average size of a trace file line is 50 characters.</p>

10.81 TRACE_TABLE - UDM Manager configuration option

10.81.1 Description

The TRACE_TABLE option specifies the size of a wrap-around trace table maintained in memory.

The trace table is written when the program ends under the conditions specified by this option.

Tracing is activated, and a trace file is generated, when the MESSAGE_LEVEL option is set to **trace**.

10.81.2 Usage

Method	Syntax	IBM i	UNIX	Windows	z/OS
Command Line, Short Form	n/a				
Command Line, Long Form	-trace_table size,condition		✓	✓	✓
Environment Variable	UDMTRACETABLE=size,condition	✓	✓	✓	
Configuration File Keyword	trace_table size,condition	✓	✓	✓	✓
STRU DM Parameter	TRCTBL(size, *condition)	✓			

10.81.3 Values

size is the size (in bytes) of the table. (A value of 0 indicates that the trace table is not used.)

The size can be suffixed with either of the following characters:

- **M** indicates that the size is specified in megabytes
- **K** indicates that the size is specified in kilobytes

For example, **50M** indicates that 50 X 1,048,576 bytes of memory is allocated for the trace table.

condition is the condition under which the trace table is written.

Possible values for condition are:

- **error**
Write the trace table if the program ends with a non-zero exit code.
- **always**
Write the trace table when the program ends regardless of the exit code.
- **never**
Never write the trace table.

10.82 UCMD_PATH - UDM Manager configuration option

10.82.1 Description

The UCMD_PATH option sets the complete path to Universal Command (UCMD) for calls by the `exec` command.

10.82.2 Usage

Method	Syntax	IBM i	UNIX	Windows	z/OS
Command Line, Short Form	n/a				
Command Line, Long Form	n/a				
Environment Variable	UDMUCMDPATH=path		✓	✓	
Configuration File Keyword	ucmd_path path		✓	✓	
STRU DM Parameter	n/a				

10.82.3 Values

path must contain the UCMD file itself (for example: `/opt/universal/bin/ucmd`).

By default, the UCMD_PATH option is not set; UDM uses the PATH environment variable to call UCMD.

10.83 UMASK - UDM Manager configuration option

10.83.1 Description

The UMASK option specifies the file mode creation mask. It affects the file permission bits of newly created files and directories.

When the file permission mode is not obtained from the source file, newly created files are created with a permission mode of 666, which is read-write permission for the owner, group, and other categories. All directories are created with a permission mode of 777, which is read-write-execute permission for owner, group, and other categories. UDM uses UMASK to turn off selected permission bits by subtracting the value of UMASK from the file mode 666 or directory mode 777.

Note

To set file permissions, the [File Permission \(mode\)](#) attribute is the recommended method.

10.83.2 Usage

Method	Syntax	IBM i	UNIX	Windows	z/OS
Command Line, Short Form	n/a				
Command Line, Long Form	-umask <i>number</i>		✓		✓
Environment Variable	UDMUMASK= <i>number</i>	✓	✓		✓
Configuration File Keyword	umask <i>number</i>	✓	✓		✓
STRU DM Parameter	n/a				

10.83.3 Values

number can be any number, 001 to 666.

Default is 026.

The default value, **026**, results in file permission 640 (666 - 026 = 640), which is:

- read-write for the owner
- read for the group
- none for others

The default value, **026**, results in directory permission 751 (777 - 026 = 751), which is:

- read-write-execute for the owner
- read-execute for the group
- execute for others

10.83.4 References

Refer to the UNIX man page `umask(1)` for complete details.

10.84 USAP_PATH - UDM Manager configuration option

10.84.1 Description

The `USAP_PATH` option sets the complete path to USAP for calls by the `execsap` command.

10.84.2 Usage

Method	Syntax	IBM i	UNIX	Windows	z/OS
Command Line, Short Form	n/a				
Command Line, Long Form	n/a				
Environment Variable	<code>UDMUSAPDPATH=path</code>		✓		
Configuration File Keyword	<code>usap_path path</code>		✓		
STRU DM Parameter	n/a				

10.84.3 Values

`path` must contain the USAP file itself (for example: `/opt/universal/bin/usap`).

By default, the `USAP_PATH` option is not set; UDM uses the `PATH` environment variable to call USAP.

10.85 VERIFY_HOST_NAME - UDM Manager configuration option

10.85.1 Description

The `VERIFY_HOST_NAME` option specifies whether or not the Universal Broker's [X.509 certificate](#) identity is verified.

- For a two-party transfer session, `VERIFY_HOST_NAME` option specifies whether or not the UDM Manager originating the session should verify the UDM server's Universal Broker [X.509 certificate](#) identity.
- For a three-party transfer session, `VERIFY_HOST_NAME` option specifies whether or not the UDM Manager originating the session should verify the primary server's Universal Broker [X.509 certificate](#) identity.

Verification consists of verifying that the certificate is issued by a trusted CA. The `CA_CERTIFICATES` option specifies which CA certificates are considered trusted.

The identity is verified by matching the value specified by VERIFY_HOST_NAME to the Universal Broker's certificate host value. The following certificate fields can be matched:

- X.509 **commonName** attribute of the **subject** field's Distinguished Name (DN) value
- X.509 **v3 dNSName** field of the **subjectAltName** extension value
- X.509 v3 **iPAddress** field of the **subjectAltName** extension value

One of these fields must match for identification to be considered successful. If either verification or identification fails, the session is rejected and the UCMD Manager terminates.

10.85.2 Usage

Method	Syntax	IBM i	UNIX	Windows	z/OS
Command Line, Short Form	n/a				
Command Line, Long Form	-verify_host_name <i>option</i>		✓	✓	✓
Environment Variable	UDMVERIFYHOSTNAME= <i>option</i>		✓	✓	
Configuration File Keyword	verify_host_name <i>option</i>		✓	✓	✓
STRUCM Parameter	n/a				

10.85.3 Values

option is the specification for whether or not the X.509 certificate identity is verified.

Valid values for *option* are:

- **no**
Certificate identity is not verified.
- **yes**
UDM Manager will verify the host name of the UDM Server (two-party transfer), or Primary server will verify the host name of the Secondary server (three-party transfer), against the name contained in the server's Broker X.509 certificate.
- *host name*
Certificate identity is verified using the *host name*.

Default is no.

10.86 VERSION - UDM Manager configuration option

10.86.1 Description

The VERSION option writes the program version information and copyright.

10.86.2 Usage

Method	Syntax	IBM i	UNIX	Windows	z/OS
Command Line, Short Form	-v		✓	✓	✓
Command Line, Long Form	-version		✓	✓	✓
Environment Variable	n/a				
Configuration File Keyword	n/a				
STRU DM Parameter	VERSION(* <i>option</i>)	✓			

10.86.3 Values

There are no values used with this option (except for IBM i).

IBM i

Valid values for *option* are:

- **yes**
Write the program version information and copyright.
- **no**
Do not write the program version information and copyright.

11 Universal Data Mover Server for z/OS

- [Overview](#)
- [Component Definition](#)
- [Configuration](#)
 - [Configuration File](#)
 - [Configuration Options](#)
- [Universal Access Control List](#)
 - [UACL Entries](#)

11.1 Overview

This page provides information on the Universal Data Mover (UDM) Server, specific to the z/OS operating system.

11.2 Component Definition

All Universal Agent components managed by Universal Broker have a component definition. The component definition is a text file of options containing component-specific information required by Universal Broker. (For details on how Universal Broker manages components, see the [Universal Broker 7.9.x Reference Guide](#).)

The UDM Server for z/OS component definition is located in the component definition library **#HLQ.UNV.UNVCOMP** allocated to the Universal Broker ddname **UNVCOMP**. The UDM Server component definition member is **UDSCMP00**.

The following table identifies all of the options that comprise the UDM Server for z/OS component definition. Each **Option Name** is a link to detailed information about that component definition option.

Option Name	Description
AUTOMATICALLY_START	Specification for whether or not UDM Server starts automatically when Universal Broker is started.
COMPONENT_NAME	Name by which the clients know the UDM Server.
CONFIGURATION_FILE	Member name of the UDM Server configuration file in the UNVCONF library allocated to the Broker ddname UNVCONF .
RUNNING_MAXIMUM	Maximum number of UDM Servers that can run simultaneously.
START_COMMAND	Member name of the UDM Server program.
WORKING_DIRECTORY	HMS directory used as the working directory of the UDM Server.

11.3 Configuration

Universal Data Mover Server configuration consists of defining runtime and default values.

11.3.1 Configuration File

The configuration file provides the simplest method of specifying configuration values that will not change with each command invocation.

The UDM Server configuration file name is specified in the Universal Data Mover Server component definition (see [Universal Data Mover Component Definition Options](#)). The default name is **UDSCFG00**. The name refers to a member in the PDS allocated to the Universal Broker ddname UNVCONF.

11.3.2 Configuration Options

The following table identifies all UDM Server for z/OS command options. Each **Option Name** is a link to detailed information about that option.

Option	Description
ACTIVITY_MONITORING	Specification for whether or not product activity monitoring events are generated.
ALLOC_ABNORMAL_DISP	Abnormal disposition of a data set being allocated.
ALLOC_BLKSIZE	Block size used for newly allocated data sets.
ALLOC_DATACLAS	SMS data class used for newly allocated data sets.
ALLOC_DIR_BLOCKS	Number of directory blocks for newly allocated partitioned data sets.
ALLOC_DSORG	Data set organization used for newly allocated data sets.
ALLOC_INPUT_STATUS	Status of data sets being allocated for input.
ALLOC_LRECL	Logical record length used for newly allocated data sets.
ALLOC_MGMTCLAS	SMS management class used for newly allocated data sets.
ALLOC_NORMAL_DISP	Normal disposition of a data set being allocated.
ALLOC_OUTPUT_STATUS	Status of existing data sets being allocated for output.
ALLOC_PRIM_SPACE	Primary space allocation used for newly allocated data sets.
ALLOC_RECFCM	Record format used for newly allocated data sets.
ALLOC_SEC_SPACE	Secondary space allocation used for newly allocated data sets.
ALLOC_SPACE_UNIT	Space unit in which space is allocated for newly allocated data sets.
ALLOC_STORCLAS	SMS storage class used for newly allocated data sets.
ALLOC_UNIT	Unit used for newly allocated data sets.
ALLOC_VOLSER	Volume serial number used for newly allocated data sets.
ALLOW_REPL_ON_RENAME	Specification for whether or not the UDM rename command will succeed if the new file name provided in that command matches the name of an existing file.
CODE_PAGE	Character code page used to translate text data.

Option	Description
DATA_COMPRESSION	Specification for whether or not data is compressed on all standard I/O files.
DATA_SSL_CIPHER_LIST	SSL/TLS cipher suites to use for data session between UDM primary and secondary servers.
EVENT_GENERATION	Events to be generated as persistent events.
FRAME_INTERVAL	Number of UDM transfer blocks transferred before a frame-sync message is sent with network fault tolerance turned on.
MESSAGE_LEVEL	Level of messages that UDM will write to the Universal message Catalog (UMC) file.
MIN_SSL_PROTOCOL	Minimum SSL/TLS protocol level that will be negotiated and used for communications channels.
MSG_SUPPRESSION_LIST	List of message IDs representing Universal messages to be suppressed.
NETWORK_DELAY	Expected network latency (in seconds).
OUTBOUND_IP	Host or IP address that UDM binds to when initiating outgoing connections to another UDM server.
RECONNECT_RETRY_COUNT	Number of attempts that the UDM Manager will make to re-establish a transfer session when a network fault occurs.
RECONNECT_RETRY_INTERVAL	Number of seconds that UDM will wait between each successive attempt to re-establish a transfer session when a network fault occurs.
RECV_BUFFER_SIZE	Size (in bytes) of the application's incoming buffer for UDM.
SEND_BUFFER_SIZE	Size (in bytes) of the application's outgoing buffer for UDM.
TCP_NO_DELAY	Specification for whether or not to use TCP packet coalescing.
TCP_WINDOW_SIZE	TCP/IP buffer size of a secondary UDM Server that receives a file from a primary Server in a three-party transfer.
TMP_DIRECTORY	Directory that UDM Server uses for temporary files.
TRACE_FILE_LINES	Maximum number of lines to write to the trace file.
TRACE_TABLE	Size of a wrap-around trace table maintained in memory.
UMASK	File mode creation mask.
USER_SECURITY	User security option.
VERIFY_HOST_NAME	User security option. Specification for whether or not the Universal Broker's X.509 certificate identity is verified.

11.4 Universal Access Control List

UDM Server uses the Universal Access Control List (UACL) file as an extra layer of security. The UACL file contains Universal Data Mover Server entries that contain Access Control List (ACL) rules that permit or deny access to the Server.

11.4.1 UACL Entries

The syntax of a UACL entry file is the same as the UDM configuration file.

The following table identifies all UDM Server for z/OS UACL entries. Each **UACL Entry Name** is a link to detailed information about that UACL entry.

UACL Entry Name	Description
UDM_ACCESS	Allows or denies access to Universal Data Mover Server services
UDM_MGR_ACCESS	Allows or denies access based on the host name and/or user of the Manager trying to initiate a UDM session.

12 Universal Data Mover Server for Windows

- [Overview](#)
- [Component Definition](#)
- [Configuration](#)
 - [Configuration File](#)
 - [Configuration Options](#)
- [Universal Access Control List](#)
 - [UACL Entries](#)

12.1 Overview

This page provides information on the Universal Data Mover (UDM) Server, specific to the Windows operating system.

12.2 Component Definition

All Universal Agent components managed by Universal Broker have a component definition. The component definition is a text file of options containing component-specific information required by Universal Broker. (For details on how Universal Broker manages components, see the [Universal Broker 7.9.x Reference Guide](#).)

The syntax of a component definition file is the same as a configuration file.

Although component definition files can be edited with any text editor (for example, Notepad), the [Universal Configuration Manager](#) application is the recommended way to edit component definitions for Windows.

The component definitions for all Universal Agent components are identified in the Component Definitions property page of the Universal Broker.

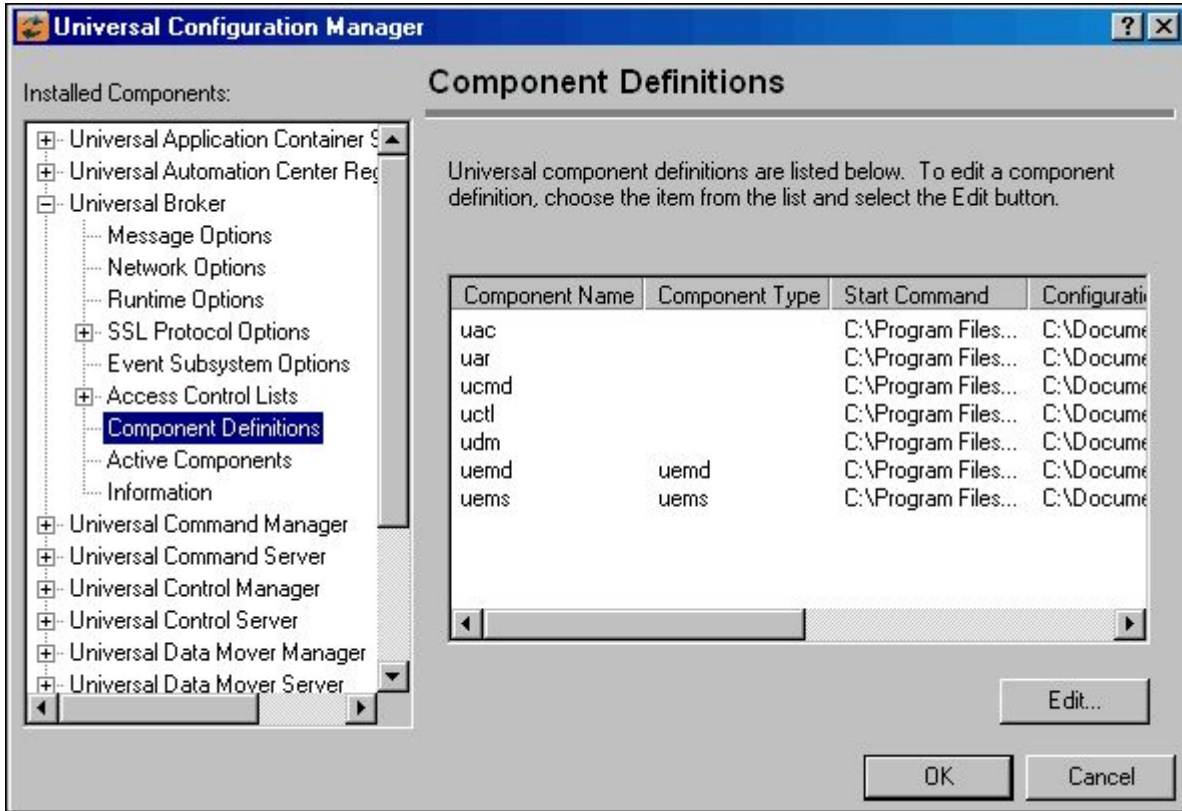

The UDM Server component definition is located in the component definition directory of the Universal Broker.

The following table identifies all of the options that comprise the UDM for Windows component definition. Each **Option Name** is a link to detailed information about that component definition option.

Option Name	Description
AUTOMATICALLY_START	Specification for whether or not UDM Server starts automatically when Universal Broker is started.
COMPONENT_NAME	Name by which the clients know the UDM Server.
CONFIGURATION_FILE	Full path name of the UDM Server configuration file.
RUNNING_MAXIMUM	Maximum number of UDM Servers that can run simultaneously.
START_COMMAND	Full path name of the UDM Server program.
WORKING_DIRECTORY	Full path name of the UDM Server working directory.

12.3 Configuration

Universal Data Mover Server configuration consists of defining runtime and default values. This section describes the UDM Server configuration options.

12.3.1 Configuration File

The configuration file provides a method of specifying configuration values that will not change with each command invocation.

The Universal Data Mover Server configuration file name (and directory) is specified in the Universal Data Mover Server component definition (see [Universal Data Mover Component Definition Options](#)). The default configuration file name is **udms.conf**.

Although configuration files can be edited manually with any text editor (for example, Notepad), the [Universal Configuration Manager](#) application is the recommended way to set configuration options in the configuration file.

The Universal Configuration Manager provides a graphical interface and context-sensitive help, and helps protect the integrity of the configuration file by validating all changes to configuration option values.

12.3.2 Configuration Options

The following table identifies all Universal Data Mover Server for Windows configuration options. Each **Option Name** is a link to detailed information about that configuration option.

Option	Description
ACTIVITY_MONITORING	Specification for whether or not product activity monitoring events are generated.
CODE_PAGE	Character code page used to translate text data.
DATA_COMPRESSION	Specification for whether or not data is compressed on all standard I/O files.
DATA_SSL_CIPHER_LIST	SSL/TLS cipher suites to use for data session between UDM primary and secondary servers.
EVENT_GENERATION	Events to be generated as persistent events.
FRAME_INTERVAL	Number of UDM transfer blocks transferred before a frame-sync message is sent with network fault tolerance turned on.
INSTALLATION_DIRECTORY	Directory on which UDM Server is installed.
LOGON_METHOD	Specification for how users are logged onto the system.
MESSAGE_LEVEL	Level of messages that UDM will write to the Universal message Catalog (UMC) file.
MIN_SSL_PROTOCOL	Minimum SSL/TLS protocol level that will be negotiated and used for communications channels.
MSG_SUPPRESSION_LIST	List of message IDs representing Universal messages to be suppressed.
NETWORK_DELAY	Expected network latency (in seconds).
NLS_DIRECTORY	Directory where the UDM Manager message catalog and code page tables are located.
OUTBOUND_IP	Host or IP address that UDM binds to when initiating outgoing connections to another UDM server.
RECONNECT_RETRY_COUNT	Number of attempts that the UDM Manager will make to re-establish a transfer session when a network fault occurs.
RECONNECT_RETRY_INTERVAL	Number of seconds that UDM will wait between each successive attempt to re-establish a transfer session when a network fault occurs.
RECV_BUFFER_SIZE	Size (in bytes) of the application's incoming buffer for UDM.

Option	Description
SEND_BUFFER_SIZE	Size (in bytes) of the application's outgoing buffer for UDM.
TCP_NO_DELAY	Specification for whether or not to use TCP packet coalescing.
TCP_WINDOW_SIZE	TCP/IP buffer size of a secondary UDM Server that receives a file from a primary Server in a three-party transfer.
TMP_DIRECTORY	Directory that UDM Server uses for temporary files.
TRACE_DIRECTORY	Directory name that UDM Server uses for its Trace files.
TRACE_FILE_LINES	Maximum number of lines to write to the trace file.
TRACE_TABLE	Size of a wrap-around trace table maintained in memory.
USER_SECURITY	User security option.
VERIFY_HOST_NAME	User security option. Specification for whether or not the Universal Broker's X.509 certificate identity is verified.

12.4 Universal Access Control List

UDM Server uses the Universal Access Control List (UACL) file as an extra layer of security. The UACL file contains UDM Server entries that contain Access Control List (ACL) rules that permit or deny access to the UDM Server.

12.4.1 UACL Entries

The syntax of a UACL entry file is the same as the UDM configuration file.

The following table identifies all Universal Data Mover Server for Windows UACL entries. Each **UACL Entry Name** is a link to detailed information about that UACL entry.

UACL Entry Name	Description
UDM_ACCESS	Allows or denies access to Universal Data Mover Server services
UDM_MGR_ACCESS	Allows or denies access based on the host name and/or user of the Manager trying to initiate a UDM session

13 Universal Data Mover Server for UNIX

- [Overview](#)
- [Component Definition](#)
 - [Component Definition Options](#)
- [Configuration](#)
 - [Configuration File](#)
 - [Configuration Options](#)
- [Universal Access Control List](#)
 - [UACL Entries](#)

13.1 Overview

This page provides the following information on Universal Data Mover (UDM) Server, specific to the UNIX operating system:

13.2 Component Definition

All Universal Agent components managed by Universal Broker have a component definition. The component definition is a text file of options containing component-specific information required by Universal Broker. (For details on how Universal Broker manages components, see the [Universal Broker 7.9.x Reference Guide](#).)

The syntax of a component definition file is the same as a configuration file.

The UDM Server for UNIX component definition is located in the component definition directory of the Universal Broker.

13.2.1 Component Definition Options

The following table identifies all of the options that comprise the UDM Server for UNIX component definition. Each **Option Name** is a link to detailed information about that component definition option.

Option Name	Description
ALLOW_REPL_ON_RENAME	Specification for whether or not the UDM rename command will succeed if the new file name provided in that command matches the name of an existing file.
AUTOMATICALLY_START	Specification for whether or not UDM Server starts automatically when Universal Broker is started.
COMPONENT_NAME	Name by which the clients know the UDM Server.
CONFIGURATION_FILE	Full path name of the UDM Server configuration file.
RUNNING_MAXIMUM	Maximum number of UDM Servers that can run simultaneously.
START_COMMAND	Full path name of the UDM Server program.

Option Name	Description
WORKING_DIRECTORY	Full path name of the UDM Server working directory.

13.3 Configuration

Universal Data Mover Server configuration consists of defining runtime and default values. This section describes the UDM Server configuration options.

13.3.1 Configuration File

The configuration file provides the simplest method of specifying configuration values that will not change with each command invocation.

The Universal Data Mover Server configuration file name (and directory) is specified in the Universal Data Mover Server component definition (see [Universal Data Mover Component Definition Options](#)). The default configuration file name is **udms.conf**.

This file can be edited manually with any text editor.

13.3.2 Configuration Options

The following table identifies all UDM Server for UNIX configuration options. Each **Option Name** is a link to detailed information about that configuration option.

Option	Description
ACTIVITY_MONITORING	Specification for whether or not product activity monitoring events are generated.
CODE_PAGE	Character code page used to translate text data.
DATA_COMPRESSION	Specification for whether or not data is compressed on all standard I/O files.
DATA_SSL_CIPHER_LIST	SSL/TLS cipher suites to use for data session between UDM primary and secondary servers.
EVENT_GENERATION	Events to be generated as persistent events.
FRAME_INTERVAL	Number of UDM transfer blocks transferred before a frame-sync message is sent with network fault tolerance turned on.
INSTALLATION_DIRECTORY	Directory on which UDM Server is installed.
MESSAGE_LEVEL	Level of messages that UDM will write to the Universal message Catalog (UMC) file.
MIN_SSL_PROTOCOL	Minimum SSL/TLS protocol level that will be negotiated and used for communications channels.
MSG_SUPPRESSION_LIST	List of message IDs representing Universal messages to be suppressed.
NETWORK_DELAY	Expected network latency (in seconds).
NLS_DIRECTORY	Directory where the UDM Manager message catalog and code page tables are located.
OUTBOUND_IP	Host or IP address that UDM binds to when initiating outgoing connections to another UDM server.

RECONNECT_RETRY_COUNT	Number of attempts that the UDM Manager will make to re-establish a transfer session when a network fault occurs.
RECONNECT_RETRY_INTERVAL	Number of seconds that UDM will wait between each successive attempt to re-establish a transfer session when a network fault occurs.
RECV_BUFFER_SIZE	Size (in bytes) of the application's incoming buffer for UDM.
SEND_BUFFER_SIZE	Size (in bytes) of the application's outgoing buffer for UDM.
TCP_NO_DELAY	Specification for whether or not to use TCP packet coalescing.
TCP_WINDOW_SIZE	TCP/IP buffer size of a secondary UDM Server that receives a file from a primary Server in a three-party transfer.
TMP_DIRECTORY	Directory that UDM Server uses for temporary files.
TRACE_DIRECTORY	Directory name that UDM Server uses for its Trace files.
TRACE_FILE_LINES	Maximum number of lines to write to the trace file.
TRACE_TABLE	Size of a wrap-around trace table maintained in memory.
UMASK	File mode creation mask.
USER_SECURITY	User security option.
VERIFY_HOST_NAME	User security option. Specification for whether or not the Universal Broker's X.509 certificate identity is verified.

13.4 Universal Access Control List

UDM Server uses the Universal Access Control List (UACL) file as an extra layer of security. The UACL file contains UDM Server entries that contain Access Control List (ACL) rules that permit or deny access to the UDM Server.

13.4.1 UACL Entries

The syntax of a UACL entry file is the same as the UDM configuration file.

The following table identifies all UDM Server for UNIX UACL entries. Each **UACL Entry Name** is a link to detailed information about that UACL entry.

UACL Entry Name	Description
UDM_ACCESS	Allows or denies access to Universal Data Mover Server services
UDM_MGR_ACCESS	Allows or denies access based on the host name and/or user of the Manager trying to initiate a UDM session

14 Universal Data Mover Server for IBM i

- [Overview](#)
- [Component Definition](#)
 - [Component Definition Options](#)
- [Configuration](#)
 - [Configuration File](#)
 - [Configuration Options](#)
- [Universal Access Control List](#)
 - [UACL Entries](#)

Currently, IBM i runs Workload Automation 5.1.1. These pages provide information for that version.

14.1 Overview

This page provides the following information on the Universal Data Mover (UDM) Server, specific to the IBM i operating system.

14.2 Component Definition

All Workload Automation 5 components managed by Universal Broker have a component definition. The component definition is a text file of options containing component-specific information required by Universal Broker. (For details on how Universal Broker manages components, see the [Universal Broker 7.9.x Reference Guide](#).)

The syntax of a component definition file is the same as a configuration file.

The UDM Server for IBM i component definition is located in the component definition directory of the Universal Broker.

14.2.1 Component Definition Options

The following table identifies all of the options that comprise the UDM Server for IBM i component definition. Each **Option Name** is a link to detailed information about that component definition option.

Option Name	Description
AUTOMATICALLY_START	Specification for whether or not UDM Server starts automatically when Universal Broker is started.
COMPONENT_NAME	Name by which the clients know the UDM Server.
CONFIGURATION_FILE	Full path name of the UDM Server configuration file.
RUNNING_MAXIMUM	Maximum number of UDM Servers that can run simultaneously.

Option Name	Description
START_COMMAND	Full path name of the UDM Server program.
WORKING_DIRECTORY	Full path name of the UDM Server working directory.

14.3 Configuration

UDM Server configuration consists of defining runtime and default values. This section describes the Server configuration options.

14.3.1 Configuration File

The configuration file provides the simplest method of specifying configuration values that will not change with each command invocation.

The UDM Server configuration file name is specified in the UDM Server component definition (see [Universal Data Mover Component Definition Options](#)). The default name is **UNVPRD511/UNVCONF(UDMS)**.

This file can be edited manually with any text editor.

14.3.2 Configuration Options

The following table identifies all Universal Data Mover Server for IBM i configuration options. Each **Option Name** is a link to detailed information about that configuration option.

Option	Description
ACTIVITY_MONITORING	Specification for whether or not product activity monitoring events are generated.
CODE_PAGE	Character code page used to translate text data.
CODEPAGE_TO_CCSID_MAP	Specification to use either the internal or external table for code page to CCSID mapping.
DATA_COMPRESSION	Specification for whether or not data is compressed on all standard I/O files.
DATA_SSL_CIPHER_LIST	SSL/TLS cipher suites to use for data session between UDM primary and secondary servers.
EVENT_GENERATION	Events to be generated as persistent events.
FRAME_INTERVAL	Number of UDM transfer blocks transferred before a frame-sync message is sent with network fault tolerance turned on.
MESSAGE_LEVEL	Level of messages that UDM will write to the Universal message Catalog (UMC) file.
MIN_SSL_PROTOCOL	Minimum SSL/TLS protocol level that will be negotiated and used for communications channels.
	<div style="border: 1px solid black; padding: 5px;"> <p>Note This option was introduced to IBM i in version 5.1.1.0.</p> </div>

NETWORK_DELAY	Expected network latency (in seconds).
OUTBOUND_IP	Host or IP address that UDM binds to when initiating outgoing connections to another UDM server.
RECONNECT_RETRY_COUNT	Number of attempts that the UDM Manager will make to re-establish a transfer session when a network fault occurs.
RECONNECT_RETRY_INTERVAL	Number of seconds that UDM will wait between each successive attempt to re-establish a transfer session when a network fault occurs.
RECV_BUFFER_SIZE	Size (in bytes) of the application's incoming buffer for UDM.
SEND_BUFFER_SIZE	Size (in bytes) of the application's outgoing buffer for UDM.
SIZE_ATTRIB	Default size for file creation of physical files for both data and source file types.
TCP_NO_DELAY	Specification for whether or not to use TCP packet coalescing.
TCP_WINDOW_SIZE	TCP/IP buffer size of a secondary UDM Server that receives a file from a primary Server in a three-party transfer.
TMP_DIRECTORY	Directory that UDM Server uses for temporary files.
TRACE_FILE_LINES	Maximum number of lines to write to the trace file.
TRACE_TABLE	Size of a wrap-around trace table maintained in memory.
UMASK	File mode creation mask.
USER_SECURITY	User security option.

14.4 Universal Access Control List

UDM Server uses the Universal Access Control List (UACL) file as an extra layer of security. The UACL file contains UDM Server entries that contain Access Control List (ACL) rules that permit or deny access to the UDM Server.

14.4.1 UACL Entries

The syntax of a UACL entry file is the same as the UDM configuration file.

The following table identifies all UDM Server for IBM i UACL entries. Each **UACL Entry Name** is a link to detailed information about that UACL entry.

UACL Entry Name	Description
UDM_ACCESS	Allows or denies access to Universal Data Mover Server services
UDM_MGR_ACCESS	Allows or denies access based on the host name and/or user of the Manager trying to initiate a UDM session

15 Universal Data Mover Server Configuration Options

15.1 Universal Data Mover Configuration Options

This page provides links to detailed information on the configuration options available for use with the Universal Data Mover Server.

The options are listed alphabetically, without regard to any specific operating system.

15.2 Configuration Options Information

For each configuration option, these pages provide the following information.

15.2.1 Description

Describes the configuration option and how it is used.

15.2.2 Usage

Provides a table of the following information:

Method	Syntax	IBM i	UNIX	Windows	z/OS
Configuration File Keyword	<Format / Value>				

15.2.2.1 Method

Identifies the method used to specify Universal Data Mover Server configuration options:

- Configuration File Keyword

15.2.2.2 Syntax

Identifies the syntax of the method used to specify the option:

- Format: Specific characters that identify the option.
- Value: Type of value(s) to be supplied for this method.

15.2.2.3 (Operating System)

Identifies the operating systems for which each method of specifying the option is valid:

- IBM i
- UNIX

- Windows
- z/OS

15.2.3 Values

Identifies all possible values for the specified value type.

Defaults are identified in **bold type**.

15.2.4 <Additional Information>

Identifies any additional information specific to the option.

15.3 Configuration Options List

The following table identifies all UDM Server configuration options.

Option	Description
ACTIVITY_MONITORING	Specification for whether or not product activity monitoring events are generated.
ALLOC_ABNORMAL_DISP	Disposition of data set when an abnormal ending occurs.
ALLOC_BLKSIZE	Block size used for newly allocated data sets.
ALLOC_DATACLAS	SMS data class used for newly allocated data sets.
ALLOC_DIR_BLOCKS	Number of directory blocks for newly allocated partitioned data sets.
ALLOC_DSORG	Data set organization used for newly allocated data sets.
ALLOC_INPUT_STATUS	Status of data sets being allocated for input.
ALLOC_LRECL	Logical record length used for newly allocated data sets.
ALLOC_MGMTCLAS	SMS management class used for newly allocated data sets.
ALLOC_NORMAL_DISP	Disposition of data set when normal ending occurs.
ALLOC_OUTPUT_STATUS	Status of existing data sets being allocated for output.
ALLOC_PRIM_SPACE	Primary space allocation used for newly allocated data sets.
ALLOC_RECFCM	Record format used for newly allocated data sets.
ALLOC_SEC_SPACE	Secondary space allocation used for newly allocated data sets.
ALLOC_SPACE_UNIT	Space unit in which space is allocated for newly allocated data sets.
ALLOC_STORCLAS	SMS storage class used for newly allocated data sets.
ALLOC_UNIT	Unit used for newly allocated data sets.
ALLOC_VOLSER	Volume serial number used for newly allocated data sets.

Option	Description
ALLOW_REPL_ON_RENAME	Specification for whether or not the UDM <code>rename</code> command will succeed if the new file name provided in that command matches the name of an existing file.
CODE_PAGE	Character code page used to translate text data.
CODEPAGE_TO_CCSDID_MAPPING	Specification to use the internal or external table for code page to CCSID mapping.
DATA_COMPRESSION	Specification for whether or not data is compressed on all standard I/O files.
DATA_SSL_CIPHER_LIST	SSL/TLS cipher suites to use for data session between UDM primary and secondary servers.
DATA_SSL_CIPHER_SUITES	SSL/TLS 1.3 specific cipher suites to use for the data session on which file data is transferred between UDM primary and secondary servers.
ENCRYPT_CONTROL_SESSION	Specification for whether or not the control session must be encrypted.
EVENT_GENERATION	Events to be generated as persistent events.
FRAME_INTERVAL	Number of UDM transfer blocks transferred before a frame-sync message is sent with network fault tolerance turned on.
INSTALLATION_DIRECTORY	Directory in which UDM Server is installed.
LOGON_METHOD	Specification for how users are logged onto the system.
MAX_SSL_PROTOCOL	Maximum SSL/TLS protocol level that will be negotiated and used for communications channels.
MESSAGE_LEVEL	Level of messages that UDM will write.
MIN_SSL_PROTOCOL	Minimum SSL/TLS protocol level that will be negotiated and used for communications channels. <div data-bbox="336 1234 1533 1391" style="border: 2px solid yellow; padding: 10px; margin-top: 10px;"> <p>Note This option was introduced to IBM i in version 5.1.1.0.</p> </div>
MSG_SUPPRESSION_LIST	List of message IDs representing Universal messages to be suppressed.
NETWORK_DELAY	Expected network latency (in seconds).
NLS_DIRECTORY	Directory where the UDM Server message catalog and code page tables are located.
OUTBOUND_IP	Host or IP address that UDM binds to when initiating outgoing connections to another UDM Server.
RECONNECT_RETRY_COUNT	Number of attempts that the UDM Manager will make to re-establish a transfer session when a network fault occurs.
RECONNECT_RETRY_INTERVAL	Number of seconds that UDM will wait between each successive attempt to re-establish a transfer session when a network fault occurs.
RECV_BUFFER_SIZE	Size (in bytes) of the application's incoming buffer for UDM.
SEND_BUFFER_SIZE	Size (in bytes) of the application's outgoing buffer for UDM.
SIZE_ATTRIB	Default size for file creation of physical files for both data and source file types.

Option	Description
TCP_NO_DELAY	Specification for whether or not to use TCP packet coalescing.
TCP_RECV_BUFFER	Size of the TCP receive buffer used for socket connections.
TCP_SEND_BUFFER	Size of the TCP send buffer used for socket connections.
TCP_WINDOW_SIZE	(Renamed TCP_RECV_BUFFER .)
TMP_DIRECTORY	Name of directory that UDM Server uses for temporary files.
TRACE_DIRECTORY	Name of directory that UDM Server uses for its trace files.
TRACE_FILE_LINES	Maximum number of lines to write to the trace file.
TRACE_TABLE	Size of a wrap-around trace table maintained in memory.
UMASK	File mode creation mask.
USER_SECURITY	User security option.
VERIFY_HOST_NAME	User security option. Specification for whether or not the Universal Broker's X.509 certificate identity is verified.

15.4 ACTIVITY_MONITORING - UDM Server configuration option

15.4.1 Description

The ACTIVITY_MONITORING option specifies whether or not product activity monitoring events are generated.

15.4.2 Usage

Method	Syntax	IBM i	UNIX	Windows	z/OS
Configuration File Keyword	<code>activity_monitoring option</code>	✓	✓	✓	✓

15.4.3 Values

option is the specification for whether or not product activity monitoring events are generated.

Valid values for *option* are:

- **yes**
Activate monitoring events.
- **no**
Deactivate monitoring events.

Default is no.

15.5 ALLOC_ABNORMAL_DISP - UDM Server configuration option

15.5.1 Description

The ALLOC_ABNORMAL_DISP option is a dynamic allocation option that specifies the disposition of data set when an abnormal ending occurs.

15.5.2 Usage

Method	Syntax	IBM i	UNIX	Windows	z/OS
Configuration File Keyword	alloc_abnormal_disp <i>disposition</i>				✓

15.5.3 Values

disposition is equivalent to the third positional parameter of the JCL DD statement's DISP parameter.

Valid values for *disposition* are:

- **keep**
Keep the data set.
- **delete**
Delete the data set.
- **catlg**
Catalog the data set.
- **uncatlg**
Un-catalog the data set.

Default is delete.

15.5.4 References

Refer to the IBM JCL Reference manual for complete details.

15.6 ALLOC_BLKSIZE - UDM Server configuration option

15.6.1 Description

The ALLOC_BLKSIZE option is a dynamic allocation option that specifies the block size used for newly allocated data sets.

15.6.2 Usage

Method	Syntax	IBM i	UNIX	Windows	z/OS
--------	--------	-------	------	---------	------

Configuration File Keyword	alloc_blksize <i>size</i>				✔
----------------------------	---------------------------	--	--	--	---

15.6.3 Values

size is equivalent to the JCL DD statement's BLKSIZE parameter.

Valid values for *size* are any number (size of a block).

Default is 27998.

15.6.4 References

Refer to the IBM JCL Reference manual for complete details.

15.7 ALLOC_DATACLAS - UDM Server configuration option

15.7.1 Description

The ALLOC_DATACLAS option is a dynamic allocation option that specifies the SMS data class used for newly allocated data sets.

15.7.2 Usage

Method	Syntax	IBM i	UNIX	Windows	z/OS
Configuration File Keyword	alloc_dataclas <i>class</i>				✔

15.7.3 Values

class is equivalent to the JCL DD statement's DATACLAS parameter.

Valid values for *class* are any SMS data classes defined in the local environment.

There is no default.

15.7.4 References

Refer to the IBM JCL Reference manual for complete details.

15.8 ALLOC_DIR_BLOCKS - UDM Server configuration option

15.8.1 Description

The ALLOC_DIR_BLOCKS option is a dynamic allocation option that specifies the number of directory blocks for newly allocated partitioned data sets.

15.8.2 Usage

Method	Syntax	IBM i	UNIX	Windows	z/OS
Configuration File Keyword	alloc_dir_blocks <i>number</i>				✓

15.8.3 Values

number is equivalent to the third positional parameter of the second positional parameter of the JCL DD statement's SPACE parameter.

Valid values for *number* are any number (number of directory blocks to allocate).

Default is 20.

15.8.4 References

Refer to the IBM JCL Reference manual for complete details.

15.9 ALLOC_DSORG - UDM Server configuration option

15.9.1 Description

The ALLOC_DSORG option is a dynamic allocation option that specifies the data set organization used for newly allocated data sets.

15.9.2 Usage

Method	Syntax	IBM i	UNIX	Windows	z/OS
Configuration File Keyword	alloc_dsorg <i>organization</i>				✓

15.9.3 Values

organization is equivalent to the JCL DD statement's DSORG parameter.

Valid values for *organization* are:

- **po**
Partitioned organization
- **ps**
Physically sequential

Default is ps.

15.9.4 References

Refer to the IBM JCL Reference manual for complete details.

15.10 ALLOC_INPUT_STATUS - UDM Server configuration option

15.10.1 Description

The ALLOC_INPUT_STATUS option is a dynamic allocation option that specifies the status of data sets being allocated for input.

15.10.2 Usage

Method	Syntax	IBM i	UNIX	Windows	z/OS
Configuration File Keyword	alloc_input_status <i>status</i>				✔

15.10.3 Values

status is equivalent to the first positional parameter of the JCL DD statement's DISP parameter.

Valid values for *status* are:

- **old**
Allocate the data set exclusively.
- **shr**
Allocate the data set non-exclusively.

Default is old.

15.10.4 References

Refer to the IBM JCL Reference manual for complete details.

15.11 ALLOC_LRECL - UDM Server configuration option

15.11.1 Description

The ALLOC_LRECL option is a dynamic allocation option that specifies the logical record length used for newly allocated data sets.

15.11.2 Usage

Method	Syntax	IBM i	UNIX	Windows	z/OS
Configuration File Keyword	alloc_lrecl <i>length</i>				✔

15.11.3 Values

length is equivalent to the first positional parameter of the JCL DD statement's LRECL parameter.

Valid values for *length* are any number (length of the record).

Default is 1024.

15.11.4 References

Refer to the IBM JCL Reference manual for complete details.

15.12 ALLOC_MGMTCLAS - UDM Server configuration option

15.12.1 Description

The ALLOC_MGMTCLAS option is a dynamic allocation option that specifies the SMS management class used for newly allocated data sets.

15.12.2 Usage

Method	Syntax	IBM i	UNIX	Windows	z/OS

Configuration File Keyword	alloc_mgmtclas <i>class</i>				✔
----------------------------	-----------------------------	--	--	--	---

15.12.3 Values

class is equivalent to the first positional parameter of the JCL DD statement's MGMTCLAS parameter. Valid values for *class* are any SMS management classes defined in the local environment.

There is no default.

15.12.4 References

Refer to the IBM JCL Reference manual for complete details.

15.13 ALLOC_NORMAL_DISP - UDM Server configuration option

15.13.1 Description

The ALLOC_NORMAL_DISP option is a dynamic allocation option that specifies the disposition of data set when normal ending occurs.

15.13.2 Usage

Method	Syntax	IBM i	UNIX	Windows	z/OS
Configuration File Keyword	alloc_normal_disp <i>disposition</i>				✔

15.13.3 Values

disposition is equivalent to the second positional parameter of the JCL DD statement's DISP parameter.

Valid values for *disposition* are:

- **keep**
Keep the data set.
- **delete**
Delete the data set.
- **catlg**
Catalog the data set.
- **uncatlg**
Un-catalog the data set.

Default is catlg.

15.13.4 References

Refer to the IBM JCL Reference manual for complete details.

15.14 ALLOC_OUTPUT_STATUS - UDM Server configuration option

15.14.1 Description

The ALLOC_OUTPUT_STATUS option is a dynamic allocation option that specifies the status of existing data sets being allocated for output.

15.14.2 Usage

Method	Syntax	IBM i	UNIX	Windows	z/OS
Configuration File Keyword	alloc_output_status <i>status</i>				✓

15.14.3 Values

status is equivalent to the first positional parameter of the JCL DD statement's DISP parameter.

Valid values for *status* are:

- **new**
Create new data set.
- **shr**
Allocate the data set non-exclusively.
- **old**
Allocate the data set exclusively.
- **mod**
Either create a new data set, for exclusive use, or allocate a sequential data set exclusively and add records to the end of it.

Default is old.

15.14.4 References

Refer to the IBM JCL Reference manual for complete details.

15.15 ALLOC_PRIM_SPACE - UDM Server configuration option

15.15.1 Description

The ALLOC_PRIM_SPACE option is a dynamic allocation option that specifies the primary space allocation used for newly allocated data sets.

15.15.2 Usage

Method	Syntax	IBM i	UNIX	Windows	z/OS
Configuration File Keyword	alloc_prim_space <i>space</i>				✓

15.15.3 Values

space is equivalent to the first sub-parameter of the second sub-parameter of the JCL DD statement's SPACE parameter.

Valid values for *space* are any number (number of space units to allocate).

Default is 15.

15.15.4 References

Refer to the IBM JCL Reference manual for complete details.

15.16 ALLOC_RECFCM - UDM Server configuration option

15.16.1 Description

The ALLOC_RECFCM option is a dynamic allocation option that specifies the record format used for newly allocated data sets.

15.16.2 Usage

Method	Syntax	IBM i	UNIX	Windows	z/OS
Configuration File Keyword	alloc_recfm <i>format</i>				✓

15.16.3 Values

format is equivalent to the JCL DD statement's RECFM parameter.

Valid values for *format* are dependent on the data set organization and access method used. The following values are valid for both partitioned and sequential data sets:

- **F[B][A|M]**
Fixed, optionally blocked, and optionally either ANSI or Machine control characters.
- **V[B][A|M|S]**
Variable, optionally blocked, and optionally either ANSI or Machine control characters, or spanned.

Default is VB.

15.16.4 References

Refer to the IBM JCL Reference manual for complete details.

15.17 ALLOC_SEC_SPACE - UDM Server configuration option

15.17.1 Description

The ALLOC_SEC_SPACE option is a dynamic allocation option that specifies the secondary space allocation used for newly allocated data sets.

15.17.2 Usage

Method	Syntax	IBM i	UNIX	Windows	z/OS
Configuration File Keyword	alloc_sec_space <i>space</i>				✔

15.17.3 Values

space is equivalent to the second sub-parameter of the second sub-parameter of the JCL DD statement's SPACE parameter.

Valid values for *space* are any number (number of space units to allocate).

Default is 15.

15.17.4 References

Refer to the IBM JCL Reference manual for complete details.

15.18 ALLOC_SPACE_UNIT - UDM Server configuration option

15.18.1 Description

The ALLOC_SPACE_UNIT option is a dynamic allocation option that specifies the space unit in which space is allocated for newly allocated data sets.

15.18.2 Usage

Method	Syntax	IBM i	UNIX	Windows	z/OS
Configuration File Keyword	alloc_space_unit <i>space</i>				✔

15.18.3 Values

space is equivalent to the first sub-parameter of the JCL DD statement's SPACE parameter.

Valid values for *space* are:

- *number*
Block length or record length
- **cyl**
Cylinder allocation
- **trk**
Track allocation

Default is trk.

15.18.4 References

Refer to the IBM JCL Reference manual for complete details.

15.19 ALLOC_STORCLAS - UDM Server configuration option

15.19.1 Description

The ALLOC_STORCLAS option is a dynamic allocation option that specifies the SMS storage class used for newly allocated data sets.

15.19.2 Usage

Method	Syntax	IBM i	UNIX	Windows	z/OS
Configuration File Keyword	<code>alloc_storclas class</code>				✓

15.19.3 Values

class is equivalent to the JCL DD statement's STORCLAS parameter.

Valid values for *class* are any SMS storage classes defined in the local environment.

There is no default.

15.19.4 References

Refer to the IBM JCL Reference manual for complete details.

15.20 ALLOC_UNIT - UDM Server configuration option

15.20.1 Description

The ALLOC_UNIT option is a dynamic allocation option that specifies the unit used for newly allocated data sets.

15.20.2 Usage

Method	Syntax	IBM i	UNIX	Windows	z/OS
Configuration File Keyword	<code>alloc_unit unit</code>				✓

15.20.3 Values

unit is equivalent to the JCL DD statement's UNIT parameter.

Valid values for *unit* are:

- *number*
Device number
- *name*
Unit generic or group name

Default is SYSALLDA.

15.20.4 References

Refer to the IBM JCL Reference manual for complete details.

15.21 ALLOC_VOLSER - UDM Server configuration option

15.21.1 Description

The ALLOC_VOLSER option is a dynamic allocation option that specifies the volume serial number used for newly allocated data sets.

15.21.2 Usage

Method	Syntax	IBM i	UNIX	Windows	z/OS
Configuration File Keyword	<code>alloc_volsr <i>number</i></code>				✔

15.21.3 Values

number is equivalent to the sub-parameter SER of the JCL DD statement's VOL parameter.

Valid values for *number* are any Volume serial number.

There is no default.

15.21.4 References

Refer to the IBM JCL Reference manual for complete details.

15.22 ALLOW_REPL_ON_RENAME - UDM Server configuration option

15.22.1 Description

The ALLOW_REPL_ON_RENAME option specifies whether or not the UDM [rename](#) command will succeed if the new file name provided in that command matches the name of an existing file.

Note

Starting with UDM 5.2.0.6, delivered in the Universal Agent 5.2.0.11 maintenance release, the default behavior for a [rename](#) command executed by a UNIX or z/OS (when using the HFS file system) UDM Server was changed to fail if the new file name matches the name of an existing file.

This was done to ensure consistency across platforms and to preserve the platform-independent nature of the UDM scripting environment.

ALLOW_REPL_ON_RENAME is provided to allow existing applications that rely on the [rename](#) command to replace existing files to continue executing with pre-5.2.0.6 behavior.

New scripts should be written in a way that expects the [rename](#) command to fail if the target file already exists. This currently is the behavior when a UDM session is opened on a Windows system.

15.22.2 Usage

Method	Syntax	IBM i	UNIX	Windows	z/OS
Configuration File Keyword	allow_repl_on_rename <i>option</i>		✓		✓

15.22.3 Values

option specifies whether or not an existing file will be replaced by the [rename](#) command.

Valid values for *option* are:

- **yes**
If the target file specified in the [rename](#) command exists, it will be replaced.
- **no**
If the target file specified in the [rename](#) command exists, the rename command will fail.

Default is no.

15.23 CODE_PAGE - UDM Server configuration option

15.23.1 Description

The CODE_PAGE option specifies the character code page that is used to translate text data received and transmitted over the network.

15.23.2 Usage

Method	Syntax	IBM i	UNIX	Windows	z/OS
Configuration File Keyword	codepage <i>codepage</i>	✓	✓	✓	✓

15.23.3 Values

codepage can be any character code page.

codepage references a Universal Translate Table (UTT) file provided with the product (see [UTT File Locations](#) for information on UTT files). UTT files are used to translate between Unicode and the local single-byte code page. (All UTT files end with an extension of **.utt**.)

Note

UTF-8 is not a supported codepage value for the CODE_PAGE option. UTF-8 codepage is valid only for text file data translation. Consequently, it can be specified only in the UDM [open](#) command.

15.23.3.1 Default

IBM i	<ul style="list-style-type: none"> • IBM037
UNIX	<ul style="list-style-type: none"> • ISO8859-1 (8-bit ASCII): ASCII-based operating systems
z/OS	<ul style="list-style-type: none"> • IBM1047 (EBCDIC): Non-IBM i, EBCDIC-based operating system
Windows	<ul style="list-style-type: none"> • ISO8859-1 (8-bit ASCII): ASCII-based operating systems

(See [Character Code Pages](#) for a complete list of character code pages provided by Stonebranch Inc. for use with Universal Data Mover.)

15.24 CODEPAGE_TO_CCSID_MAP - UDM Server configuration option

15.24.1 Description

Caution

This option is intended only for use by IBM i specialists who fully understand code pages, CCSIDs, how the two relate to each other, and how IBM i uses CCSIDs for data translation between data streams and files. If a code page and CCSID are not correctly matched, data corruption will occur.

The CODEPAGE_TO_CCSID_MAP option specifies whether to use the internal table or external table for code page to CCSID mapping.

An internal table provides code page to CCSID mapping for the code page specified by the [open](#) command. The mapping only occurs if the CCSID is required for text file mapping. For the LIB file system, this includes mapping text to source physical files or to data files with an associated DDS file. All files in the root and QOpenSys file systems have associated CCSIDs.

This CCSID is not the same as the CCSID attribute associated with the `attrib` command; the UDM CCSID attribute determines the CCSID of the target file if the file does not exist. This CCSID in the mapping table is used as the CCSID associated with the `attrib` command when the default value, CODEPAGE, is specified; it also identifies the data stream CCSID, allowing the operating system to translate the code page translated data stream to the file. However, data written to or read from a file, record, or field with a CCSID of 65535 (or 'HEX') will not be translated.

The code page (and the mapped CCSID) from the `open` command is used for data mapping between the two parties involved in a data transfer. For IBM i, the code page also is used for mapping the data stream to or from the IBM i file, whether a LIB or HFS transfer.

Under normal circumstances, the external mapping table will not be needed. This external table replaces the internal table, so all potentially needed code page to CCSID mappings must be provided in the external table.

Universal Agent for IBM i provides an example external table in file `CP2CCSID_X`, in product library `UNVPRD510`. For UDM to use the external table, create a single member file with the name `CDPG2CCSID` in the installation library. The example file may be used as a template by copying it to `CDPG2CCSID` in the same library.

15.24.2 Usage

Method	Syntax	IBM i	UNIX	Windows	z/OS
Configuration File Keyword	<code>codepage_to_ccsid_map_opt table</code>	✔			

15.24.3 Value

table is the specification for which table to use:

- **error**
Use the external table; if it is not found, report an error.
- **quiet**
Use the external table; if it is not found, use the internal table. No message is issued.
- **internal**
Use the internal table.

Default is internal.

15.25 DATA_COMPRESSION - UDM Server configuration option

15.25.1 Description

The `DATA_COMPRESSION` option specifies whether or not data standard I/O file transmissions across the network should be compressed. Optionally, it also can specify the compression method to use.

15.25.2 Usage

Method	Syntax	IBM i	UNIX	Windows	z/OS
Configuration File Keyword	<code>compress option[UDM:;method]</code>	✓	✓	✓	✓

15.25.3 Values

option is either of the following values:

- **yes**
Data compression is required. All data in standard I/O file transmissions is compressed regardless of the UDM Manager [DATA_COMPRESSION](#) option value.
- **no**
Data compression is not required. However, data compression still can be requested via the UDM Manager [DATA_COMPRESSION](#) option.

Default is no.

method is either of the following values:

- **zlib**
Data is compressed using ZLIB compression algorithm. This method usually results in a very high compression rate, but tends to be somewhat CPU-intensive. It is recommended in environments where controlling a process's CPU usage is not necessarily a priority.
- **hasp**
Data is compressed using the HASP compression algorithm. This method is less CPU-intensive than the ZLIB method. It is recommended in environments where controlling CPU usage is a priority. With HASP, the compression rate, while still very good, tends to be a little less than what is possible with the ZLIB.

Default is zlib.

15.26 DATA_SSL_CIPHER_LIST - UDM Server configuration option

15.26.1 Description

The `DATA_SSL_CIPHER_LIST` option specifies the acceptable and preferred SSL/TLS cipher suites to use for the data session on which file data is transferred between UDM primary and secondary servers.

The SSL/TLS protocol uses the cipher suites to specify which encryption and message authentication (or message digest) algorithms to use.

15.26.2 Usage

Method	Syntax	IBM i	UNIX	Windows	z/OS
--------	--------	-------	------	---------	------

Configuration File Keyword	data_ssl_cipher_list <i>list</i>	✓	✓	✓	✓
----------------------------	----------------------------------	---	---	---	---

15.26.3 Values

list is a comma-separated list of SSL/TLS cipher suites. The cipher suites should be listed with the most preferred cipher suite first and the least preferred cipher suite last.

Cipher Suite Name	Description
AES256-GCM-SHA384	256-bit AES encryption in Galois Counter Mode, SHA-2 384-bit message digest.
AES256-SHA	256-bit AES encryption with SHA-1 message digest.
AES128-GCM-SHA256	128-bit AES encryption in Galois Counter Mode, SHA-2 256-bit message digest.
AES128-SHA	128-bit AES encryption with SHA-1 message digest.
ECDHE-RSA-AES256-GCM-SHA384	Ephemeral Elliptic Curve Diffie-Hellman Key Exchange, RSA authentication, 256-bit AES encryption in Galois Counter Mode, SHA-2 384-bit message digest.
ECDHE-ECDSA-AES256-GCM-SHA384	Ephemeral Elliptic Curve Diffie-Hellman Key Exchange, ECDSA authentication, 256-bit AES encryption in Galois Counter Mode, SHA-2 384-bit message digest.
ECDHE-RSA-AES128-GCM-SHA256	Ephemeral Elliptic Curve Diffie-Hellman Key Exchange, RSA authentication, 128-bit AES encryption in Galois Counter Mode, SHA-2 256-bit message digest.
ECDHE-ECDSA-AES128-GCM-SHA256	Ephemeral Elliptic Curve Diffie-Hellman Key Exchange, ECDSA authentication, 128-bit AES encryption in Galois Counter Mode, SHA-2 256-bit message digest.
RC4-SHA	128-bit RC4 encryption with SHA-1 message digest.
RC4-MD5	128-bit RC4 encryption with MD5 message digest.
DES-CBC3-SHA	128-bit Triple-DES encryption with SHA-1 message digest.
NULL-SHA256	No encryption and SHA-2 256-bit message digest.
NULL-SHA	No encryption and SHA-1 message digest.
NULL-MD5	No encryption and MD5 message digest.
NULL-NULL	No encryption, no data authentication, SSL/TLS is not used; instead, Universal V2 Protocol (UNVv2) is used.

Default is AES256-GCM-SHA384,AES256-SHA,AES128-GCM-SHA256,AES128-SHA,ECDHE-RSA-AES256-GCM-SHA384,ECDHE-ECDSA-AES256-GCM-SHA384,ECDHE-RSA-AES128-GCM-SHA256,ECDHE-ECDSA-AES128-GCM-SHA256,RC4-SHA,RC4-MD5,DES-CBC3-SHA,NULL-SHA,NULL-SHA256,NULL-MD5.

Note

In order to establish a transfer session without using SSL for the data session, the **NULL-NULL** cipher must be specified in the cipher list for any UDM Server involved in the session and in the encrypt option of the [open](#) command.

15.27 DATA_SSL_CIPHER_SUITES - UDM Server configuration option

15.27.1 Description

The DATA_SSL_CIPHER_SUITES option specifies one or more **SSL/TLS 1.3 specific** cipher suites to use for the data session on which file data is transferred between UDM primary and secondary servers.

This option is specific to TLS 1.3. To configure ciphers for TLS 1.2 and earlier, see the `data_ssl_cipher_list` option.

15.27.2 Usage

Method	Syntax	IBM i	UNIX	Windows	z/OS
Configuration File Keyword	<code>data_ssl_cipher_suites list</code>		✓	✓	

15.27.3 Values

list is a comma-separated list of SSL/TLS cipher suites. The cipher suites should be listed with the most preferred cipher suite first and the least preferred cipher suite last.

The list is in default order, with the most preferred suite first and the least preferred suite last.

Cipher Suite	Description
TLS_AES_256_GCM_SHA384	256-bit AES encryption in Galois Counter Mode, SHA-2 384-bit message digest
TLS_CHACHA20_POLY1305_SHA256	256-bit CHACHA encryption with POLY1305 message authentication, SHA-2 256-bit message digest
TLS_AES_128_GCM_SHA256	128-bit AES encryption in Galois Counter Mode, SHA-2 256-bit message digest

15.28 ENCRYPT_CONTROL_SESSION - UDM Server configuration option

15.28.1 Description

The ENCRYPT_CONTROL_SESSION option specifies whether or not the control session must be encrypted.

Application data and commands, including user identifiers and passwords, are transmitted over the network on the control session. Stdio data are transmitted over the stdio sessions. The default protocol SSL/TLS always uses encryption for the control session.

A UDM Manager can disable SSL/TLS by reverting to the Universal Products (UNVv2) protocol without encryption and data integrity checks.

15.28.2 Usage

Method	Syntax	IBM i	UNIX	Windows	z/OS
Configuration File Keyword	encrypt_control_session <i>option</i>	✓	✓	✓	✓

15.28.3 Values

option is the specification for whether or not the control session is encrypted.

Valid values for *option* are:

- **yes**
Encryption is required (SSL/TLS and UNVv2 protocols, with encryption, can be used).
- **no**
Encryption is not required (SSL/TLS and UNVv2 protocols, with or without encryption, can be used).

Default is yes.

15.29 EVENT_GENERATION - UDM Server configuration option

15.29.1 Description

The EVENT_GENERATION option specifies which types of [events](#) are to be generated and processed as persistent events by the [Universal Event Subsystem](#) (UES).

A persistent event record is saved in a Universal Enterprise Controller (UEC) database, the [UES database](#) (*uec.evm.db*), for long-term storage.

For a list of all event types for all Universal Agent components, see [Event Definition Details](#).

15.29.2 Usage

Method	Syntax	IBM i	UNIX	Windows	z/OS
Configuration File Keyword	event_generation <i>types</i>	✓	✓	✓	✓

15.29.3 Values

type specifies a comma-separated list of event types. It allows for all or a subset of all potential event message types to be selected.

Event type ranges can be specified by separating the lower and upper range values with a dash (-) character.

Event types can be selected for inclusion or exclusion:

- Inclusion operator is an asterisk (*).
- Exclusion operator is **X** or **x**.

15.29.4 Examples

100,101,102	Generate event types 100, 101, and 102.
100-102	Generate event types 100 through 102.
100-102,200	Generate event types 100 through 102 and 200.
*	Generate all event types.
*,X100	Generate all event types except for 100.
x*	Generate no event types.
*,X200-250,X300	Generate all event types except for 200 through 250 and 300.

Default is X* (no event types).

15.30 FRAME_INTERVAL - UDM Server configuration option

15.30.1 Description

The FRAME_INTERVAL options sets the number of UDM transfer blocks transferred before a frame-sync message is sent when UDM is operating with network fault tolerance on (see the [NETWORK_FAULT_TOLERANT](#) option).

15.30.2 Usage

Method	Syntax	IBM i	UNIX	Windows	z/OS
Configuration File Keyword	frame_interval <i>number</i>	✔	✔	✔	✔

15.30.3 Values

number can be any number.

Default is 100.

Note

This value should not be changed without direction from Stonebranch, Inc. Customer Support. Changing this value could degrade UDM performance.

15.31 INSTALLATION_DIRECTORY - UDM Server configuration option

15.31.1 Description

The INSTALLATION_DIRECTORY option specifies the directory in which Universal Data Mover is installed.

15.31.2 Usage

Method	Syntax	IBM i	UNIX	Windows	z/OS
Configuration File Keyword	installation_directory <i>directory</i>		✓	✓	

15.31.3 Values

directory is any directory.

15.31.3.1 Default

UNIX	/opt/universal/udmsrv
Windows	UDM Server installation file: c:\Program Files\Universal\udmsrv

15.32 LOGON_METHOD - UDM Server configuration option

15.32.1 Description

The LOGON_METHOD option specifies the user's log on method.

If the UCMD Server is configured for user security (see [USER_SECURITY](#)), the log on method determines how the user is logged onto the Windows system.

If security is inactive, LOGON_METHOD is ignored.

15.32.2 Usage

Method	Syntax	IBM i	UNIX	Windows	z/OS
Configuration File Keyword	logon <i>option</i>			✓	

15.32.3 Values

option is the user's log on method.

Valid values for *option* are:

- **batch**
Windows log on type is **batch**. A batch log on prevents the user account from interacting with the desktop. The user ID logging on as a batch user requires the Windows User Right "Log on as a batch job." If the user does not have this right, the user authentication will fail.
- **interactive**
Windows log on type is **interactive**. An interactive log on permits the user account to interact with the desktop. A user account must have the "Allow log on locally" privilege granted to it to successfully authenticate with an interactive logon.

Default is interactive.

15.33 MAX_SSL_PROTOCOL - UDM Server configuration option

15.33.1 Description

The MAX_SSL_PROTOCOL option specifies the maximum SSL/TLS protocol level that will be negotiated and used for communications channels.

15.33.2 Usage

Method	Syntax	IBM i	UNIX	Windows	z/OS
Configuration File Keyword	max_ssl_protocol <i>option</i>		✔	✔	

This option is NOT currently supported on z/OS

15.33.3 Values

option is the specification for the maximum SSL/TLS protocol level that will be supported.

- **TLS1_2**
Maximum SSL/TLS protocol is TLS 1.2.
- **TLS1_3**
Maximum SSL/TLS protocol is TLS 1.3.

Default is TLS1_2.

15.34 MESSAGE_LEVEL - UDM Server configuration option

15.34.1 Description

The MESSAGE_LEVEL option specifies the level of messages to write.

It also specifies, optionally, whether or not to write a date and time stamp with each message.

15.34.2 Usage

Method	Syntax	IBM i	UNIX	Windows	z/OS
Configuration File Keyword	message_level <i>level</i> [, <i>time</i>]	✓	✓	✓	✓

15.34.3 Values

level indicates either of the following level of messages:

- **trace**
Activates tracing and generates a trace file to which UDM writes trace messages used for debugging.

Note

Use **trace** only as directed by Stonebranch, Inc. Customer Support.

- **audit**
Writes audit, informational, warning, and error messages.
- **info**
Writes informational, warning, and error messages.
- **warn**
Writes warning and error messages.
- **error**
Writes error messages only.

Default is info.

time specifies either of the following:

- **time**
Include a time and date stamp on each message.
- **notime**
Do not include a time and date stamp on each message.

Default is time.

15.34.4 Trace Files

IBM i	<p>Trace file name is *CURLIB/UNVTRCUDMS(Txxxxyyyyyy) where:</p> <ul style="list-style-type: none"> • xxx = first three digits of the process ID, in hexadecimal, assigned to this instance of the Server by IBM i. • yyyyyy = last six digits of the component ID, in hexadecimal, assigned to this instance of the Server by the Broker. <p>These values are used to generate a unique identifier for each invocation of the UDMSRV program.</p> <p>The default library for TRACE is the current library (*CURLIB) of the UBROKER process, not the user process. The UBROKER current library is the temporary library designated during the Universal Agent installation process; by default, the UBROKER current library is UNVTMP510.</p>
UNIX	<p>Trace file name is udmsrv-N-S.trc where:</p> <ul style="list-style-type: none"> • N = Component ID assigned to this instance of the Server. • S = Sequence number. <p>The trace file is created in the trace directory, as specified by the TRACE_DIRECTORY option (default is /var/opt/universal/trace).</p>
z/OS	<p>There are two possible destinations of the trace data:</p> <ol style="list-style-type: none"> 1. If ddname UNVTRMDL is defined in the UBROKER started task procedure, a sequential data set is created using the data set allocated to UNVTRMDL as a model. The dynamically allocated trace data set name is #HLQ.UDM.Dyyymmdd.Thhmmss.Cnnnnnnn where: <ul style="list-style-type: none"> • #HLQ* is the data set name allocated on the UNVTRMDL ddname • yymmdd is the year, month, day • hhmmss is the hour, minute, second the data set was allocated • nnnnnnn is the last seven digits of the Server's component ID in hexadecimal format 2. If ddname UNVTRMDL is not defined in the UBROKER started task procedure, member name Dnnnnnns is created in the PDS or PDS/E allocated to the UNVTRACE ddname, where, nnnnnn is the last six digits of the Server's component ID in hexadecimal format, and s is the component ID's sequence number (from 0 - F). Each time a server is restarted, its sequence number is incremented. If a server is restarted more than 15 times, tracing is disabled. <p>Depending on the error condition being diagnosed, it is possible that the member name of the UNVTRACE PDS or PDS/E is not created. If this occurs, the UNVTRMDL ddname must be used to create a sequential data set name.</p> <p>The records written to PDS and PDS/E members cannot be wrapped, so the TRACE_FILE_LINES limit has no effect on the maximum number of trace records written to the member.</p>

15.35 MIN_SSL_PROTOCOL - UDM Server configuration option

15.35.1 Description

The MIN_SSL_PROTOCOL option specifies the minimum SSL/TLS protocol level that will be negotiated and used for communications channels.

15.35.2 Usage

Method	Syntax	IBM i	UNIX	Windows	z/OS
Configuration File Keyword	min_ssl_protocol <i>option</i>	✓	✓	✓	✓

Note

This option was introduced to IBM i in version 5.1.1.0.

15.35.3 Values

option is the specification for the minimum SSL/TLS protocol level that will be supported.

- **TLS1_0**
Minimum SSL/TLS protocol is TLS 1.0.
- **TLS1_2**
Minimum SSL/TLS protocol is TLS 1.2.
- **TLS1_3**

TLS 1.3 is NOT currently supported on z/OS

Minimum SSL/TLS protocol is TLS 1.3.

Default is TLS1_2.

15.36 MSG_SUPPRESSION_LIST - UDM Server configuration option

15.36.1 Description

The MSG_SUPPRESSION_LIST option specifies a list of message IDs representing Universal messages to be suppressed.

The list consists of zero or more comma-separated Universal message ID numbers. For example:

- 193 - Suppress message UNV0193W only.
- 192,193 - Suppress message UNV0192W and UNV0193W.

Suppressed messages are not printed to logs or output, even if a condition arises that normally would produce the message(s).

15.36.2 Usage

Method	Syntax	IBM i	UNIX	Windows	z/OS
Configuration File Keyword	msg_suppression_list <i>list</i>		✓	✓	✓

15.36.3 Values

list is the list of message IDs representing Universal messages to be suppressed.

15.37 NETWORK_DELAY - UDM Server configuration option

15.37.1 Description

The NETWORK_DELAY option sets the expected network latency (in seconds).

15.37.2 Usage

Method	Syntax	IBM i	UNIX	Windows	z/OS
Configuration File Keyword	network_delay <i>number</i>	✓	✓	✓	✓

15.37.3 Values

number is any number.

Default is 120.

15.38 NLS_DIRECTORY - UDM Server configuration option

15.38.1 Description

The NLS_DIRECTORY option specifies the directory name where the UDM Server can find its message catalog and code page tables.

15.38.2 Usage

Method	Syntax	IBM i	UNIX	Windows	z/OS
Configuration File Keyword	nls_directory <i>directory</i>		✓	✓	

15.38.3 Values

directory can be any directory.

Full path names are recommended.

Relative path names are relative to the **universal** installation directory.

15.38.3.1 Default

UNIX	/opt/universal/nls
Windows	\nls

15.39 OUTBOUND_IP - UDM Server configuration option

15.39.1 Description

The OUTBOUND_IP option sets the host or IP address that UDM binds to when initiating outgoing connections to another UDM server.

By default, this configuration option is not set.

15.39.2 Usage

Method	Syntax	IBM i	UNIX	Windows	z/OS
Configuration File Keyword	outbound_ip <i>host</i>	✓	✓	✓	✓

15.39.3 Values

host is the required IP address.

There is no default.

15.40 RECONNECT_RETRY_COUNT - UDM Server configuration option

15.40.1 Description

The RECONNECT_RETRY_COUNT option sets the number of attempts that the primary transfer server will make in order to re-establish a transfer session with the secondary transfer server in a three-party transfer session when a network fault occurs.

15.40.2 Usage

Method	Syntax	IBM i	UNIX	Windows	z/OS
Configuration File Keyword	reconnect_retry_count <i>number</i>	✓	✓	✓	✓

15.40.3 Values

number is any number.

Default is 20.

15.41 RECONNECT_RETRY_INTERVAL - UDM Server configuration option

15.41.1 Description

The RECONNECT_RETRY_INTERVAL option sets the number of seconds that UDM will wait between each successive attempt to reestablish a transfer session when a network fault occurs.

15.41.2 Usage

Method	Syntax	IBM i	UNIX	Windows	z/OS
Configuration File Keyword	reconnect_retry_interval <i>number</i>	✓	✓	✓	✓

15.41.3 Values

number is any number (of seconds).

Default is 60.

15.42 RECV_BUFFER_SIZE - UDM Server configuration option

15.42.1 Description

The RECV_BUFFER_SIZE option sets the size (in bytes) of the application's incoming buffer for UDM.

15.42.2 Usage

Method	Syntax	IBM i	UNIX	Windows	z/OS
Configuration File Keyword	recv_buffer_size <i>size</i>	✓	✓	✓	✓

15.42.3 Values

size is the number of bytes.

size is the number of bytes.

If a buffer size of 0 is specified, UDM will set the application buffer size using internal limits. To explicitly define the application buffer size, specify a value other than 0.

15.42.3.1 Default

IBM i	0
UNIX	0
Windows	1024
z/OS	0

Note
The size of the receive buffer should be changed only when performance tweaking is necessary. Changing this value could affect performance adversely.

15.43 SEND_BUFFER_SIZE - UDM Server configuration option

15.43.1 Description

The SEND_BUFFER_SIZE option sets the size (in bytes) of the application's outgoing buffer for UDM.

15.43.2 Usage

Method	Syntax	IBM i	UNIX	Windows	z/OS
Configuration File Keyword	send_buffer_size <i>size</i>	✔	✔	✔	✔

15.43.3 Values

size is the number of bytes.

If a buffer size of 0 is specified, UDM will set the application buffer size using internal limits. To explicitly define the application buffer size, specify a value other than 0.

15.43.3.1 Default

IBM i	0
-------	---

UNIX	0
Windows	1024
z/OS	0

Note

The size of the send buffer should be changed only when performance tweaking is necessary. Changing this value could affect performance adversely.

15.44 SIZE_ATTRIB - UDM Server configuration option

15.44.1 Description

The SIZE_ATTRIB option sets the default size (number of records) for file creation of physical files for both data and source file types.

15.44.2 Usage

Method	Syntax	IBM i	UNIX	Windows	z/OS
Configuration File Keyword	size_attrib size				

15.44.3 Values

size is the number of records.

Other than the leading * for *NOMAX, any valid value can be entered for file size.

The values for Initial Number of Records, Increment Number of Records, and Maximum increments are comma-separated, not space-separated.

Examples:

- 1000,100,100
- 10000,499
- 50000

To specify *NOMAX, enter 'NOMAX'.

UDM uses this value as the default file SIZE attribute. (See [UDM - IBM i LIB File System Attributes](#) for Creating New Files for details.)

Default is empty string.

15.45 TCP_NO_DELAY - UDM Server configuration option

15.45.1 Description

The TCP_NO_DELAY option specifies whether or not to use TCP packet coalescing.

The packet coalescing algorithm, which can delay the sending of small amounts of data over the network, is designed to improve network congestion. However, since it can have a significantly negative effect on the performance of UDM, TCP_NO_DELAY specifies - by default - not to use TCP packet coalescing.

15.45.2 Usage

Method	Syntax	IBM i	UNIX	Windows	z/OS
Configuration File Keyword	tcp_no_delay <i>option</i>	✓	✓	✓	✓

15.45.3 Values

option is the specification for whether or not to use TCP packet coalescing.

Valid values for *option* are:

- **yes**
Do not use TCP packet coalescing.
- **no**
Use TCP packet coalescing.

Default is yes.

15.46 TCP_RECV_BUFFER - UDM Server configuration option

15.46.1 Description

The TCP_RECV_BUFFER option specifies the size of the TCP receive buffer used for socket connections.

TCP_RECV_BUFFER provides the ability to tune TCP data transfer performance between a UDM primary server and a UDM secondary server, that is for UDM [three-party sessions](#). See [Network Data Transfer Tuning](#) for a description on using this option to tune data transfer performance.

UDM will instruct TCP to set the socket receive buffer to the specified size. The actual TCP receive buffer size used is determined by TCP based on its configuration. The TCP configuration can limit the buffer size to a maximum value for example.

UDM [three-party sessions](#) transfer data between two UDM servers, the primary and secondary. The primary UDM server establishes a socket connection with the secondary Universal Broker in order to start the secondary UDM server. The TCP buffers are set when the connection is first established. Consequentially, the secondary Universal Broker TCP buffers must be configured as well to tune data transfer performance. Refer to Universal Broker TCP_RECV_BUFFER and TCP_SEND_BUFFER options.

15.46.2 Usage

Method	Syntax	IBM i	UNIX	Windows	z/OS
Configuration File Keyword	tcp_recv_buffer size [unit]	✓	✓	✓	✓

15.46.3 Values

The size value specifies the requested size of the TCP receive buffer.

The size value is specified in units of *unit*. Possible *unit* values are

Unit	Description
B	Bytes (the default)
K	Kilobytes (1024 bytes)
M	Megabytes (1048576 bytes)
G	Gigabytes (1073741824 bytes)

The *unit* value is case insensitive.

The maximum supported buffer size is 1G. The default is 0B.

15.47 TCP_SEND_BUFFER - UDM Server configuration option

15.47.1 Description

The TCP_SEND_BUFFER option specifies the size of the TCP send buffer used for socket connections.

TCP_SEND_BUFFER provides the ability to tune TCP data transfer performance between a UDM primary server and a UDM secondary server, that is for UDM [three-party sessions](#). See [Network Data Transfer Tuning](#) for a description on using this option to tune data transfer performance.

UDM will instruct TCP to set the socket send buffer to the specified size. The actual TCP send buffer size used is determined by TCP based on its configuration. The TCP configuration can limit the buffer size to a maximum value for example.

UDM [three-party sessions](#) transfer data between two UDM servers, the primary and secondary. The primary UDM server establishes a socket connection with the secondary Universal Broker in order to start the secondary UDM server. The TCP buffers are set when the connection is first established. Consequentially, the secondary Universal Broker TCP buffers must be configured as well to tune data transfer performance. Refer to Universal Broker TCP_RECV_BUFFER and TCP_SEND_BUFFER options.

15.47.2 Usage

Method	Syntax	IBM i	UNIX	Windows	z/OS
--------	--------	-------	------	---------	------

Configuration File Keyword	tcp_send_buffer size [unit]	✓	✓	✓	✓
----------------------------	-------------------------------	---	---	---	---

15.47.3 Values

The size value specifies the requested size of the TCP send buffer.

The size value is specified in units of *unit*. Possible *unit* values are

Unit	Description
B	Bytes (the default)
K	Kilobytes (1024 bytes)
M	Megabytes (1048576 bytes)
G	Gigabytes (1073741824 bytes)

The *unit* value is case insensitive.

The maximum supported buffer size is 1G. The default is 0B.

15.48 TCP_WINDOW_SIZE - UDM Server configuration option

As of Universal Agent 5.2.0.4, TCP_WINDOW_SIZE has been renamed [TCP_RECV_BUFFER](#).

For backward compatibility, TCP_WINDOW_SIZE is still supported.

15.49 TMP_DIRECTORY - UDM Server configuration option

15.49.1 Description

The TMP_DIRECTORY option specifies the name of the directory that the UDM Server uses for temporary files.

IBM i

Do not include this directory in any system or backup that requires an exclusive lock on the directory while UDM is running.

15.49.2 Usage

Method	Syntax	IBM i	UNIX	Windows	z/OS
Configuration File Keyword	tmp_directory <i>directory</i>	✓	✓	✓	✓

15.49.3 Values

directory is the name of the directory.

It should specify a fully qualified path name.

15.49.3.1 Default

IBM i	/tmp
UNIX	/var/opt/universal/tmp
Windows	..\tmp
z/OS	/tmp

15.50 TRACE_DIRECTORY - UDM Server configuration option

15.50.1 Description

The TRACE_DIRECTORY option specifies the directory name that the UDM Server uses for its trace files.

Relative path names are relative to the UDM Server installation directory. Full path names are recommended.

15.50.2 Usage

Method	Syntax	IBM i	UNIX	Windows	z/OS
Configuration File Keyword	trace_directory <i>directory</i>		✓	✓	

15.50.3 Values

directory is the name of the directory.

15.50.3.1 Default

UNIX	<code>/var/opt/universal/trace</code>
Windows	<code>c:\Program Files\universal\udmsrv</code>

15.51 TRACE_FILE_LINES - UDM Server configuration option

15.51.1 Description

The TRACE_FILE_LINES option specifies the maximum number of lines to write to the trace file.

When the maximum number of lines has been reached, the trace file will wrap around and start writing trace entries after the trace header lines.

Tracing is activated, and a trace file is generated, when the [MESSAGE_LEVEL](#) option is set to TRACE.

15.51.2 Usage

Method	Syntax	IBM i	UNIX	Windows	z/OS
Configuration File Keyword	<code>trace_file_lines number</code>	✓	✓	✓	✓

15.51.3 Values

<p>IBM i</p>	<p>The current record length is 384 characters.</p> <p>As allocated on the AS/400 (i5), the maximum number of records is 509,000. Increasing TRACE_FILE_LINES beyond this value requires manual adjustment of the file size via the CHGPF command.</p> <div style="border: 1px solid orange; padding: 10px; margin: 10px 0;"> <p>Note</p> <ol style="list-style-type: none"> 1. The file is not created until the first time Universal Data Mover Server trace is used. 2. Deleting the trace file will reset the maximum number of records to 509,000. 3. To clear the trace file without resetting the maximum number of records the file may contain, use the RMVM FILE(UNVTMP510/UNVTRCUDM) MBR(*ALL) command. Substitute the default library designated during product installation if different from UNVTMP510. 4. WARNING: Setting this number of records larger than the maximum number of records allocated to the trace file will result in a prompt sent to QSYSOPR. Unless a default response is set for this message (CPA5305), the PROCESS WILL HANG waiting for the QSYSOPR response. </div> <p>Default is 200,000.</p> <p>If space is limited in the ASP where the trace file is located, set this to a smaller value. To avoid trace file wrapping, set this to a larger value. Please read the trace_file_lines information in the UNVCONF(UDMS) file member before increasing this value.</p>
<p>UNIX</p>	<p>The average size of a trace file line is 50 characters.</p> <p>Default is a very large value of 200,000. If space is limited in the trace file directory (specified with the TRACE_DIRECTORY option), set this to a smaller value.</p>
<p>z/OS</p>	<p>The average size of a trace file line is 50 characters.</p> <p>The trace file wrapping is only supported with sequential data sets that have a fixed record format. Partitioned data sets or variable record formats are not supported.</p> <p>Default is 200,000.</p>

15.52 TRACE_TABLE - UDM Server configuration option

15.52.1 Description

The TRACE_TABLE option specifies the size of a wrap-around trace table maintained in memory.

The trace table is written to a file / data set when the program ends under the conditions specified by value *condition*. Tracing is activated, and a trace file is generated, when the MESSAGE_LEVEL option is set to **trace**.

15.52.2 Usage

Method	Syntax	IBM i	UNIX	Windows	z/OS
Configuration File Keyword	trace_table size,condition	✓	✓	✓	✓

15.52.3 Values

size is the size (in bytes) of the table.

The size can be suffixed with either of the following characters:

- **M** indicates that the size is specified in megabytes
- **K** indicates that the size is specified in kilobytes

For example, **50M** indicates that 50 X 1,048,576 bytes of memory is allocated for the trace table.

Note

A value of **0** indicates that the trace table is not used.

condition is the condition under which the trace table is printed.

Possible values for *condition* are:

- **error**
Write the trace table if the program ends with a non-zero exit code.
- **always**
Write the trace table when the program ends regardless of the exit code.
- **never**
Never write the trace table.

15.53 UMASK - UDM Server configuration option

15.53.1 Description

The UMASK option specifies the file mode creation mask. It affects the file permission bits of newly created files.

UMASK is supported only for the Hierarchical File System (HFS).

All files are created with a permission mode of 666, which is read-write permission for the owner, group, and other permission categories. UDM uses UMASK to turn off selected permission bits by subtracting the value of UMASK from mode 666.

Note

To set file permissions, the [File Permission \(mode\)](#) attribute is the recommended method.

15.53.2 Usage

Method	Syntax	IBM i	UNIX	Windows	z/OS
Configuration File Keyword	<i>umask number</i>	✓	✓		✓

15.53.3 Values

number can be any number, 001 to 666.

Default is 026.

The default value (**026**) results in file permission 640 (666 - 026 = 640), which is:

- read-write for the owner
- read for the group
- none for others

15.53.4 References

Refer to the UNIX man page `umask(1)` for complete details.

15.54 USER_SECURITY - UDM Server configuration option

15.54.1 Description

The `USER_SECURITY` option specifies the user security option.

If user security is activated, the UDM Server logs the user onto the system, and the command is run with the user's identity. If user security is not activated, the command runs with the same identity as the Server.

15.54.2 Usage

Method	Syntax	IBM i	UNIX	Windows	z/OS
Configuration File Keyword	<i>security option</i>	✓	✓	✓	✓

15.54.3 Values

option is any of the following values:

IBM i	<ul style="list-style-type: none"> • default Use IBM i security. • none No user security
UNIX	<ul style="list-style-type: none"> • default Use UNIX default user authentication method, */etc/passwd* or */etc/shadow*. • inherit Universal Data Mover Server will inherit the user account of the broker which started it. The sessions is established with the same user ID as that inherited from the Broker. • none Universal Data Mover Server will inherit the user account of the broker which started it. The sessions is established with the same user ID as that inherited from the Broker. • pam Use the pluggable Authentication Modules (PAM) interface. • pam_sessions (Linux only) Processes Pluggable Authentication Modules (PAM) session modules in addition to account and authentication modules. • trusted User HP Trust Security authentication.
Windows	<ul style="list-style-type: none"> • default User-supplied user ID and password is authenticated against the user profile. • inherit Universal Data Mover Server will inherit the user account of the broker which started it. The sessions is established with the same user ID as that inherited from the Broker. • none Universal Data Mover Server will inherit the user account of the broker which started it. The sessions is established with the same user ID as that inherited from the Broker. • pam Use the pluggable Authentication Modules (PAM) interface. • pam_sessions*(Linux only) Processes Pluggable Authentication Modules (PAM) session modules in addition to account and authentication modules. • trusted User HP Trust Security authentication.
z/OS	<ul style="list-style-type: none"> • default Use z/OS SAF user authentication. User ID must have OMVS segment. • inherit Universal Data Mover Server will inherit the user account of the broker which started it. The sessions is established with the same user ID as that inherited from the Broker. • none Universal Data Mover Server will inherit the user account of the broker which started it. The sessions is established with the same user ID as that inherited from the Broker.

Note

For UNIX, Windows, and z/OS: The inherit value replaces the none value. There currently are no plans to deprecate support for none, but new installs should use inherit instead of none.

15.54.3.1 Default Values

default	AIX, Windows, z/OS
pam	Linux, Solaris

15.55 VERIFY_HOST_NAME - UDM Server configuration option

15.55.1 Description

The VERIFY_HOST_NAME option specifies, for a [three-party transfer session](#), whether or not the primary server should verify the secondary server's Universal Broker [X.509 certificate](#) identity.

Verification consists of verifying that the certificate is issued by a trusted CA. The [CA_CERTIFICATES](#) option specifies which CA certificates are considered trusted.

The identity is verified by matching the value specified by VERIFY_HOST_NAME to the secondary server's Universal Broker certificate host value.

The following certificate fields can be matched:

- X.509 **commonName** attribute of the **subject** field's Distinguished Name (DN) value
- X.509 **v3 dNSName** field of the **subjectAltName** extension value
- X.509 v3 **iPAddress** field of the **subjectAltName** extension value

One of these fields must match for identification to be considered successful. If either verification or identification fails, the session is rejected and the UDM Manager terminates.

15.55.2 Usage

Method	Syntax	IBM i	UNIX	Windows	z/OS
Command Line, Short Form	n/a				
Command Line, Long Form	-verify_host_name <i>option</i>		✓	✓	✓
Environment Variable	UDMVERIFYHOSTNAME= <i>option</i>		✓	✓	
Configuration File Keyword	verify_host_name <i>option</i>		✓	✓	✓

15.55.3 Values

option is the specification for whether or not the X.509 certificate identity is verified.

Valid values for *option* are:

- **no**
Certificate identity is not verified.
- **yes**
Primary server will verify the host name of the secondary server against the name contained in secondary server's Broker X.509 certificate.

Default is no.

16 Universal Data Mover Component Definition Options

16.1 Universal Data Mover Component Definition Options

This page provides links to detailed information about the options that comprise Universal Data Mover (UDM) component definitions.

The options are listed alphabetically, without regard to any specific operating system.

16.2 Component Definition Information

For each component definition option, these pages provide the following information.

16.2.1 Description

Describes the option and how it is used.

16.2.2 Usage

Provides a table of the following information:

Method	Syntax	IBM i	UNIX	Windows	z/OS
Component Definition Keyword	<Format / Value>				

16.2.2.1 Method

Identifies the method used for specifying a Universal Data Mover component definition option:

- Component Definition Keyword

16.2.2.2 Syntax

Identifies the syntax of the method used to specify the option:

- Format: Specific characters that identify the option.
- Value: Type of value(s) to be supplied for this method.

16.2.2.3 (Operating System)

Identifies the operating systems for which the method of specifying the option is valid:

- IBM i
- HP NonStop

- UNIX
- Windows
- z/OS

16.2.3 Values

Identifies all possible values for the specified value type.

Defaults are identified in **bold type**.

16.3 Component Definition Options List

The following table identifies all of the options that can comprise a Universal Data Mover component definition.

Component	Description
<code>AUTOMATICALLY_START</code>	Specification for whether or not UDM Server starts automatically when Universal Broker is started.
<code>COMPONENT_NAME</code>	Name by which the clients know the UDM Server.
<code>CONFIGURATION_FILE</code> *	Name of the UDM Server configuration file.
<code>RUNNING_MAXIMUM</code>	Maximum number of UDM Servers that can run simultaneously.
<code>START_COMMAND</code> *	Program name of the UDM Server.
<code>WORKING_DIRECTORY</code> *	Directory used as the working directory of the UDM Server.
* These options are required in all component definitions.	

16.4 AUTOMATICALLY_START - UDM Component Definition option

16.4.1 Description

The `AUTOMATICALLY_START` option specifies whether or not the UDM Server starts automatically when Universal Broker is started.

Note

`AUTOMATICALLY_START` is optional in a component definition.

16.4.2 Usage

Method	Syntax	IBM i	UNIX	Windows	z/OS
Component Definition Keyword	<code>auto_start option</code>	✔	✔	✔	✔

16.4.3 Values

option is the specification for how the UDM Server is started.

The only valid value for *option* is:

- **no**
UDM Server is not started automatically when Universal Broker is started. It is started only on demand.

16.5 COMPONENT_NAME - UDM Component Definition option

16.5.1 Description

The COMPONENT_NAME option specifies the name of the UDM Server.

Component start requests refer to UDM Server by this name.

Note

COMPONENT_NAME is optional in a component definition. If it is not specified, the file name is used as the component name.

16.5.2 Usage

Method	Syntax	IBM i	UNIX	Windows	z/OS
Component Definition Keyword	<code>component_name name</code>	✔	✔	✔	✔

16.5.3 Values

name is the name of the UDM Server.

There is only one valid value for *name*: **udm**. (This is the name of the UDM Server component definitions file / member.)

Note

This name should not be changed.

16.6 CONFIGURATION_FILE - UDM Component Definition option

16.6.1 Description

The CONFIGURATION_FILE option specifies the name of the UDM Server configuration file.

Note

CONFIGURATION_FILE is required in a component definition.

16.6.2 Usage

Method	Syntax	IBM i	UNIX	Windows	z/OS
Component Definition Keyword	configuration_file <i>member</i> or configuration_file <i>filename</i>	✔	✔	✔	✔

16.6.3 Values

member / filename is the name of the configuration member / file.

IBM i	Configuration file name can be any valid file name. It can be edited manually with SEU, EDTF, or any other installed source file editor. The default file name is UNVPRD520/UNVCONF(UDMS) .
UNIX	Full path name of the configuration file. The file name can be any valid file name. The installation default is /etc/universal/udms.conf .
Windows	Full path name of the configuration file. The file name can be any valid file name. The installation default is c:\Documents and Settings\All Users\Application Data\Universal\conf\udms.conf .
z/OS	Member name of the component configuration file in the UNVCONF library allocated to the Universal Broker ddname UNVCONF . The installation default is UDSCFG00 .

16.7 RUNNING_MAXIMUM - UDM Component Definition option

16.7.1 Description

The RUNNING_MAXIMUM option specifies the maximum number of UDM Servers that can run simultaneously. If this maximum number is reached, any command received to start the component is rejected.

Note

RUNNING_MAXIMUM is optional in a component definition.

16.7.2 Usage

Method	Syntax	IBM i	UNIX	Windows	z/OS
Component Definition Keyword	running_max <i>maximum</i>	✔	✔	✔	✔

16.7.3 Values

maximum is the maximum number of UDM Servers that can run simultaneously.

Default is 100.

Note

If you specify 0 for *maximum*, the default (100) will be used. To use 0 for the maximum number of servers, specify -1 or less for *maximum*.

16.8 START_COMMAND - UDM Component Definition option

16.8.1 Description

The START_COMMAND option specifies the full path name (member name for z/OS) of the Universal Data Mover (UDM) Server program.

Optionally, START_COMMAND also can specify command line options.

Note

START_COMMAND is required in a component definition.

16.8.2 Usage

Method	Syntax	IBM i	UNIX	Windows	z/OS
Component Definition Keyword	start_command <i>member</i> or start_command <i>name</i> [<i>options</i>]	✓	✓	✓	✓

16.8.3 Values

member / name is the full path name of the UDM Server program.

options is the optional list of command line options.

IBM i	<i>name</i> is the qualified name of the UDM Server program. The default is *LIBL/UDMSRV.
UNIX	<i>name</i> is the full path name of the UDM Server program.
Windows	<i>name</i> is the full path name of the UDM Server program. This name is defined at installation; it is not modifiable from the Universal Configuration Manager.
z/OS	<i>member</i> is the program object of the UDM Server. The program object must be in the Universal Broker's search order for loading program objects. The default location is the SUNVLOAD library allocated to the Universal Broker's STEPLIB ddname. Alternatively, starting with Universal Broker 5.1.0.4, <i>member</i> can be the fully specified path of a USS external link to the UDM Server program. The external link must be owned by UID 0.

options is not a valid value.

16.9 WORKING_DIRECTORY - UDM Component Definition option

16.9.1 Description

The WORKING_DIRECTORY option specifies the full path name of the directory used as the working directory of UDM Server.

Note

WORKING_DIRECTORY is required in a component definition.

16.9.2 Usage

Method	Syntax	IBM i	UNIX	Windows	z/OS
Component Definition Keyword	<code>working_directory directory</code>	✔	✔	✔	✔

16.9.3 Values

directory is the full path name of the working directory.

IBM i	<i>working_directory</i> serves as a required placeholder only.
UNIX	<i>directory</i> is the full path name of the directory UDM Server uses as its working directory.
Windows	<i>directory</i> is the full path name of the directory UDM Server uses as its working directory.
z/OS	<i>directory</i> is the HFS directory name that the UDM Server uses as its working directory.

Default = (.).

Note

Do not change this directory.

17 Universal Data Mover UACL Entries

- [Overview](#)
- [UACL Entries Information](#)
 - [Description](#)
 - [Usage](#)
 - [Values](#)
- [UACL Entries List](#)

17.1 Overview

This page provides links to detailed information on the Universal Access Control List (UACL) entries available for use with Universal Data Mover.

The UACL entries are listed alphabetically, without regard to any specific operating system.

17.2 UACL Entries Information

For each UACL entry, these pages provide the following information.

17.2.1 Description

Describes the UACL entry and how it is used.

17.2.2 Usage

Provides a table of the following information:

Method	Syntax	IBM i	HP NonStop	UNIX	Windows	z/OS
UACL File Keyword	<Type / Rule>					

17.2.2.1 Method

Identifies the method used for specifying a UACL entry:

- UACL File Keyword

17.2.2.2 Syntax

Identifies the syntax of the method used for a UACL entry:

- Type: Universal Agent component to which the rule applies.
- Rule: Client's identity, request to which the entry pertains, and security attributes that the entry enforces.

17.2.2.3 (Operating System)

Identifies the operating systems for which the method of specifying the UACL entry is valid:

- IBM i
- HP NonStop
- UNIX
- Windows
- z/OS

17.2.3 Values

Identifies all possible values for the fields in a UACL entry rule.

Defaults are identified in **bold type**.

17.3 UACL Entries List

The following table identifies all Universal Data Mover UACL entries.

UACL Entry	Description
UDM_ACCESS	Allows or denies access to Universal Data Mover Server services. There are two forms to this entry: <ul style="list-style-type: none"> • udm_access • udm_cert_access
UDM_MGR_ACCESS	Allows or denies access based on the host name and/or user of the Manager trying to initiate a UDM session.

17.4 UDM_ACCESS - UDM UACL Entry

17.4.1 Description

A UDM_ACCESS UACL entry either allows or denies access to Universal Data Mover Server services.

If access is permitted, UDM_ACCESS also specifies whether or not user authentication is required.

There are two forms of the UDM_ACCESS entry based on the client identification method:

- **udm_access** form is for IP-based client identification.
- **udm_cert_access** is for X.509 certificate-based client identification.

A **udm_access** UACL entry is matched if all of the following occur:

- Request comes from an IP address identified by *host*.
- Remote end is executing as user *remote_user*.
- Remote user is requesting to execute a command as local user *local_user*.

A **udm_cert_access** UACL entry is matched if both of the following occur:

- Request comes from a client with a certificate identifier of *certid*.
- Remote user is requesting to execute a command as local user *local_user*.

The first matching rule is used to control access.

See [UACL Entries](#) for details on *host*, *remote_user*, and *local_user* specification syntax.

17.4.2 Usage

Method	Syntax	IBM i	UNIX	Windows	z/OS
UACL File Keyword	udm_access <i>host,remote_user,local_user,access,auth</i> udm_cert_access <i>certid,local_user,access,auth</i>	✓	✓	✓	✓

17.4.3 Values

Valid values for *access* are:

- **deny**
Service is denied. A message is returned to the remote end. The connection is closed.
- **allow**
Service is accepted and processed.

Valid values for *auth* are:

- **auth**
Local user account must be authenticated. The Manager must provide a proper password for the account.
- **noauth**
Local user account does not require user authentication.

Note

noauth should be used with care. Turning off user authentication may violate your local security policies on the Server system.

Windows

noauth is not a valid value.

17.5 UDM_MGR_ACCESS - UDM UACL Entry

17.5.1 Description

A UDM_MGR_ACCESS UACL entry either allows or denies access to Universal Data Mover Server services based on the host name and/or user of the Manager trying to initiate a UDM session.

If access is permitted, UDM_MGR_ACCESS also specifies whether or not user authentication is required.

A **udm_mgr_access** UACL entry is matched if all of the following occur:

- Request comes from a Manager initiated on host name identified by host. This is the machine host name, which may or may not be equivalent to the host DNS name.
- Manager is executing as user *manager_user*.
- Manager is requesting to execute a command as local user *local_user*.

The first matching rule is used to control access.

See [UACL Entries](#) for details on *host*, *manager_user*, and *local_user* specification syntax.

CAUTION!

Managers earlier than 3.2.0 supply neither a manager host name nor a manager user ID. Therefore, other than host name **ALL** and Manager user ID *, requests from managers earlier than 3.2.0 will never match a rule. Setting this rule in networks containing managers earlier than 3.2.0 requires careful planning.

17.5.2 Usage

Method	Syntax	IBM i	UNIX	Windows	z/OS
UACL File Keyword	<code>udm_mgr_access manager_host,manager_user,local_user,access,auth</code>	✔	✔	✔	✔

17.5.3 Values

Valid values for *access* are:

- **deny**
Service is denied. A message is returned to the remote end. The connection is closed.
- **allow**
Service is accepted and processed.

Valid values for *auth* are:

- **auth**
Local user account must be authenticated. The Manager must provide a proper password for the account.

- **noauth**
Local user account does not require user authentication.

Note

noauth should be used with care. Turning off user authentication may violate your local security policies on the Server system.

18 Universal Data Mover Commands

18.1 Universal Data Mover Commands

The following table identifies all of the UDM commands.

Each Command Name is a link to detailed information about that command.

(Also see [Universal Data Mover Command Format](#).)

Command Name	Description
appenddata	Appends a line of text to the end of an existing data element, or creates a new data element containing that line of text.
attrib	Sets the file system attributes that govern the transfer operations on the host with the specified logical name.
break	Stops iterating through a forfiles loop and picks up execution at the script line immediately following the end statement marking the end of the forfiles loop.
call	Loads and executes a command script.
cd	Changes the working directory (on UNIX, Windows, IBM i, and file system HFS) or if z/OS, the current data set qualifiers (for DSN and DD file systems) on the specified logical machine to the specified path.
close	Closes the current transfer session.
closelog	Closes the open log file.
compare	Compares two strings of data
copy	Initiates a copy operation.
copydir	Initiates a copy operation that recurses into subdirectories.
data	Defines an in-stream data element that can be passed as input for other commands.
debug	Turns debug information on and off.
delete	Deletes a file (or series of files if file-spec contains any wildcards) from the transfer server with the corresponding logical name.
deletestring	Removes a substring from an existing string.
dir	Provides a listing of the specified directory.
diskspace	Retrieves the amount of space available on a volume or file system. This command is available on UNIX and Windows, and z/OS and IBM i when the current file system is set to HFS (see the filesys command).
echo	Sends text to standard out (stdout).
echolog	Sends text to an open log file.
exec	Executes system commands on remote machines.
execsap	Executes SAP events.

Command Name	Description
existdir	Verifies that the specified directory exists and reports the results to the user.
exit	Exits the UDM Manager (same as the quit command).
filesys	Sets the file system with which the server with the specified logical name is working.
filetype	Set a series of masks and corresponding transfer mode types.
find	Finds a specific occurrence of a substring in an existing string or list element.
format	Creates a formatted string.
insertstring	Inserts a substring into an existing string.
loaddata	Loads the contents of a data element from a file, instead of setting them in a script via the data command.
logdata	Writes the content of a data element to the open log file.
lower	Forces all alpha characters in a given variable or list element to lower case.
mkdir	Creates the specified directory.
mode	Sets the current transfer mode.
move	Initiates a move operation.
open	Opens a UDM session.
openlog	Opens a log file on disk for writing custom log information.
pad	Takes a string in an existing variable or list element and pads it to make it the given length.
parse	Parses a string, placing the components of the string into variables.
print	Prints a message in the UDM manager's transaction output.
query	Prints out the UDM Manager version.
quit	Exits the UDM Manager (same as the exit command).
rename	Renames a file.
replace	Replaces one or more instances of a sequence with another sequence.
report	Sets UDM's reporting options.
resetattrs	Resets the attributes for all UDM file systems on the transfer server with the specified logical name.
return	Stops executing the current script immediately and returns execution to the calling script immediately after the call command used to invoke the current script.
reverse	Reverses the order of all characters in the string of a specified existing variable or element.
rmdir	Removes the specified directory. Only the last directory in the path is removed.
savedata	Writes each line of a data element to a file on disk.

Command Name	Description
set	Sets the UDM Manager's built-in and global variable values.
sleep	Pauses execution of the script.
status	Displays the current connection status.
strip	Strips occurrences of a sequence from a string.
substring	Finds a substring in an existing string and stores it in a variable.
truncate	Truncates a string to a specific length.
upper	Forces all alpha characters in a given variable or list element to upper case.

18.2 appenddata - UDM Command

- [Syntax](#)
- [Description](#)
- [Parameters](#)
- [Examples](#)

18.2.1 Syntax

appenddata *data_element_name* [*value_1*]... [*value_n*]

18.2.2 Description

The **appenddata** command appends a line of text to the end of an existing data element or, if that data element does not exist, creates a data element containing that line of text.

The *data_element_name* parameter specifies the name of a data element.

The *value_** parameters, which specify the text to be appended, are concatenated.

Variable references and expressions in these parameters are resolved, as with any other command, before assembling the line (with no spaces between each value) and appending it to the data element.

18.2.3 Parameters

Parameter	Description
<i>data_element_name</i>	Name of a data element.
<i>value_1</i>	First value in the line of text to be appended.

Parameter	Description
<i>value_n</i>	Last value in the line of text to be appended.

18.2.4 Examples

To append **The answer to 1 + 1 is 2** to the data element **mydata**:

```
appenddata mydata "The answer to 1 + 1 is " <1 + 1>
```

To append **SingleSystemImage** to the data element **mydata**:

```
appenddata mydata Single System Image
```

18.3 attrib - UDM Command

- [Syntax](#)
- [Description](#)
- [Parameters](#)
- [Common File System Attributes](#)
- [Example](#)

18.3.1 Syntax

```
attrib logical-name[={dd|dsn|hfs|lib}]
```

```
[attribute-name=[attribute_value]]...
```

18.3.2 Description

The **attrib** command sets the file system attributes that govern the transfer operations on the host with the specified logical name.

If only a logical name is specified in the **attrib** command, the current set of attributes for the specified host is displayed. For systems that support multiple file systems, such as z/OS and IBM i, the logical name can be followed by an file system name that indicates the files system to which the attribute applies:

- z/OS: hfs, dsn, dd
- IBM i: hfs, lib

If no file system name is specified, the attributes will be applied for the currently selected file system. If no attributes are specified, the transfer server returns its current set of attributes and their values.

18.3.3 Parameters

Parameter	Description
<i>logical-name</i>	Logical name of the transfer server for which to set the attributes (or from which to retrieve the attributes).
dd dsn hfs lib	File system for which the attribute is to be set: <ul style="list-style-type: none"> • Values dd and dsn are valid only on z/OS file systems. • Value hfs is valid only on z/OS and IBM i file systems. • Value lib is valid only on IBM i file systems. If no file system is specified, the attribute is set for the current file system on the specified server.
<i>attribute-name</i>	Name of an attribute.
<i>attribute-value</i>	Value to be set for the attribute.

18.3.4 Common File System Attributes

The following attributes are common to UDM on most platforms.

Attribute Name	Values	Description
asa	yes, no	<div style="border: 1px solid orange; padding: 5px; margin-bottom: 10px;"> <p>Note This attribute is used only for UDM for z/OS, when using the dd or dsn file system.</p> </div> <p>Specifies whether American Standards Association (ASA) print control characters are translated for data sets whose record format includes an A (for example: FA, FBA, VBA).</p> <ul style="list-style-type: none"> • If value is yes, UDM translates ASA control characters based on rules documented in the zOS XL C/C++ Programming Guide. • If value is no, UDM performs no translation. <p>Default is no.</p> <p>For more information regarding UDM handling of ASA text files, see UDM - Copying ASA Text Files - z/OS.</p>

Attribute Name	Values	Description
bom	default, yes, no	<p>Controls byte order mark (BOM) processing for UTF16-encoded output files.</p> <p>When a file is written using one of the UTF-16 encodings - UTF-16, UTF-16LE, or UTF-16BE - the bom attribute specifies whether or not a byte order mark (BOM) should be included at the start of the output file.</p> <p>If the value of bom is default, then the conversion routines decide whether or not a BOM is included in the output file. This value is provided for compatibility with the UDM 6.2.0 release, which introduced UTF-16 conversions, but did not provide BOM handling.</p> <p>The behavior when bom=default is:</p> <ul style="list-style-type: none"> • <i>All platforms, other than AIX</i> <p>If the destination file's codepage is UTF-16, a BOM is included with the output file.</p> <p>The output file receives a BOM that matches the default encoding of the system upon which the file is created.</p> <p>For example, a file created on an Intel-based architecture will have a little endian (LE) encoding and will receive a BOM of U+FFFE. Likewise, a file created on a z/OS system will have a big endian (BE) encoding with a BOM of U+FEFF.</p> <p>If the destination file's codepage is UTF-16LE or UTF-16BE, no BOM is included.</p> <ul style="list-style-type: none"> • <i>For AIX</i> <p>No BOM is included in the output file. If the output file's codepage is UTF-16, it will have a big endian (BE) encoding.</p> <p>A file with little endian (LE) encoding may be created on an AIX system by using a codepage of UTF-16LE.</p> <p>If the value of bom is yes, then a BOM is always included in the output file. The type of BOM a file receives depends on its codepage value.</p> <ul style="list-style-type: none"> • UTF-16: A BOM that represents the default encoding of the system upon which the output file is created included with the file. • UTF-16BE: The output file will have a big endian (BE) encoding and a BOM of U+FEFF is included in the output file, regardless of the system upon which the file is created. • UTF-16LE: The output file will have a little endian (LE) encoding and a BOM of U+FFFE is included in the output file, regardless of the system upon which the file is created. <p>If the value of bom is no, a BOM is never included in the output file.</p> <p>The default value is default.</p>
casesensitive	yes, no	<p>Controls how forfiles wildcard variable expansion is processed. The value should match how the forfiles file list was generated on the target UDM server; in most cases, that will be true. However, Windows has some unique casing scenarios; for example, it is possible for the file system to be mostly case insensitive while one or more specific directories are case sensitive.</p> <p>The casesensitive attribute is associated with the file system; its default value is set based on the file system type:</p> <ul style="list-style-type: none"> • UNIX: yes • WINDOWS: no • DD: no • DSN: no • HFS: yes
createop	append, new, or replace	<p>Specification for how the file is to be created:</p> <ul style="list-style-type: none"> • If value is append, the transferred data is appended to any data already in an existing destination file. If the destination file does not exist, it is created. • If value is new, the UDM copies the file only if the destination file does not already exist. If the destination file does exist at the time the copy operation is initiated, the operation returns with an error. • If value is replace, UDM overwrites an existing destination file. Otherwise, UDM creates the file. <p>Default is new.</p>

Attribute Name	Values	Description
defext	Any sequence of characters valid for the destination file system.	<p>Sequence of characters appended to the end of the filename used to write the destination file, if the source filename is being used implicitly as the destination filename. This occurs after the file extension has been truncated (if truncext is set to yes).</p> <p>By default, no default extension is defined.</p> <div style="border: 1px solid black; background-color: #ffff00; padding: 10px; margin-top: 10px;"> <p>Note</p> <p>The sequence of characters is appended verbatim. UDM does not add a dot character before the sequence, so if one is desired, it must be specified explicitly.</p> </div>
eol	Any sequence of valid text data.	<p>End-of-line sequence used in text transfers.</p> <p>For the source side of a copy operation, excepting those from the z/OS dd and dsn file systems and the IBM i lib file system, the end-of-line sequence is used to determine the end of each line of data. When the specified sequence occurs in the data, UDM considers all data read up to that point (starting from the previous line) as a single line. Each line is transferred without the end-of-line sequence.</p> <p>On the destination side of a text transfer, the end-of-line sequence is appended to the end of each line before it is written.</p> <p>Two special character sequences can be used in any end of line sequence:</p> <ul style="list-style-type: none"> • \r sequence indicates a carriage return. • \n sequence indicates a line feed.vv <p>Default depends on the platform and the file system:</p> <ul style="list-style-type: none"> • Under Windows, the default is \r\n. • For UNIX platforms and the HFS file system under USS, the default value is \n. • Under z/OS (for the dd and dsn file systems) and IBM i (for the lib file system), the eol attribute is undefined. • Under IBM i (for the hfs file system), the default is FILE, which makes end-of-line terminator consistent with file ccsid.
linelen	A positive integer	<p>Maximum length of each line of data (record under the z/OS dd and dsn file systems) written. It applies only to the destination side of a transfer and is used in conjunction with the lineop and padline attributes.</p> <p>Default is 0.</p> <ul style="list-style-type: none"> • Under Windows, UNIX, and the hfs file system, this means no line operation takes place. • Under z/OS (for the dd and dsn file systems), the value linelen will be set equal to the logical record size used in allocating the destination file.

Attribute Name	Values	Description
lineop	none, stream, wrap, or trunc	<p>Line operation for transferred lines (records under the z/OS dd and dsn file systems).</p> <p>For the line operation to be in play in the transfer, the value of linelen must not be zero (linelen is set automatically for the z/OS dd and dsn file systems to the logical record size if it is zero).</p> <ul style="list-style-type: none"> • If value is none, each source line or record or data is written as it is received as a complete line or record. If the length of the source line is greater than that specified by *linelen*, UDM issues an error and the transfer operation is aborted. • If value is stream, the source data is treated as one long, single line of data. The source data is broken into multiple lines (records), each with a length of that specified by linelen. • If value is trunc, each source line longer than the value specified by linelen is truncated to be exactly linelen characters long. • If value is wrap, each source line longer than the value specified by linelen is broken up into multiple lines, each no longer than linelen characters long. Each segment is written out as a separate line (record). <div style="border: 1px solid black; padding: 5px; margin-top: 10px;"> <p>Note</p> <p>If an end of line sequence is specified, the length of the sequence is not considered by UDM when determining the length of a line on the destination side. UDM only looks at the raw data that is transferred.</p> </div> <p>(By default, the lineop attribute is not defined.)</p>
mode	Set of three numbers (0-7) or nothing.	<div style="border: 1px solid black; padding: 5px; margin-top: 10px;"> <p>Note</p> <p>This attribute is used only for UDM for UNIX.</p> </div> <p>Specification for the mode (in UNIX parlance), or file permissions, of a file created by UDM in a copy operation. Existing files do not have their modes modified by UDM. They retain the file mode that they had before the copy operation was initiated.</p> <p>Each number in the set corresponds to one or more individuals for whom access is granted for the file:</p> <ul style="list-style-type: none"> • First number: Owner of the file. • Second number: Users in the group assigned to the file. • Third number: Everyone else. <p>The value of each number is the sum of values representing file permissions:</p> <ul style="list-style-type: none"> • 0 - No permissions. • 1 - Permission to execute the file. • 2 - Permission to write to the file. • 4 - Permission to read from the file. <p>(By default, the mode attribute is not set. The default mode of a newly created file by UDM is dependent upon the user's umask or the mode of the source file in a UDM transfer.)</p>
ostype	AIX, HP, Linux, Solaris, USS, Windows, or z/OS	Type of operating system. This attribute is associated with UDM server. Its default value is set based on the platform that the UDM component was compiled for.

Attribute Name	Values	Description
padline	none, null, or space	<p>Specification for whether or not data is padded. (Used in conjunction with linelen, when linelen is not zero.)</p> <ul style="list-style-type: none"> If value is none, each line (record) of data written is not padded. If value is null, each line of data is padded with null characters (hex value 0) at the end until the line is linelen characters in length. If value is space, each line of data is padded with spaces at the end until the line is linelen characters in length. <p>Default is none.</p>
rdw	yes or no	<p>Specifies how to manage files whose records may start with a 4-byte Record Descriptor Word (RDW). This RDW contains the record length for variable-length record data that originates from z/OS, and is structured as follows:</p> <ul style="list-style-type: none"> Bytes 1 & 2 Length of the logical record, including the 4-byte RDW. Byte 3 A segment flag, with the following values: <ul style="list-style-type: none"> 0 - Complete record contained in a single logical record. 1 - Logical record is split across multiple segments, and this is the first. 2 - Logical record is split across multiple segments, and this is the last. 3 - Logical record is split across multiple segments, and this is a middle record. Byte 4 Unused <p>The role that the rdw attribute plays varies depending on context.</p> <p>For files transferred from z/OS:</p> <ul style="list-style-type: none"> If the value is yes, the 4 bytes of the RDW are stored in the destination file. If the value is no, the RDW is stripped from the record prior to transfer and is not stored in the destination file. <p>For files transferred to z/OS:</p> <ul style="list-style-type: none"> If the value is yes, UDM recognizes that the input file contains one or more logical records, and that the first 4 bytes of each those records is an RDW. The length of each logical record is used to deliver separate physical records to the z/OS system. To have the logical records stored as physical records on z/OS, you must set the linelen and lineop attributes. linelen should be the dataset's record length minus 4, and lineop must be wrap (for example, attrb dst linelen=LRECL-4 lineop=wrap, where LRECL is the record length specified in the dataset's DCB info). <p>When the records are sent back to z/OS, the RDW is removed from the data. The new records receive an RDW from the OS as the dataset is written.</p> <ul style="list-style-type: none"> If the value is no, UDM will not apply any special handling to the records and will transfer them as-is. <p>The default is no.</p> <div style="border: 1px solid black; padding: 10px; margin-top: 20px;"> <p>Note</p> <p>The RDW is stored in binary format. To prevent conversion of the record length to a text value, transfer the file as binary using the <code>mode type=binary</code> command.</p> </div>

Attribute Name	Values	Description
regex	yes or no	<p>Allows regular expression pattern matching to select which files are chosen for the copy, delete, dir, and move commands, and the forfiles.</p> <p>If the value of this attribute is yes, file names specified for the corresponding session are processed in a grep-like fashion. Care must be taken when crafting the expression to ensure that only the files desired are processed.</p> <p>For example, given the script commands:</p> <pre style="border: 1px solid black; padding: 10px; margin: 10px 0;">open src=somehost user=uid pwd=pwd attrib src regex=yes cd src=d:\rootdir\datadir copy src=^[AaBb]</pre> <p>Any files in <code>d:\rootdir\datadir</code> that contain the substring <code>123.txt</code> - including the file named <code>123.txt</code> - will be copied.</p> <p>Use regular expression control characters such as <code>^</code> and <code>\$</code> to limit the substring to match the beginning and ending of file names. For example, use <code>^123.txt\$</code> to copy just the file named <code>123.txt</code>. Additional information on regular expressions, including the different matching patterns that are available, can be found in a number of online resources and UNIX man pages.</p> <p>Also, remember that wildcards are treated as special control characters in regular expressions. Set this attribute to no or omit it entirely to have UDM process wildcard characters as a "true" wildcard.</p> <p>Default is no.</p> <div style="border: 2px solid orange; padding: 10px; margin-top: 10px;"> <p>Note</p> <p>Regular expression pattern searches are case-insensitive on Windows systems. For Unix and z/OS sessions, they are case-sensitive.</p> <p>On z/OS, the regex attribute is available only for the HFS and DSN file systems, not the DD (ddname) file system.</p> </div>
srccreate time	yes or no	<div style="border: 2px solid orange; padding: 10px; margin-bottom: 10px;"> <p>Note</p> <p>This attribute is used only for UDM for Windows.</p> </div> <p>Specification for whether or not the creation timestamp of the destination file in a copy operation matches the creation timestamp of the source file.</p> <ul style="list-style-type: none"> • If value is yes, the creation timestamp of the destination file matches the creation timestamp of the source file. • If the value is no, the creation timestamp of the destination file does not match the creation timestamp of the source file. <p>Default is no.</p>

Attribute Name	Values	Description
srcmodtime	yes or no	<div style="border: 1px solid orange; padding: 5px; margin-bottom: 10px;"> <p>Note</p> <p>This attribute is used only for UDM for UNIX, Windows, and IBM i.</p> </div> <p>Specification for whether or not the modification timestamp of the destination file in a copy operation matches the modification timestamp of the source file.</p> <ul style="list-style-type: none"> • If value is yes, the modification timestamp of the destination file matches the modification timestamp of the source file. • If the value is no, the modification timestamp of the destination file does not match the modification timestamp of the source file. <p>Default is no.</p>
srcaccesstime	yes or no	<div style="border: 1px solid orange; padding: 5px; margin-bottom: 10px;"> <p>Note</p> <p>This attribute is used only for UDM for UNIX, Windows, and IBM i.</p> </div> <p>Specification for whether or not the last access timestamp of the destination file in a copy operation matches the last access timestamp of the source file prior to the copy operation.</p> <ul style="list-style-type: none"> • If value is yes, the last access timestamp of the destination file matches the last access timestamp of the source file prior to the copy operation. • If the value is no, the last access timestamp of the destination file does not match the last access timestamp of the source file prior to the copy operation. <p>Default is no.</p>
trans	yes or no	<p>Specification for whether or not a transactional file copy is to be performed:</p> <ul style="list-style-type: none"> • If value is yes, the file is copied to a file with a temporary name (format: <code>udmtmp-yyMMdd-hhmmss-pid-filen</code> , where <code>pid</code> is the UDM Server process ID and <code>fileno</code> is the nth file in the transfer) that is renamed to the destination filename once the file has been successfully transferred. • If value is no, the file is copied directly to the specified destination filename. <p>Default is no.</p> <div style="border: 1px solid orange; padding: 5px; margin-top: 10px;"> <p>Note</p> <p>For z/OS and IBM i, trans is valid only under the hfs file system.</p> </div>

Attribute Name	Values	Description
truncext	yes or no	<p>Specification for whether or not the source filename's extension should be truncated if it is being used as the destination filename (no filename was explicitly specified on the destination side of the transfer operation).</p> <ul style="list-style-type: none"> If value is yes, the extension is truncated. If value is no, the filename is left untouched. <p>Default is no.</p> <div style="border: 1px solid orange; padding: 5px; margin-top: 10px;"> <p>Note</p> <p>UDM considers a file extension to be the sequence of characters following the last dot (.) character in the filename. When an extension is truncated, the dot marks the beginning of the extension and is truncated as well. UDM will not consider the a dot character as the first character in a filename as indicating a file extension.</p> </div>
umask	Three-digit octal value.	<p>File permissions mask used to create the destination file or directory. When the source file comes from an HFS file system and the source UDM component version is 3.2 or greater, the file permission mode is set based upon the source file permission mode. Directory permission modes are always set based on the UMASK attribute or option.</p> <div style="border: 1px solid orange; padding: 5px; margin-top: 10px;"> <p>Note</p> <p>For UNIX and z/OS (under the hfs file system), umask is valid only on the destination side of the transfer.</p> </div>
usefqn	yes or no	<p>Specification, when copying a data set under the dsn file system, whether or not the fully qualified data set name is sent over as the source file name to be used by the destination if an explicit destination filename is not given.</p> <ul style="list-style-type: none"> If value is yes, the fully qualified data set name is sent. If value is no, only the part of the data set name matching the source mask in the copy operation is used as the destination filename. <p>Default is no.</p> <div style="border: 1px solid orange; padding: 5px; margin-top: 10px;"> <p>Note</p> <p>For z/OS, usefqn is valid only on the source side of the transfer.</p> </div>

18.3.5 Example

To set the line length, line operation, and line padding sequence:

```
attrib ntmachine linelen=80 lineop=wrap padline=none
```

18.4 break - UDM Command

- [Syntax](#)
- [Description](#)
- [Example](#)

18.4.1 Syntax

break

18.4.2 Description

The **break** command stops iterating through a **forfiles** loop and picks up execution at the script line immediately following the **end** statement marking the end of the **forfiles** loop.

18.4.3 Example

To iterate through the files on a machine and attempt to delete each file (if the delete operation fails, UDM breaks out of the loop):

```
forfiles local=*
  delete $_path
  if $_lastrc NE 0
    print msg="Failed to delete $_path"
    break
  end
end
```

18.5 call - UDM Command

- [Syntax](#)
- [Description](#)
- [Parameters](#)

- [Examples](#)

18.5.1 Syntax

call *script-file* [*parameter-name=parameter-value*]...

18.5.2 Description

The **call** command loads and executes a command script.

Scripts are interpreted line by line, with parameter substitution made just before each line is executed. Parameter substitution is indicated with a \$(PARAMETER_NAME) sequence in the called script. Parameters are replaced by the value corresponding with the parameter's name (name=value format) in the **call** command itself. Each parameter of the **call** command must have a corresponding value.

call commands can be nested in called scripts up to ten levels deep.

If a parameter with the same name appears more than once in **call**, the first instance of the parameter with that name is used. If a parameter is referenced in the script, but was not passed in via the **call** command, an error is issued when the line with the reference is parsed.

18.5.3 Parameters

Parameter	Description
<i>script-file</i>	Filename of the script to process.
<i>parameter-name</i>	Name of a parameter to pass to the script.
<i>parameter-value</i>	Value to be set for the parameter.

18.5.4 Examples

To invoke a script called **script.udm**.

- Parameter **file** has a value of *****.
- Parameter **src** has a value of **c:\source**.
- Parameter **dst** has the value **/etc/dest**.

```
call script.udm file=* src=c:\source dst=/etc/dest
```

To invoke a script under IBM i, the member name is required and can be ***FILE**:

```
call mylib/myfile(myscript)
```

Specifying ***FILE** invokes the normal default IBM i file search order.

To invoke a script under IBM i included as an inline file in a database job, the call must specify ***FIRST** as the database member name.

The following example illustrates both:

- Invocation of an inline script, **CALLME**, using the STRUDM command from a database job.
- Invocation of an inline script, **CALL1**, using the CALL command from a database job.

```
//BCHJOB JOB(testcall) ENDSEV(10) OUTQ(mytest/UDMOUTQ) LOGCLPGM(*YES)
LOG(2 20 *SECLVL) MSGQ(*USRPRF)
//DATA FILE(CALL1) ENDCHAR(ENDDATAFILE)
print msg="I made it to call1 - an inline file"
ENDDATAFILE
//DATA FILE(CALLME) ENDCHAR(ENDDATAFILE)
OPEN S=AS400V5 USER=qatest PWD=***** PORT=4311
CALL CALL1(*FIRST)
CLOSE
ENDDATAFILE
STRUDM SCRFILE(CALLME)
//ENDBCHJOB
```

18.6 cd - UDM Command

- [Syntax](#)
- [Description](#)
- [Parameters](#)
- [Example](#)

18.6.1 Syntax

```
cd logical-name[=directory]
```

18.6.2 Description

The **cd** command changes the working directory (on UNIX, Windows, IBM i, and file system HFS; on z/OS, the current data set qualifiers for DSN and DD file systems) on the specified logical machine (*logical-name*) to the specified path.

If no directory is specified, the current working directory (or qualifier) is printed to the UDM Manager.

18.6.3 Parameters

Parameter	Description
<i>logical-name</i>	Logical name of the transfer server to execute the cd command.

Parameter	Description
<i>directory</i>	Directory to be changed to the working directory on the server.

18.6.4 Example

To change the current directory on the machine with the logical name **ntmachine** to **c:\src**:

```
cd ntmachine=c:\src
```

18.7 close - UDM Command

- [Syntax](#)
- [Description](#)

18.7.1 Syntax

close

18.7.2 Description

The **close** command closes the current transfer session.

When a close message is issued, the UDM Manager lets the primary server know to close down the session. The primary server in turn notifies the secondary server.

Once a session has been closed, a new transfer session can be established with the [open](#) command. If a session is not open, an error message is printed.

18.8 closelog - UDM Command

- [Syntax](#)
- [Description](#)

18.8.1 Syntax

closelog

18.8.2 Description

The **closelog** command closes the open log file.

If the **closelog** command is issued when a log file is not open, an error is produced.

18.9 compare - UDM Command

- [Syntax](#)
- [Description](#)
- [Parameters](#)

18.9.1 Syntax

Parameter	Description
<i>STRING_1</i>	String to be compared to <i>STRING_2</i> .
<i>STRING_2</i>	String to be compared to <i>STRING_1</i> .
case= yes no	Specification for whether or not the comparison is case-sensitive: <ul style="list-style-type: none"> • If set to yes, comparison is case-sensitive. • If set to no, comparison is not case-sensitive. <div style="border: 2px solid orange; padding: 10px; margin-top: 10px;"> <p style="text-align: center;">If case is not used, the comparison is case insensitive.</p> </div>
length= <i>length</i>	First n characters to be compared.

18.9.2 Description

The **compare** command compares two strings.

The first two parameters (*STRING_1* and *STRING_2*) are the strings to be compared.

The optional **case** parameter specifies whether the comparison is case-sensitive (**yes**) or case-insensitive (**no**). **Default = no**.

If the **length** parameter is set, only the first **n** characters are compared.

The `_lastrc.result` variable receives the result of the comparison:

- If the strings match, 0 is stored in the result.
- If the strings do not match, the index of the point at which the comparison failed is stored as the result.

The `_lastrc.message` built-in variable contains `MATCH` if the strings are equal; it contains `NO_MATCH` if the strings are not equal.

18.9.3 Parameters

Parameter	Description
<code>STRING_1</code>	String to be compared to <code>STRING_2</code> .
<code>STRING_2</code>	String to be compared to <code>STRING_1</code> .
<code>case=yes no</code>	Specification for whether or not the comparison is case-sensitive: <ul style="list-style-type: none"> • If set to yes, comparison is case-sensitive. • If set to no, comparison is not case-sensitive. <div style="border: 1px solid orange; padding: 5px; margin-top: 10px;"> <p>Note If case is not used, the comparison is case insensitive.</p> </div>
<code>length=length</code>	First n characters to be compared.

18.10 copy - UDM Command

- [Syntax](#)
- [Description](#)
- [Parameters](#)
- [Examples](#)

18.10.1 Syntax

`copy source-logical-name=source-file-specification [destination-logical-name=destination-file-specification]`

18.10.2 Description

The `copy` command initiates a copy operation.

`source-logical-name` specifies the logical name of the source server (logical name of either the primary or secondary transfer server specified in the `open` command).

source-file-specification specifies the complete path or single file name of the file or files to be copied.

Optionally, *destination-logical-name* and *destination-file-specification* can be used to specify the logical name of the destination server and the complete path or single file name for the destination file.

If *destination-file-specification* identifies only a file name, the current directory (or high-level qualifier) is used for the destination server. If *destination-file-specification* identifies only a directory, the file name specified in *source-file-specification* is used.

If *destination-logical-name* and *destination-file-specification* are not specified, the other server in the transfer session (that is, the server not specified in *source-logical-name*) is assumed to be the destination server and *source-file-specification* is used for the destination file name.

By default, the destination file has timestamps matching its creation date, last modification date, and access date. However, via attributes set in the `attrib` command, you can set the destination file to have timestamps matching the source file.

Note

If an error is encountered, a copy operation will halt, and control will be returned to the script.

18.10.3 Parameters

Parameter	Description
<i>source-logical-name</i>	Logical name of the server acting as the source of the transfer operation.
<i>source-file-specification</i>	Complete path or single file name of the file or files to be copied. The file name (or file name portion of the path) can contain wildcard characters: <ul style="list-style-type: none"> • Wildcard <code>*</code> represents zero or more characters. • Wildcard <code>?</code> indicates a single character.
<i>destination-logical-name</i>	Logical name of the destination server in the transfer operation.
<i>destination-file-specification</i>	Complete path or single file name for the destination file.

18.10.4 Examples

To copy file **test.txt** - from a machine with logical name **src** to a machine with logical name **dst** - as **test.bak**:

```
copy src=test.txt dst=test.bak
```

To copy all files in the current directory from a machine with logical name **src** to the other machine in the transfer session:

```
copy src=*
```

18.11 copydir - UDM Command

- [Syntax](#)
- [Description](#)
- [Parameters](#)
- [Examples](#)

18.11.1 Syntax

copydir *source-logical-name=file-specification* [*destination-local-name=file-specification*]

18.11.2 Description

The **copydir** command initiates a copy operation that recurses into subdirectories.

If the source of the copy operation has subdirectories beneath the location given by the file-spec, UDM will create those directories on the destination side of the transfer and copy their contents as well. If any of the directories already exist on the destination side (relative to the destination file specification), the copy operation will fail if the **creatop** attribute on the destination side is not set to replace.

The source file specification is given as the value for source host's logical name (which should be either the primary or secondary logical name specified in the open command). An optional destination file-spec may be given as well. If none is given, the current directory (or high-level qualifier) for the destination machine in the transfer session is used.

If no destination server is given in the command (the command contains only the source's logical name and file specification), the other server in the transfer operation is assumed to be the destination and the source filename is used for the destination filename.

If a destination file specification is not given, or contains only a directory sequence, but no filename, the filename of the source file will be used.

The **copydir** command is available only on UNIX, Windows, and the **hfs** file systems for z/OS and IBM i.

18.11.3 Parameters

Parameter	Description
<i>source-logical-name</i>	Server acting as the source of the transfer operation.
<i>file-specification</i>	File or files to be copied. It also can specify a directory whose contents should be copied. The file specification can be a single filename, directory name, or a complete path to a file or directory. The filename (or filename portion of the path) can contain wildcard characters: <ul style="list-style-type: none"> • Wildcard * represents stands for zero or more characters. • Wildcard ? indicates a single character.
<i>destination-logical-name</i>	Logical name of the destination server in the transfer.

Parameter	Description
<i>file-specification</i>	Complete path or filename for the destination file.

18.11.4 Examples

To copy all files in a directory, recursing through all subdirectories:

```
copydir local=/mydir/*
```

To copy all files in a directory (same as above) by specifying the directory name only in the source (no wildcards or filename portion is needed):

```
copydir local=/mydir
```

To copy the files in **mydir** and all of its subdirectories into another existing directory on the destination side:

```
copydir local=/mydir dest=/yourdir
```

To copy an entire directory structure underneath a subdirectories and any files ending in **.txt**:

```
copydir local=/mydir/*.txt
```

18.12 data - UDM Command

- [Syntax](#)
- [Description](#)
- [Parameters](#)

18.12.1 Syntax

```
data [name|print=name] [resolve={all|defined|no}] data-element [end=end-sequence]
```

18.12.2 Description

The **data** command defines an in-stream data element that can be passed as input for other commands.

18.12.3 Parameters

Parameter	Description
name print = <i>name</i>	Specifies either the name of the in-stream data element being defined (<i>name</i>) or a request to print the lines of that data element.
resolve={ all defined no }	Variable resolution method: <ul style="list-style-type: none"> • all: Resolve all variable references in the data. • defined: Resolve only defined variable references in the data. • no: Do not resolve any variable references in the data.
<i>data-element</i>	Contents of the in-stream data element being defined.
end= <i>end-sequence</i>	Sequence indicating the end of the data.

18.13 debug - UDM Command

- [Syntax](#)
- [Description](#)
- [Parameters](#)

18.13.1 Syntax

debug [EXPRESSION_SHOW_POSTFIX=**yes**|**no**] [EXPRESSION_SHOW_EVALUATION=**yes**|**no**]
[COMMAND_SHOW_STRUCTURE=**yes**|**no**]

18.13.2 Description

The **debug** command turns debug information on and off.

Each parameter identifies a debug feature, as described in the following table, and specifies whether that feature is turned on (**yes**) or off (**no**).

18.13.3 Parameters

Parameter	Description
EXPRESSION_SHOW_POSTFIX= yes no	Postfix version of an expression after it has been converted from infix notation.

Parameter	Description
EXPRESSION_SHOW_EVALUATION= yes no	Evaluation of an expression.
COMMAND_SHOW_STRUCTURE= yes no	Different elements of a command after it has been parsed.

18.14 delete - UDM Command

- [Syntax](#)
- [Description](#)
- [Parameters](#)
- [Examples](#)

18.14.1 Syntax

delete *logical-name=file-specification*

18.14.2 Description

The **delete** command deletes a file (or series of files if *file-specification* contains any wildcards) from the transfer server with the corresponding logical name.

18.14.3 Parameters

Parameter	Description
<i>logical-name</i>	Server from which you want to delete the file(s).
<i>file-specification</i>	<p>File or files to be deleted; it can be a single filename or a complete path to a file or directory.</p> <p>The filename (or filename portion of the path) can contain wildcard characters:</p> <ul style="list-style-type: none"> • Wildcard * represents zero or more characters. • Wildcard ? indicates a single character. <div style="border: 2px solid orange; padding: 10px; margin-top: 10px;"> <p style="text-align: center;">In z/OS, wildcards can be used on sequential data sets.</p> </div>

18.14.4 Examples

To delete all members of a PDS:

```
delete local='my.pds.name(*)'
```

To delete all files in a single directory level:

```
delete local=/mydir/*
```

To delete a single file:

```
delete local=myfile.txt
```

18.15 deletestring - UDM Command

- [Syntax](#)
- [Description](#)
- [Parameters](#)
- [Examples](#)

18.15.1 Syntax

deletestring *variable_name* pos=*position* [{startseq=*sequence* [startseqnum=*number*]} length=*length* [{endseq=*sequence* [endseqnum=*number*]}] [case=**yes**|**no**]

18.15.2 Description

The **deletestring** command removes a substring from an existing string.

The first parameter, **VARIABLE_NAME**, is the name of an existing variable.

The beginning of the sequence to be deleted is indicated by either its starting position (one-based index, using the **pos** parameter) or as immediately following a particular occurrence of a character sequence (**startseq** specifies the sequence and the optional **startseqnum** specifies the occurrence number).

The end of the substring is determined by either specifying the length of the substring using the **length** parameter or giving a sequence that indicates the end of the substring (**endseq** specifies the ending sequence and the optional **endseqnum** specifies the occurrence number).

<ac:structured-macro ac:name="anchor" ac:schema-version="1" ac:macro-id="33cd4a58-e72a-43bd-b885-47ae6da84d85"><ac:parameter ac:name="">1154078</ac:parameter></ac:structured-macro> The optional **case** parameter specifies whether the comparisons of the sequences are case-sensitive (**yes**) or case-insensitive (**no**). [Default is **no**.]

The **_lastrc.message** built-in variable will contain:

- NO_MATCH if start or end sequences were specified and could not be matched
- INVALID_VALUE if the starting position or length are out of range
- SUCCESS if a sub-string was successfully deleted

18.15.3 Parameters

Parameter	Description
<i>variable_name</i>	Name of an existing variable.
<i>pos=position</i>	Starting position of sequence to be deleted (one based index).
<i>startseq=sequence</i>	Starting position of sequence to be deleted (following a specific character sequence).
<i>startseqnum=number</i>	Occurrence number of starting position of sequence to be deleted (following a specific character sequence).
<i>length=length</i>	Length of the substring to be deleted.
<i>endseq=sequence</i>	Ending position of sequence to be deleted (preceding a specific character sequence).
<i>endseqnum=number</i>	Occurrence number of ending position of sequence to be deleted (preceding a specific character sequence).
<i>case=yes no</i>	Indicates whether or not the comparisons of the sequence are case-insensitive. Default is no.

18.15.4 Examples

The following examples illustrate how **deletestring** is used starting with a sample string called **mystring** with an initial value of **This is not just some sample text**:

```
set mystring="This is not just some sample text"
deletestring mystring pos=8 length=4
echo "$(mystring)"
This is just some sample text
```

```
set mystring="This is not just some sample text"
deletestring mystring startseq=" " startseqnum=2 endseq=" "
echo "$(mystring)"
This is just some sample text
```

```
set mystring="This is not just some sample text"
deletestring mystring startseq=" " startseqnum=2 length=21
echo "$(mystring)"
This is text
```

18.16 dir - UDM Command

- [Syntax](#)
- [Description](#)
- [Parameters](#)
- [Examples](#)
 - [dir "not found" condition](#)
- [Sample Output](#)

18.16.1 Syntax

`dir logical-name[=directory]`

18.16.2 Description

The **dir** command provides a listing of the specified directory.

If no directory is specified, the current working directory (or qualifier) is used as the specified directory.

When the **dir** argument results in a "not found" condition, the **dir** command ends with `_rc = 8` and `_lastrc = 0` (see [#dir "not found" condition](#), below).

Note

The **dir** command is valid only for the hfs file system.

IBM i	hfs supports the root and QOpenSys file systems under IFS.
z/OS	hfs supports the UNIX System Services file system.

18.16.3 Parameters

Parameter	Description
<i>logical-name</i>	Logical name of the transfer server to execute the dir command.
<i>directory</i>	Directory to list. This can be a relative path.

18.16.4 Examples

The following examples assume that the logical name **remotesys** is valid.

To list the contents of the current directory:

```
dir remotesys
```

To list the contents of the **/home/max/tmp** directory:

```
dir remotesys=/home/max/tmp
```

Windows

```
dir remotesys=C:\home\max\tmp
```

To list the contents of the relative path **tmp** directory:

```
dir remotesys=tmp
```

(The output will be the same as **/home/max/tmp** assuming that the current working directory is **/home/max**.)

18.16.4.1 dir "not found" condition

If the **dir** argument results in a "not found" condition, the **dir** command ends with **_rc = 8** and **_lastrc = 0**.

```
dir s=/tmp/notfound
s: Listing for: /tmp/notfound
s: ----- Error Analysis Report -- Begin -----
s: Message.....: No such file or directory (Path name: /tmp/notfound)
s: Function.....: stat
s: Error Type..: SYSTEM      Error Code..: 2, X'2'
s: Source.....: udmfiou.c    Line.....: 1818
s: Date.....: 2011.12.20    Time.....: 14:08:04
s: ----- Error Analysis Report -- End -----
s: Failed to retrieve full file listing for file spec, '/tmp/notfound', and current path, '/home/john'
```

This results in `_rc = 8` and `_lastrc = 0`.

In the instance where a wild card is used, finding no files to return results in `_rc = 0` and `_lastrc = 0`.

```
dir s=/tmp/notfound*
s: Listing for: /tmp/notfound*
```

This results in `_rc = 0` and `_lastrc = 0` and no files listed.

18.16.5 Sample Output

The following is a sample `dir` command output:

```
local: Listing for: /tmp
local: 2011-08-18 15:38:25 directory 86016      .
local: 2009-11-12 04:47:03 directory 544      ..
local: 2011-08-18 15:34:51 file 11748        ivp.syslog.log
local: 2011-08-12 01:50:07 directory 8192     PROD.UNV.UNVDB
local: 2011-08-12 01:50:07 external 6       UBROKER.STC02652.21D038B2.UCSCMP00.UCMSRV
local: 2011-08-12 01:50:07 FIFO 0          ubroker-prod-monitor
local: 2011-08-12 01:50:07 character 0      xps-2C92765F-50331656.ipc
```

Each file type is identified as:

- "file": Files and symbolic links
- "directory": Directories
- "FIFO": FIFOs
- "character": UNIX domain socket and other character devices
- "block": Block oriented devices
- "socket": Socket links
- "external": External links (z/OS only)
- "unknown": File type could not be determined

18.17 diskpace - UDM Command

- [Syntax](#)
- [Description](#)
- [Parameters](#)
- [Examples](#)

18.17.1 Syntax

diskspace *logical-name*[=*path*] [*qty*=*nnn*{**b|k|m|g**}] [*cond*={**GT|LT**}]

18.17.2 Description

The diskspace command retrieves the amount of space available on a volume or file system.

UDM executes the command on the system identified by the *logical-name* parameter. This parameter must match a logical name specified in the open command. Use "local" to refer to the primary server session in a two-party transfer.

To retrieve the available space for an entire volume or file system, simply specify any directory path that exists there. If no path is specified, UDM uses the current working directory to determine which device to check.

Whenever UDM executes the diskspace command, it stores the number of available bytes in the [_diskspace](#) built-in variable.

The `.kb`, `.mb`, and `.gb` attributes provide access to the available quantity in kilobytes, megabytes, or gigabytes. For example, the amount of available space in megabytes is accessed using `$_diskspace.mb`.

While the `$_diskspace` variable may be used in calculations and evaluations, the diskspace command provides the optional **qty** and **cond** parameters to quickly test whether the amount of available space is more or less than a specified quantity. UDM sets the [_lastrc](#) built-in variable to 0 (zero) if the result of the test evaluates to true. UDM sets `$_lastrc.result` to a non-zero value when the test evaluates to false.

The amount of space that the diskspace command will check for is specified with the **qty** parameter. The quantity can be expressed in terms of bytes, kilobytes, megabytes and gigabytes. If no unit is specified, the default is bytes.

The optional **cond** parameter specifies whether the diskspace command will test for available space that is greater than (GT, the default) or less than (LT) the specified quantity (*qty*).

If the test succeeds, diskspace sets `$_lastrc.result` to 0 (zero) and `$_lastrc.message` to "SUCCESS". If the test fails, diskspace sets `$_lastrc.result` to non-zero and `$_lastrc.message` to "ERROR".

For example, given a diskspace command where `qty=100m` and `cond=GT`, UDM sets `$_lastrc.result` to 0 (zero) if more than 100 megabytes (MB) of space is available. If exactly 100MB or less is available, then `$_lastrc.result` is set to a non-zero value. Conversely, if `qty=100m` and `cond=LT`, UDM sets `$_lastrc.result` to 0 only when there is less than 100MB space available.

18.17.3 Parameters

Parameter	Description
<i>logical_name</i>	<p>Name of the system where UDM checks available space.</p> <p>If <i>path</i> is specified, diskspace checks the volume or file system where that directory resides. Otherwise, the current working directory is used.</p> <div style="border: 1px solid orange; padding: 5px; margin-top: 10px;"> <p>Note</p> <p>On z/OS and IBM i, the current file system must be set to HFS (see the filesyscommand).</p> </div>

Parameter	Description
qty	<p>Amount of space that diskspace should look for.</p> <p>To specify a unit for the quantity, add one of the following letters to the quantity amount:</p> <ul style="list-style-type: none"> • b - bytes • k - kilobytes (1,024 bytes) • m - megabytes (1,048,576 bytes) • g - gigabytes (1,073,741,824 bytes) <p>If no unit is specified, the default (b - bytes) is used.</p> <p>If no quantity is specified, diskspace displays the available space.</p>
cond	<p>Instructs diskspace to check for an amount that is greater than (GT) or less than (LT) the specified quantity.</p> <p>This parameter is optional. If no condition is specified, GT is used.</p>

18.17.4 Examples

The following example displays the amount of space available on the volume or file system that contains the directory `c:\somedir`.

```
open dst=ipaddr user=uid pwd=password
diskspace dst=c:\somedir
```

The following example verifies that the available space for the volume or file system that contains the current working directory is greater than 10GB.

```
open dst=ipaddr user=uid pwd=password
diskspace dst qty=10g
if $_lastrc.result EQ 0
  echo "At least 10 GB is available"
else
  echo "Less than 10 GB is available"
end
```

The statements below repeat the previous example using the `$_diskspace` built-in variable with the `.gb` attribute.

```
open dst=ipaddr user=uid pwd=password
diskspace dst
if $_diskspace.gb GE 10
  echo "At least 10 GB is available"
else
  echo "Less than 10 GB is available"
end
```

The following example uses diskspace in the context of a `forfiles` statement, using the file's size in the comparison.

```
open dst=ipaddr user=uid pwd=password
forfiles local=c:\sourcedir\file.txt fileattrib=yes
# Make sure we have enough space available
diskspace dst=c:\targetdir qty=$_file.size cond=GT

# We do, copy the file.
if $_lastrc.result EQ 0
  copy local=$_file dst=c:\targetdir\$_file
end
end
```

The statements below repeat the previous example using the `$_diskspace` built-in variable. The `if` statement only allows the file copy if the number of bytes available on `c:` is greater than the size of the input file.

```
open dst=ipaddr user=uid pwd=password
forfiles local=c:\sourcedir\file.txt fileattrib=yes
# Make sure we have enough space available
diskspace dst=c:\targetdir

# We do, copy the file.
if $_diskspace GT $_file.size
  copy local=$_file dst=c:\targetdir\$_file
end
end
```

The following example uses diskspace in the context of a `forfiles` loop, using the total size of several files to determine the quantity of space needed.

```
set spaceNeeded=0
open dst=ipaddr user=uid pwd=password

forfiles local=/home/datadir/*.txt fileattrib=yes
  set spaceNeeded=<$(spaceNeeded) + $_file.size>
end

# Make sure we have enough space available
diskspace dst=c:\targetdir qty=$(spaceNeeded) cond=GT

# Only execute the "forfiles" statement if we have enough space
# for all the files.
if <"$_lastrc.message" EQ "SUCCESS">
  forfiles local=c:\sourcedir/*.txt
```

```

copy local=${file} dst=c:\targetdir\${_file}
end
end

```

The statements below repeat the previous example using the `$_diskspace` built-in variable.

```

set spaceNeeded=0
open dst=ipaddr user=uid pwd=password

forfiles local=/home/datadir/*.txt fileattrib=yes
  set spaceNeeded=<${spaceNeeded} + ${_file.size}>
end

# Make sure we have enough space available
diskspace dst=c:\targetdir

# Only execute the "forfiles" statement if we have enough space
# for all the files.
if $_diskspace GT ${spaceNeeded}
  forfiles local=c:\sourcedir/*.txt
    copy local=${file} dst=c:\targetdir\${_file}
  end
end

```

The following example would prevent a copy if the available space for the volume or file system that contains the specified directory is less than 20MB.

```

open dst=ipaddr user=uid pwd=password
diskspace dst=c:\targetdir qty=20m cond=lt
if $_lastrc.result EQ 0
  echo "Not enough space. Will not copy."
else
  echo "OK to copy"
  copy local=c:\sourcedir\somefile.txt dst=c:\targetdir\somefile.txt
end

```

The statements below repeat the previous example using the `$_diskspace` built-in variable with the `{{.mb}}` attribute.

```

open dst=ipaddr user=uid pwd=password
diskspace dst=c:\targetdir
if $_diskspace.mb LT 20
  echo "Not enough space. Will not copy."
else
  echo "OK to copy"

```

```
copy local=c:\sourcedir\somefile.txt dst=c:\targetdir\somefile.txt
end
```

18.18 echo - UDM Command

- [Syntax](#)
- [Description](#)
- [Parameters](#)
- [Examples](#)

18.18.1 Syntax

```
echo [parm_1]...[parm_n]
```

18.18.2 Description

The **echo** command writes text to standard out.

18.18.3 Parameters

Parameter	Description
<i>parm_1</i>	First parameter to echo.
<i>parm_n</i>	Other parameter(s) to echo.

18.18.4 Examples

To write:

```
This is my message
```

Execute:

```
echo "This is my message"
```

18.19 echolog - UDM Command

- [Syntax](#)
- [Description](#)
- [Parameters](#)
- [Examples](#)

18.19.1 Syntax

echolog [*value_1*]... [*_value_n*]

18.19.2 Description

The **echolog** command writes text to the open log file.

If a log file is not open, **echolog** issues an error.

18.19.3 Parameters

Parameter	Description
<i>value_1</i>	First parameter to echo.
<i>value_n</i>	Other parameter(s) to echo.

18.19.4 Examples

To write:

```
Tobeornottobe!Thatisthequestion.
```

Execute:

```
echolog To be or not to be! That is the question.
```

To write:

```
To be or not to be! That is the question.
```

Execute:

```
echolog "To be or not to be! That is the question."
```

To write:

```
1 + 1 = 2.
```

Execute:

```
echo "1 + 1 = " <1 + 1>
```

18.20 exec - UDM Command

- [Syntax](#)
- [Description](#)
- [Parameters](#)
- [Return Values](#)
- [exec Command Examples](#)
 - [Additional Information and Examples](#)

18.20.1 Syntax

```
exec {logical-name | host-name} {cmd=command | cmdref=command-ref | stc=started-task} [user=userid] [pwd=password]
[port=port] [codepage=codepage] [file=filename | xfile=filename [key=key]] [option=option] [mergelog=yes|no] [trace=yes|no]
[input=data-element] [svropt=server-options] [stdout=data-element] [stderr=data-element]
```

18.20.2 Description

The **exec** command executes system commands on remote machines if you have Universal Command (UCMD) Manager on the same system with the UDM Manager.

The first parameter of the **exec** command is either:

- **logical-name** (logical name) of a transfer server (valid only if a transfer session has been established)
- **host-name** (Host name) of the machine on which you want to execute the command.

Note

You must have the UCMD Server and Universal Broker installed on the machine on which the command is to be executed.

The second parameter is the command type, which is either:

- **cmd** (command)

- **cmdref** (command reference)
- **stc** (started task)

For any of these three types, the value (*command*) is the remote command to be executed. (See the [Universal Command 7.9.x Reference Guide](#) for more information about command types.)

UDM must authenticate a user on the remote machine in order to execute a command.

- If a logical name is specified in the first parameter, the **user** and **pwd** values are inherited from the same options specified in the **open** command for that logical name. These inherited values can be overridden by specifying them explicitly in the **exec** command.
- If a host name is specified in the first parameter, the **user** and **pwd** values must be specified explicitly in the **exec** command.

The **port** and **codepage** values are inherited from the UDM Manager's configuration file unless overridden explicitly in the call to the **exec** command.

- **port** specifies which port the Universal Broker is listening on for the remote machine.
- **codepage** specifies to which codepage the output of the remote command is translated.

The **user**, **pwd**, **port**, and **codepage** parameters can be stored in an external file instead of being specified explicitly in the **exec** command.

- If a plain text file is used, use the **file** parameter to specify the name of this file.
- If the file was encrypted with Universal Encrypt, use the **xfile** parameter to specify the name of this file.

If an encryption key other than the Universal Encrypt default was used, specify that key with the **key** parameter.

These parameters, and the format of the file containing these parameters, work exactly like the corresponding option in the **open** command.

The **option** parameter is used to pass options to the UCMD Server (see the **SCRIPT_OPTIONS** option for UCMD Manager in the Universal Command Reference Guide for more details).

Two streams of data come back from the remote command. By default, output from standard out and standard error of the remote command are written to standard out and standard error by the UDM Manager (**SYSPRINT** and **SYSOUT**, respectively, under z/OS). The **mergelog** parameter can be set to yes if you want both output streams written to the UDM transaction log (standard out under UNIX, Windows, and IBM i; **SYSPRINT** under z/OS).

By default, if the UDM Manager is invoked with tracing turned on, tracing will be turned on in the Universal Command Manager when UDM invokes it via the **exec** command. Likewise, if **trace** is turned off in the UDM Manager, the Universal Command Manager is invoked with tracing turned off. You can override this behavior for the UCMD Manager invocation by setting the **trace** option in the call to the **exec** command.

There are some commands that require input from standard input. To provide this input, you must create a data element with the data command containing the input. Specifying the name of the data element with the **input** parameter will cause the information in the data element to be sent over as standard input to the remote command.

The **svropt** parameter can be used to override UCMD Server options.

Note

UDM does not require a space before the server options, as does Universal Command.

The **stdout** and **stderr** parameters specify data elements to contain standard out and standard error, respectively, from the remote command. If the data elements do not exist, they are created. If the data elements do exist, they are overwritten with the output from the remote command. If the value portion refers to an existing non-data element variable or the name of a built-in variable (that is, any variable beginning with an underscore), an error is issued.

The **exec** command output will still be written to UDM stdout (the transaction log) and UDM stderr, where appropriate, even with the presence of the **stdout** and/or **stderr**.

18.20.3 Parameters

Parameter	Description
<i>logical-name</i>	<p>Logical name of a transfer server as specified in the open statement (valid only if a transfer session has been established) of the machine on which you want to execute the command.</p> <div style="border: 1px solid black; padding: 5px; margin-top: 10px;"> <p>Note</p> <p>You must have the Universal Command Server and Universal Broker installed on the machine on which the command is to be executed.</p> </div>
<i>host-name</i>	<p>Host name of the machine you wish to execute the command on.</p> <div style="border: 1px solid black; padding: 5px; margin-top: 10px;"> <p>Note</p> <p>You must have the Universal Command Server and Universal Broker installed on the machine on which the command is to be executed.</p> </div>
<i>cmd=command</i>	<p>Command type cmd (command) will be executed on the remote server with its value being the command to be executed.</p> <p>(See the Universal Command 7.9.x Reference Guide for more information about available command types for each platform.)</p>
<i>cmdref=command-ref</i>	<p>Command type cmdref (command reference) will be executed on the remote server with its value being the command reference to be executed.</p> <p>(See the Universal Command 7.9.x Reference Guide for more information about available command types for each platform.)</p>
<i>stc=started-task</i>	<p>Command type stc (started task) will be executed on the remote server with its value being the started task to be executed.</p> <p>(See the Universal Command 7.9.x Reference Guide for more information about available command types for each platform.)</p>
<i>user=user-id</i>	<p>User ID (user) and password (pwd) are inherited from the same parameters specified in the open command for that logical name. These values can be overridden by specifying them explicitly in the exec command.</p> <div style="border: 1px solid black; padding: 5px; margin-top: 10px;"> <p>Note</p> </div>

	<p>If a host name is used (instead of a logical name), a user ID and password must be specified explicitly in the exec command.</p>
<code>pwd=password</code>	<p>User ID (user) and password (pwd) options are inherited from the same options specified in the open command for that logical name. These values can be overridden by specifying them explicitly in the exec command.</p> <p>Note</p> <p>If a host name is given (instead of a logical name), a user ID and password must be specified explicitly in the exec command.</p>
<code>port=port</code>	<p>Port that the Universal Broker is listening on for the remote machine. The port is inherited from the UDM Manager's configuration file unless explicitly overridden in the call to the exec command.</p>
<code>codepage=codepage</code>	<p>Codepage to which the remote command output is translated. The codepage is inherited from the UDM Manager's configuration file unless overridden explicitly in the call to the exec command.</p>
<code>file=filename</code>	<p>Plain text file containing the values for the remote execution server: port, user, pwd, and codepage.</p> <p>Note</p> <p>These values override any corresponding values specified for the transfer server in the open command.</p>
<code>xfile=filename</code>	<p>Universal Encrypted text file containing the values for the remote execution server: port, user, pwd, and codepage.</p> <p>Note</p> <p>These values override any corresponding values specified for the transfer server in the open command.</p>
<code>key=key</code>	<p>Key used to decrypt the file specified by the xfile parameter. If this parameter is not present, the default key for Universal Encrypt is used.</p>
<code>option=option</code>	<p>Passes options to the Universal Command Server.</p>
<code>mergelogs no</code>	<p>Specification for whether or not to merge the two streams of data that come back from the remote command to the UDM transaction log (SYSOUT under UNIX, Windows, and IBM i; SYSPRINT under z/OS).</p> <p>By default, output from standard out and standard error of the remote command are written to standard out and standard error by the UDM Manager (SYSPRINT and SYSOUT, respectively, under z/OS).</p> <p>Default is no.</p>

<code>trace=yes no</code>	Overrides the trace behavior of the Universal Command Manager when invoked via the exec command. Default is trace value of the UDM Manager.
<code>input=data-element</code>	Data element to be used as standard input to the remote command.
<code>svropt=server-options</code>	Overrides Universal Command Server options.
<code>stdout=data-element</code>	Data element to be used as standard out from the remote command.
<code>stderr=data-element</code>	Data element to be used as standard error from the remote command.

18.20.4 Return Values

When the `exec` command is invoked, the return value from the `exec` command indicates whether or not UDM was able to invoke the remote command. The return value from the `exec` command will be 0 (none) if the remote command was invoked.

Upon successful invocation of the remote command, it might be useful to have the return value of the remote command itself in addition to whether or not the remote command could be executed. The remote command's return value is stored in the `_execrc` built-in variable.

The return code indicating whether or not the remote command could be executed is placed in `_rc`.

Use the following script snippet (or something similar) to exit based on a comparison of `_execrc` to `_halton`:

```
exec cmd ...
if $_execrc GE $_halton
  set _rc=$_execrc
  exit
end
```

(See [Remote Execution Requirements](#) for more detailed information.)

18.20.5 exec Command Examples

The following example uses the `exec` command to execute a simple directory listing on a Windows machine that is part of a transfer session:

```
exec winmachine cmd="dir c:\"
```

The following example uses the `exec` command to invoke a started task:

```
exec mvsmachine stc="mytask,parm=$(TASK_PARM)"
```

The following example calls the [exec](#) command that uses a data element for input to the remote command:

```
# Define the data element

data shellinput
echo "Comparing $_file with $_file.old:"
diff $_file $_file.old
exit
end

# Rename all existing files on the destination

forfiles dst=*
  rename dst $_file $_file.old
end

# Copy the new files over and compare them*

forfiles src=*
  copy src=$_file
  exec dst cmd="sh" input=shellinput*
end
```

18.20.5.1 Additional Information and Examples

For additional `exec` command information and examples, see [Universal Data Mover - Remote Execution](#).

18.21 execsap - UDM Command

- [Syntax](#)
- [Description](#)
- [Parameters](#)
- [execsap Command Example](#)
 - [Additional Information and Examples](#)

18.21.1 Syntax

```
execsap host={host-name|destination} type={event|generic} [eventid=event-id] [parm=event-parm] [client=client] [user=userid]
[pwd=password] [codepage=codepage] [file=filename | xfile=filename] [key=key] [mergelog=yes|no] [trace=yes|no]
```

18.21.2 Description

The **execsap** command executes SAP events if you have a licensed version of the Universal Connector (version 3.1.1 or later) on the same system with the UDM Manager.

Note

UDM does not support the **execsap** command for IBM i and Windows.

The first parameter of the **execsap** command is either:

- Host parameter with an SAP destination entry
- Name of a destination in your SAP RFC file

The **type** parameter specifies the type of action being performed. A specified type of **event** requires that an SAP event ID be specified with the **eventid** parameter.

Note

For Agent 5.2.0 and later, the only valid type is **event**, which triggers an SAP event.

An event parameter can be passed to the SAP event using the **parm** parameter. The **client** parameter specifies the SAP client.

UDM must authenticate a user SAP in order to execute an SAP action. The user id and password can be specified with the **user** and **pwd** parameters, respectively.

The **codepage** value is inherited from the UDM Manager's configuration file unless overridden explicitly in the call to the **execsap** command. **codepage** specifies to which codepage the output of the remote command is translated.

The **user**, **pwd**, and **codepage** parameters can be stored in an external file instead of being specified explicitly in the **execsap** command syntax.

- If a plain text file is used, the **file** parameter specifies the name of this file.
- If the file was encrypted with Universal Encrypt, the **xfile** parameter specifies the name of this file.

If an encryption key other than Universal Encrypt's default was used, that key can be specified with the **key** parameter.

These options and the format of the file containing these options work exactly like the corresponding option in the [open](#) command.

Two streams of data come back from the SAP execution. By default, output from standard out and standard error is written to standard out and standard error by the UDM Manager (SYSPRINT and SYSOUT, respectively, under z/OS). The **mergelog** parameter can be set to **yes** if you want both output streams written to the UDM transaction log (standard out under UNIX, Windows, and IBM i; SYSPRINT under z/OS).

By default, if the UDM Manager is invoked with tracing turned on, tracing will be turned on in [Universal Connector](#) when UDM invokes it via the **execsap** command. Likewise, if **trace** is turned off in the UDM Manager, [Universal Connector](#) is invoked with tracing turned off. You can override this behavior for [Universal Connector](#) invocation by setting the **trace** option in the call to the **execsap** command.

18.21.3 Parameters

Parameter	Description
host= <i>hostname</i> <i>destination</i>	SAP destination entry or, if host= <i>hostname</i> format is used, the name of a destination in your SAP RFC file.
type= event generic	Type of action (event is the only type supported under UDM 5.2.0).
eventid= <i>event-id</i>	ID of the SAP event to trigger.
parm= <i>event-parm</i>	Passes an event parameter to the SAP event.
client= <i>client</i>	SAP client for which to perform the action.
user= <i>user-id</i>	User ID (user) and password (pwd) are inherited from the same parameters specified in the open command for that logical name. These values can be overridden by specifying them explicitly in the execsap command. <div style="border: 1px solid black; padding: 5px; background-color: #ffff00;"> <p>Note</p> <p>If a host name is used (instead of a logical name), a user ID and password must be specified explicitly in the execsap command.</p> </div>
pwd= <i>password</i>	User ID (user) and password (pwd) are inherited from the same parameters specified in the open command for that logical name. These values can be overridden by specifying them explicitly in the execsap command. <div style="border: 1px solid black; padding: 5px; background-color: #ffff00;"> <p>Note</p> <p>If a host name is used (instead of a logical name), a user ID and password must be specified explicitly in the execsap command.</p> </div>
codepage= <i>codepage</i>	Codepage to which the remote command output is translated. The codepage is inherited from the UDM Manager's configuration file unless overridden explicitly in the call to the execsap command.
file= <i>filename</i>	Plain text file containing the values for the remote execution server: user , pwd , and codepage . These values override any corresponding values specified for the transfer server in the open command.
xfile= <i>filename</i>	Universal Encrypted text file containing the values for the remote execution server: port , user , pwd , and codepage . These values override any corresponding values specified for the transfer server in the open command.
key= <i>key</i>	Key used to decrypt the file specified by the xfile parameter. If this parameter is not present, the default key for Universal Encrypt is used.
mergelog= yes no	Specification for whether or not to merge the two streams of data that come back from the remote command to the UDM transaction log (SYSOUT under UNIX, Windows, and IBM i; SYSPRINT under z/OS). By default, output from standard out and standard error of the remote command are written to standard out and standard error by the UDM Manager (SYSPRINT and SYSOUT, respectively, under z/OS). Default is no.
trace= yes no	Overrides the trace behavior of the Universal Command Manager when invoked via the execsap command. Default is trace value of the UDM Manager.

18.21.4 execsap Command Example

The following is an example of executing an SAP event using the `execsap` command:

```
execsap sapdest type=event eventid=MYEVENT parm=MYPARM +
user=me pwd=mypwd
```

18.21.4.1 Additional Information and Examples

For additional `execsap` command information and examples, see [Universal Data Mover - Remote Execution for SAP Systems](#).

18.22 existdir - UDM Command

- [Syntax](#)
- [Description](#)
- [Parameters](#)
- [Examples](#)

18.22.1 Syntax

`existdir logical-name=directory`

18.22.2 Description

The `existdir` command verifies that the specified directory exists and reports the results to the user. It also sets a variable, `_existdir`, with the results.

There is no default directory.

The command is valid only for the HFS file system, which is the file system for UNIX, Windows, and z/OS (HFS only).

IBM i	HFS supports the root and QOpenSys file systems under IFS.
z/OS	HFS supports the UNIX System Services file system.

18.22.3 Parameters

Parameter	Description
<code>logical-name</code>	Logical name of the transfer server to execute the <code>existdir</code> command.

Parameter	Description
<i>directory</i>	Name of the directory to check. This can be a relative path.

18.22.4 Examples

The following examples assume that the logical name **remotesys** is valid.

To check the **/home/max/tmp** directory:

```

existdir remotesys=/home/max/tmp

if $_lastrc EQ 0
  echo "The command ran correctly."
else
  echo "Check for error or warning messages."
end

echo ""

if <"$_existdir" EQ "yes">
  echo "The directory exists."
end

if <"$_existdir" EQ "no">
  echo "The directory does not exist."
end

if <"$_existdir" EQ "error">
  echo "A file or system error occurred."
end

if <"$_existdir" EQ "">
  echo "A command error occurred."
end

```

Windows

The example would be:

```

existdir remotesys=C:\home\max\tmp
...

```

To check the directory `/home/max/tmp/abc` using a relative path, assuming that the current directory is `/home/max/` and that `home/max/tmp/abc` exists.

```

existdir remotesys=tmp/abc

if $_lastrc EQ 0
  echo "The command ran correctly."
else
  echo "Check for error or warning messages."
end

echo ""

if <"$_existdir" EQ "yes">
  echo "The directory exists."
end

if <"$_existdir" EQ "no">
  echo "The directory does not exist."
end

if <"$_existdir" EQ "error">
  echo "A file or system error occurred."
end

if <"$_existdir" EQ "">
  echo "A command error occurred."
end

```

Windows

The example would be:

```

existdir remotesys=tmp\abc
...

```

18.23 exit - UDM Command

- [Syntax](#)
- [Description](#)

18.23.1 Syntax

exit

18.23.2 Description

The **exit** command behaves the same as the [quit](#) command.

18.24 fileSYS - UDM Command

- [Syntax](#)
- [Description](#)
- [Parameters](#)
- [Example](#)

18.24.1 Syntax

fileSYS *logical-name*[={**dd**|**dsn**|**hfs**|**lib**}]

18.24.2 Description

The **fileSYS** command sets the file system with which the server specified by **logical-name** is working.

IBM i	This value can be either: <ul style="list-style-type: none"> • lib (Library file system) • hfs (IFS file system: root or QOpenSys)
UNIX	There is only one file system; specifying a fileSYS value will result in a warning.
Windows	There is only one file system; specifying a fileSYS value will result in a warning.

z/OS	<p>This value can be either:</p> <ul style="list-style-type: none"> • dd (ddnames defined with JCL DD statements) • dsn (data set name) • hfs (UNIX System Services file system). <div style="border: 1px solid orange; padding: 5px; margin-top: 10px;"> <p>Note</p> <p>dd is available only on z/OS Manager for two-party transfer.</p> </div>
-------------	--

18.24.3 Parameters

Parameter	Description
<i>logical-name</i>	Logical name of the transfer server on which to change the file system.
dd dsn hfs lib	<p>File system with which the specified server is working:</p> <ul style="list-style-type: none"> • If the value is dd, the DD name file system is used on the specified server (valid only for z/OS). • If the value is dsn, the data set name file system is used (valid only for z/OS). • If the value is hfs, the HFS file system is used. (Valid only for z/OS and IBM i. For z/OS, USS is used; for IBM i, IFS (root or QOpenSys) is used.) • If the value is lib, the LIB file system is used (valid only for IBM i). <p>If no value is given, UDM will return the current file system for the specified transfer server.</p> <p>Default is dsn.</p> <div style="border: 1px solid orange; padding: 5px; margin-top: 10px;"> <p>Note</p> <p>UDM supports multiple file systems only under z/OS and IBM i. An attempt to change the file system for a server running under Windows or UNIX will result in an error.</p> </div>

18.24.4 Example

To set the file system on the server with the logical name **mvsmachine** to the **dsn** file system:

```
fileSYS mvsmachine=dsn
```

18.25 filetype - UDM Command

- [Syntax](#)
- [Description](#)

- [Parameters](#)
- [Examples](#)

18.25.1 Syntax

filetype [**binary**|**text**=*file-mask-1*]...[**binary**|**text**=*file-mask-n*] [**remove**=*file-mask-1*]...[**remove**=*file-mask-n*] [**resetall**]

18.25.2 Description

The **filetype** command sets a series of masks and corresponding transfer mode types.

For any file whose source name matches a specific mask, the transfer mode type corresponding to that mask (text or binary) is used in transferring that file. If the source file name in a transfer does not match any registered masks, the default transfer mode type (set using the **mode** command) is used.

Issuing the **filetype** command by itself, with no parameters, dumps all of the file masks and their corresponding mode types that have been set.

18.25.3 Parameters

Parameter	Description
binary text = <i>filemask_1</i>	Sets the specified file mask (<i>filemask_1</i>) so that source file names matching this mask will be transferred as binary files.
binary text = <i>filemask_n</i>	Sets the specified file mask (<i>filemask_n</i>) so that source file names matching this mask will be transferred as binary files.
remove = <i>filemask_1</i>	Removes an entry that matches the specified file mask (<i>filemask_1</i>).
remove = <i>filemask_n</i>	Removes an entry that matches the specified file mask (<i>filemask_n</i>).
resetall	Removes all file mask entries.

18.25.4 Examples

To set a single file mask and its corresponding transfer mode type:

```
filetype binary=*.exe
```

To set a series of file masks in a single call, instead of making multiple calls:

```
filetype text=*.txt text=*.c binary=*.exe binary=*.dat
```

To remove a file mask:

```
filetype remove=*.txt
```

18.26 find - UDM Command

- [Syntax](#)
- [Description](#)
- [Parameters](#)
- [Examples](#)

18.26.1 Syntax

find *string* *seq=sequence* [*pos=index*] [*case=yes|no*] [*num=number|last*]

18.26.2 Description

The **find** command finds a specific occurrence of a substring in an existing string or list element.

The first parameter, *string*, is the string in which to search for the sequence. It can be a variable reference or a literal. The **seq** parameter specifies the sequence for which the search is being made.

The optional **pos** parameter specifies the one-based index of the string where the find operation begins.

The optional **case** parameter indicates whether the search is case-sensitive (**yes**) or case-insensitive (**no**). **Default = no.**

The optional **num** parameter specifies the instance of the sequence for which the search is being made. If the value of **num** is **last**, the find function gives back the index of the last occurrence of the sequence in the string.

If the sequence is found, the index (one-based) of the starting point of the requested occurrence is placed in the **_lastrc.result** variable. If the sequence was not found in the string, a value of -1 is placed in the **_lastrc.result** variable.

If the sequence is found, **_lastrc.message** contains a value of MATCH. If the sequence could not be found, **_lastrc.message** contains NO_MATCH.

18.26.3 Parameters

Parameter	Description
<i>string</i>	String in which to search for the sequence.
<i>seq=sequence</i>	Sequence for which the search is being made.
<i>pos=index</i>	One-based index of the string where the find operation begins.
<i>case=yes no</i>	Specification of whether the search is case-sensitive (yes) or case-insensitive (no). Default is no.
<i>num=number last</i>	Instance of the sequence for which the search is being made.

18.26.4 Examples

The following examples demonstrate the **find** command:

```
find "This is a test" seq=is
echo ${_lastrc.result}
3

find "This is a test" seq=" " num=2
echo ${_lastrc.result}
8

set mystring="I love examples"
find "${mystring}" seq=EXAMPLES case=yes
echo ${_lastrc.result}
-1

find "This is a test" seq=" " pos=6
echo ${_lastrc.result}
8
```

18.27 format - UDM Command

- [Syntax](#)
- [Description](#)
- [Parameters](#)
- [Examples](#)

18.27.1 Syntax

format *variable_name* [{*string_1*|*expression_1*} [align={**center**|**left**|**right**|**justify**}] [pad=*sequence*] [trunc=**yes**|**no**] [*length=length*]...
 [{*string_n*|*expression_n*} [align=**center**|**left**|**right**|**justify**] [pad=*sequence*] [trunc=**yes**|**no**] [*length=length*]]

18.27.2 Description

The **format** command creates a formatted string.

The first parameter, *variable_name*, is the variable or list element in which the newly formatted string is stored.

The second parameter, *string_1* (or *expression_1*), is the first section of the string. Each additional, optional parameter specifies formatting that affect that string.

All following parameters, *string_n* (or *expression_n*), are the next sections of the string. Each additional, optional parameter specifies formatting that affect that string.

18.27.3 Parameters

Parameter	Description
<i>variable_name</i>	Variable or list element in which the newly formatted string is stored
<i>string_1</i> <i>expression_1</i>	First section of the string
align= center left right justify	Method of how the value is aligned within the given space. Default alignment is left.
pad= <i>sequence</i>	Character(s) used to pad out the formatted value. Default is space character.
trunc= yes no	Truncates the value to the length given by length if it is longer than that value. Default is to not truncate.
length= <i>length</i>	Length of the formatted field. Default is length of the value specified.

18.27.4 Examples

The following examples demonstrate the **format** command.

```
set firstname="Stonebranch"
set lastname="Incorporated"
format mystring "First Name: " "$(firstname)" " Last Name: " +
"$ (lastname)" length=3 trunc=yes*
echo "$(mystring)"*
```

Output:

```
First Name: Stonebranch Last Name: Inc
```

```
format mystring "The " "Value " "Is: " 4 length=8 align=right pad=0*
echo "$(mystring)"
The Value Is: E8E8E804
```

18.28 insertstring - UDM Command

- [Syntax](#)
- [Description](#)
- [Parameters](#)

- [Example](#)

18.28.1 Syntax

insertstring *variable_name* *sequence* {*pos=position* | *startseq=sequence* *startseqnum=number*} [*case=yes|no*]

18.28.2 Description

The **insertstring** command inserts a substring into an existing string.

The first parameter, *variable_name*, is the name of the existing variable or list element into which to insert the sequence.

The second parameter, *sequence*, specifies the sequence to be inserted.

The insertion point of the sequence is either:

- By position (specified by the **pos** parameter)
- At the character immediately following the instance of a given sequence (**startseq** specifies the sequence and **startseqnum** gives the instance).

The optional **case** parameter specifies whether the comparison used to find the start sequence is case-sensitive (**yes**) or case-insensitive (**no**). [!l:Default is **no**.]

If the start sequence is given and could not be found, **_lastrc.message** will contain NO_MATCH. If a position is given and invalid, **_lastrc.message** will contain INVALID_VALUE.

18.28.3 Parameters

Parameter	Description
<i>variable_name</i>	Name of the existing variable or list element into which to insert the sequence.
<i>sequence</i>	Sequence to be inserted.
<i>pos=position</i>	Position at which sequence is inserted.
<i>startseq=sequence</i>	Sequence after which specified sequence is inserted.
<i>startseqnum=number</i>	Instance of sequence after which specified sequence is inserted.
<i>case=yes no</i>	Specification of whether or not the comparison used to find the start sequence is case-insensitive. Default is no.

18.28.4 Example

The following examples show how the **insertstring** command can be used on a preexisting variable called **mystring** with a starting value of **This is a string**:

```
insertstring mystring " sample" pos=10
echo "${mystring}"
This is a sample string
```

```
insertstring mystring "sample " startseq=" " startseqnum=3
echo "$(mystring)"
This is a sample string
```

18.29 loaddata - UDM Command

- [Syntax](#)
- [Description](#)
- [Parameters](#)
- [Examples](#)

18.29.1 Syntax

loaddata *data-element-name=file-path*

18.29.2 Description

The **loaddata** command loads the contents of a data element from a file, instead of setting the contents in a script using the **data** command.

18.29.3 Parameters

Parameter	Description
<i>data-element-name</i>	Data element into which the file contents is loaded.
<i>file-path</i>	File from which contents is loaded into the data element.

z/OS	<p>When issuing loaddata, <i>file_path</i> can be in any of the following formats:</p> <ul style="list-style-type: none"> • DD name in the format of dd:ddname. • dataset name in the format of //'data.set.name' • HFS file name in the format of /u/man1a/savedata.out <p>loaddata only handles files on the file system local to the manager. You cannot use loaddata to write files on other systems.</p>
-------------	---

18.29.4 Examples

If a file called **commands.txt** has the following contents:

```
cd /
ls -al
exit
```

Issuing the following commands would load the contents of **commands.txt** into a data element called **mydata** and print them out:

```
> loaddata mydata=commands.txt
> data print=mydata
cd /
ls -al
exit
```

18.30 logdata - UDM Command

- [Syntax](#)
- [Description](#)
- [Parameters](#)
- [Example](#)

18.30.1 Syntax

logdata *data_element_name*

18.30.2 Description

The **logdata** command writes the contents of a data element to the open log file.

If a log file is not open, or the named data element does not exist, an error is issued. This is effectively the same as constructing a [fordata](#) loop and writing out each line of the data element with the [echolog](#) command.

Any variable references appearing in the contents of the data element will follow the same resolution rules as if the operation were performed using the aforementioned [fordata](#) / [echolog](#) loop.

18.30.3 Parameters

Parameter	Description
<i>data_element_name</i>	Name of the data element to write to the open log.

18.30.4 Example

To load some information into a data element, execute:

```
loaddata mydata=secretcodes.txt
```

To write that data element to the open log file, execute:

```
logdata mydata
```

18.31 lower - UDM Command

- [Syntax](#)
- [Description](#)
- [Parameters](#)

18.31.1 Syntax

lower *variable_name*

18.31.2 Description

The **lower** command forces all alphabetic characters in a given variable or list element to lower case.

18.31.3 Parameters

Parameter	Description
<i>variable_name</i>	Variable or list element in which to force alphabetic characters to lower case.

18.32 mkdir - UDM Command

- [Syntax](#)
- [Description](#)
- [Parameters](#)

- [Examples](#)

18.32.1 Syntax

mkdir *logical-name=directory*

18.32.2 Description

The **mkdir** command creates the specified directory.

There is no default directory.

The command is valid only for the hfs file system.

IBM i	hfs supports the root and QOpenSys file systems under IFS.
z/OS	hfs supports the UNIX System Services file system.

18.32.3 Parameters

Parameter	Description
<i>logical-name</i>	Logical name of the transfer server to execute the mkdir command.
<i>directory</i>	Name of the directory to create. This can be a relative path.

18.32.4 Examples

The following examples assume that the logical name **remotesys** is valid.

To create the **/home/max/tmp** directory:

```
mkdir remotesys=/home/max/tmp
```

Windows

The example would be:

```
mkdir remotesys=C:\home\max\tmp
```

To create the directory **/home/max/tmp/abc** using a relative path, assuming that the current directory is **/home/max/** and that **/home/max/tmp** exists.

```
mkdir remotesys=tmp/abc
```

Windows

The example would be:

```
mkdir remotesys=tmp\abc
```

18.33 mode - UDM Command

- [Syntax](#)
- [Description](#)
- [Parameters](#)
- [Example](#)

18.33.1 Syntax

```
mode [type={text|binary}] [trim={yes|no}]
```

18.33.2 Description

The **mode** command sets the current transfer mode.

The **type** parameter specifies the current mode type:

- If **text** is the current mode type, file transfers are treated as text and codepage translation takes place.
- If **binary** is the current mode type, files are transferred as binary.

The **trim** parameter specifies whether or not trailing spaces are trimmed (removed) from each record / line in a text transfer.

Issuing the **mode** command without parameters displays the current transfer mode.

18.33.3 Parameters

Parameter	Description
type= text binary	<p>Sets the type of transfer.</p> <ul style="list-style-type: none"> If the transfer type is text, UDM performs text translation on the data between the codepages for the primary and secondary servers. If the transfer type is binary, UDM sends the source data over as is, with no translation. <p>Default is binary when a new session is opened.</p>
trim= yes no	<p>Sets whether or not to trim trailing spaces during a text transfer.</p> <ul style="list-style-type: none"> If the value is yes, spaces at the end of each line (record) are removed from the data when it is written. If the value is no, spaces at the end of each line (record) are not removed. <p>Default is no when a transfer session is initiated.</p>

18.33.4 Example

To set the current transfer type to text transfers:

```
mode type=text
```

18.34 move - UDM Command

- [Syntax](#)
- [Description](#)
- [Parameters](#)
- [Examples](#)

18.34.1 Syntax

move *source-logical-name=source-file-specification* [*destination-logical-name=destination-file-specification*]

18.34.2 Description

The **move** command initiates a move operation.

A move operation is similar to a copy operation. The only difference between a **move** command and a copy command is that after you move a file, it is deleted from the source server from which it was moved.

If the **move** command cannot delete the source file after the move, the move operation has failed; **move** deletes the destination file.

z/OS

If the source side of the move is in the DD file system, or if the source is a GDG, an error will be issued specifying that the **move** command is not supported.

source-logical-name specifies the logical name of the source server (logical name of either the primary or secondary transfer server specified in the open command).

source-file-specification specifies the complete path or single file name of the file or files to be copied.

Optionally, *destination-logical-name* and *destination-file-specification* can be used to specify the logical name of the destination server and the complete path or single file name for the destination file.

If *destination-file-specification* identifies only a file name, the current directory (or high-level qualifier) is used for the destination server. If *destination-file-specification* identifies only a directory, the file name specified in *source-file-specification* is used.

If *destination-logical-name* and *destination-file-specification* are not specified, the other server in the transfer session (that is, the server not specified in *source-logical-name*) is assumed to be the destination server and *source-file-specification* is used for the destination file name.

Note

As with a copy command, if an error is encountered, a move operation will halt, and control will be returned to the script.

18.34.3 Parameters

Parameter	Description
<i>source-logical-name</i>	Logical name of the server acting as the source of the move operation.
<i>file-specification</i>	File or files to be copied. It can be a single filename or a complete path. The filename (or filename portion of the path) can contain wildcard characters: <ul style="list-style-type: none"> • Wildcard * represents for zero or more characters. • Wildcard ? indicates a single character.
<i>destination-logical-name</i>	Logical name of the destination server in the move operation.
<i>file-specification</i>	Complete path or file name for the destination file.

18.34.4 Examples

To move file **test.txt** - from a machine with logical name **src** to a machine with logical name **dst** - as **test.bak**:

```
move src=test.txt dst=test.bak
```

To move all files in the current directory from a machine with logical name **src** to the other machine in the transfer session:

```
move src=*
```

18.35 open - UDM Command

- [Syntax](#)
- [Description](#)
- [Parameters](#)
- [Examples](#)
 - [file / xfile Parameters Format](#)

18.35.1 Syntax

open [*primary*={*|**local**|*host-name*} [*port*=*broker-port*] [*user*=*username* [*pwd*=*password*]] [*sni*=*sni*] [*codepage*=*codepage*] [*file*=*filename* | *xfile*=*filename* [*key*=*key*]]] [*verserial*=*serial number*|**no**] [*verhost*=**yes**|**no**|*host name*]

secondary=*host-name* [*port*=*broker-port*] [*user*=*username* [*pwd*=*password*]] [*sni*=*sni*] [*codepage*=*codepage*] [*file*=*filename* | *xfile*=*filename* [*key*=*key*]]] [*verserial*=*serial number*|**no**] [*verhost*=**yes**|**no**]

[*encrypt*=**yes**|**no**|*cipher*] [*compress*=*compression-method*] [*nft*=**yes**|**no**] [*comment*=*text*] [*tt*=**direct**|**deferred**] [*minsslprotocol*=**tls1_0**|**tls1_2**|**tls1_3**]

18.35.2 Description

The **open** command opens a [UDM transfer session](#): two-party or three-party.

Two-Party Transfer

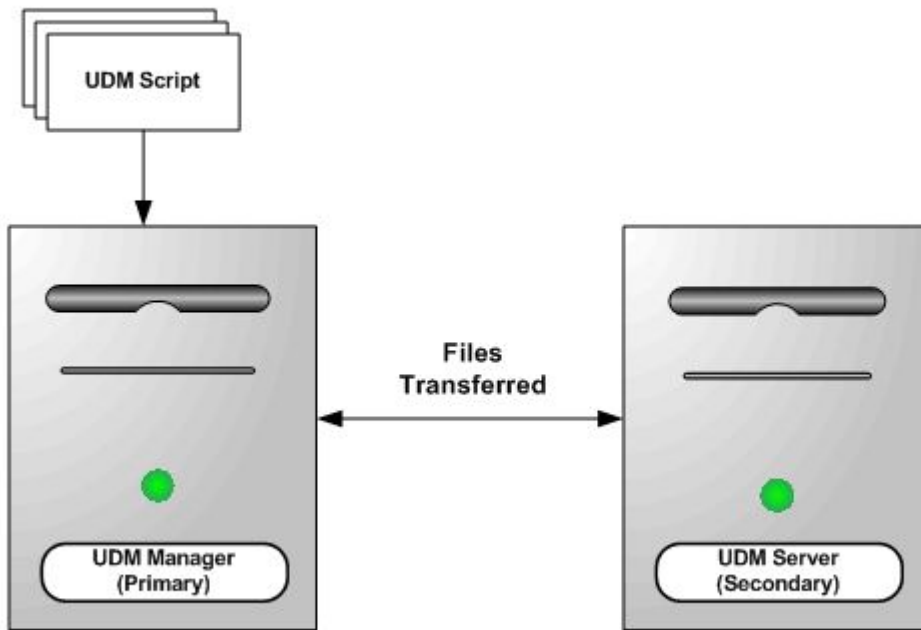

Three-Party Transfer

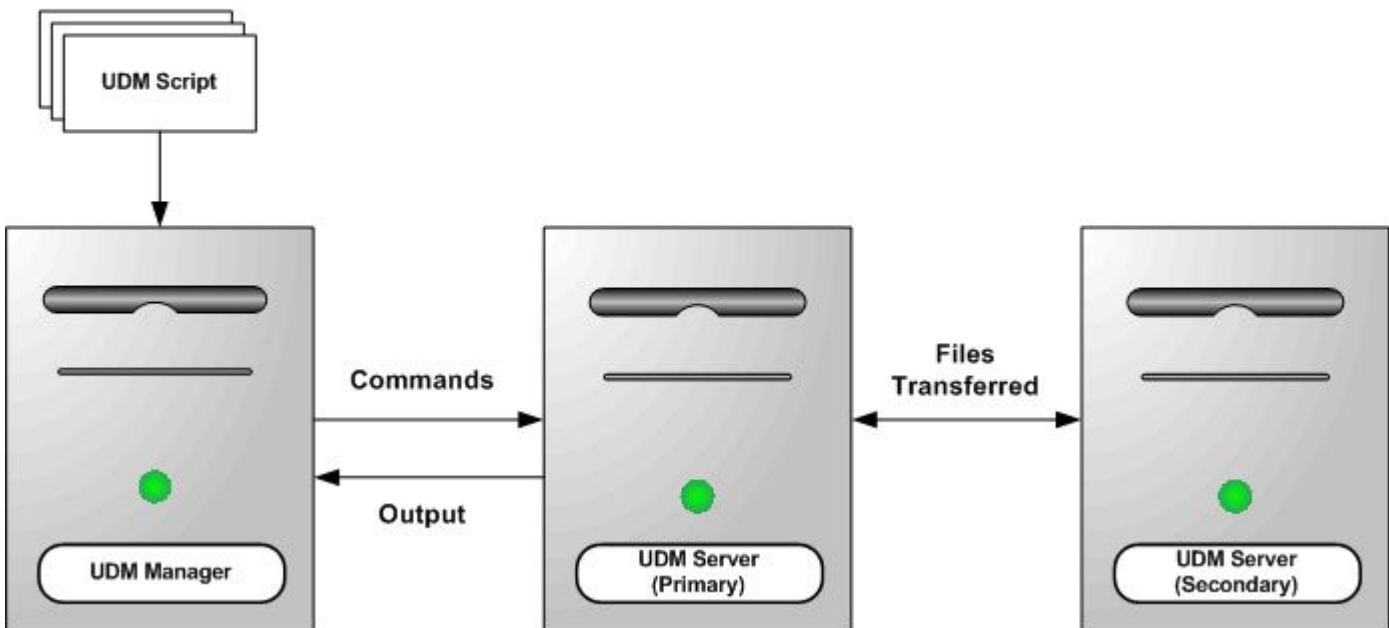

Each [transfer](#) session has a primary server and a secondary server. These servers are given logical names (*primary* and *secondary*) by the user.

For a two-party transfer session, a UDM Manager acts as the primary server, and its logical name (*primary*) is set to:

- * or **local** as the host name, if the logical name of the *secondary* server is specified.

Optionally, an **open** command can specify only a secondary server logical name (*secondary*), which implies a two-party transfer. In this case, the primary server (the UDM Manager) automatically is assigned **local** as the logical name.

For a three-party transfer session, a UDM Server is the primary server, and its logical name (*primary*) must be set to *host name* as the host name.

Each server parameter (*primary* and *secondary*) can be followed by one or more of the following parameters that further define the transfer set-up: **port**, **user**, **pwd**, **codepage**, **file** or **xfile**, **key**, **verserial**, and **verhost**. Each of these parameters applies to the server parameter (*primary* or *secondary*) that it immediately follows.

- **port** specifies the port that the broker is accepting requests on to start a UDM server.
- **user** specifies the user (local to the host on which the server will be running) under which the transfer operation is being carried out
- **pwd** is the password for the user.

Note

The **user** and **pwd** parameters are not required for the local side (primary server) of a two-party transfer, as the UDM Manager will be running as the user that invoked it.

- **sni** specifies a value for the TLS SNI extension to be used when conducting the TLS handshake with the host.

If the **sni** parameter is specified for a host, the Universal Broker running on that host must be at least version 7.9.0.0, or else the connection will fail.

- **codepage** specifies the codepage that will be used for text translation of transferred data. In addition to codepage (.utt) files supplied by the Universal Agent install, UDM supports codepage values of UTF-8, UTF-16, UTF-16BE (except on AIX), and UTF-16LE.

When specified as the *source* codepage of a file transfer, the UTF-16 encodings describe the type of encoding - little endian or big endian - the conversion routines can expect to encounter in the input file. When a codepage of UTF-16 is specified the conversion routines will rely on the input file's byte order mark (BOM) or - if no BOM is present - the default encoding of the system on which the input file resides. When a codepage of UTF-16BE or UTF-16LE is specified, the conversion routines expect the input file to be encoded as big endian or little endian, respectively, regardless of what the file's actual encoding is.

When specified as the *target* codepage of a file transfer, the UTF-16 encodings specify the encoding - little endian or big endian - the output file receives. When a codepage of UTF-16 is specified, the output file receives the default encoding of the system upon which it is written. When a codepage of UTF-16BE or UTF-16LE is specified, the output file is encoded as big endian or little endian, respectively, regardless of the system's native encoding.

Note

For AIX, a codepage value of UTF-16BE is not supported, but a codepage value of UTF-16 will create a big-endian encoded file. UTF-16LE is supported on AIX to create a little endian-encoded file.

Note

Use the **bom** attribute together with one of the UTF-16 encodings to control whether or not a byte order mark (BOM) is included in the output file.

- **file** or **xfile** parameter specifies a file (plain text or Universal Encrypted text, respectively) that contain **port**, **user**, **pwd**, **sni**, and/or **codepage** in the format of a UDM command file (see [#file / xfile Parameters Format]). If **file** or **xfile** is specified, its values apply to the server (*primary* or *secondary*) preceding it in the command. These **file** or **xfile** values override any values specified by the **port**, **user**, **pwd**, **sni**, and /or **codepage** parameters following that server.
- **key** specifies the encryption key used to decrypt the encrypted file specified by **xfile**.
- **verserial** specifies either:
 - *<serial number>*
 - For a Two-Party Transfer Session: The *secondary verserial <serial number>* is verified by the UDM Manager (the primary server) against the serial number contained in the secondary UDM Server's Universal Broker X.509 certificate.
 - For a Three-Party Transfer Session: The *primary verserial <serial number>* is verified by the UDM Manager against the serial number contained in the primary UDM Server's Universal Broker X.509 certificate. The *secondary verserial <serial number>* is verified by the primary UDM Server against the serial number contained in the secondary UDM Server's Universal Broker X.509 certificate.
 - **no**
 - For a Two-Party Transfer Session: UDM Manager (the primary server) will not verify the serial number of the UDM Server (the secondary server).
 - For a Three-Party Transfer Session: If the *primary verserial* is **no**, the UDM Manager will not verify the serial number of the primary UDM Server. If the *secondary verserial* is **no**, the primary UDM Server will not verify the serial number of the secondary UDM Server.
- **verhost** specifies either:
 - **yes**
 - For a Two-Party Transfer Session: The *secondary verhost <host name>* is verified by the UDM Manager (the primary server) against the host name contained in the secondary UDM Server's Universal Broker X.509 certificate.
 - For a Three-Party Transfer Session: The *primary verhost <host name>* is verified by the UDM Manager against the host names contained in the primary UDM Server's Universal Broker X.509 certificate. The *secondary verhost <host name>* is verified by the primary UDM Server against the host names contained in the secondary UDM Server's Universal Broker X.509 certificate.
 - **no**
 - For a Two-Party Transfer Session: UDM Manager (the primary server) will not verify the host name of the UDM Server (the secondary server).

- For a Three-Party Transfer Session: If the *primary verhost* is **no**, the UDM Manager will not verify the host name of the primary UDM Server. If the *secondary verhost* is **no**, the primary UDM Server will not verify the host name of the secondary UDM Server.
- *<host name>*
 - For a Two-Party Transfer Session: The *secondary verhost <host name>* is verified by the UDM Manager (the primary server) against the host names contained in the secondary UDM Server's Universal Broker X.509 certificate.
 - For a Three-Party Transfer Session: The *primary verhost <host name>* is verified by the UDM Manager against the host names contained in the primary UDM Server's Universal Broker X.509 certificate. The *secondary verhost* cannot use *<host name>*.

The **encrypt** parameter specifies either:

- **yes**
An agreed-upon cipher will be negotiated based on the components **data_ssl_cipher_list** configuration value.
- **no**
NULL-MD5 is used as the encryption method.
 - *cipher*
Specific cipher to use as encryption method: AES256-GCM-SHA384,AES256-SHA,AES128-GCM-SHA256,AES128-SHA,ECDHE-RSA-AES256-GCM-SHA384,ECDHE-ECDSA-AES256-GCM-SHA384,ECDHE-RSA-AES128-GCM-SHA256,ECDHE-ECDSA-AES128-GCM-SHA256,RC4-SHA,RC4-MD5,DES-CBC3-SHA,NULL-SHA,NULL-SHA256,NULL-MD5. Specifying NULL-NULL as the cipher completely disables SSL/TLS when NULL-NULL also is specified in the UDM Server Data Cipher Lists associated with a transfer.

Note

If **encrypt** is not specified, the value specified by the UDM Manager **DATA_SSL_CIPHER_LIST** configuration option is used (default is **no**).

The **compress** parameter can have either of the following values:

- **yes**
Compression option in the UDM Manager's configuration file is used.
- **no**
No compression is required when transferring data. However, compression will be used if the UDM Server **DATA_COMPRESSION** configuration option is set to **yes**.
- **force**
No compression is used when transferring data, even if the UDM Server **DATA_COMPRESSION** option is set to **yes**.
- **zlib**
Forces the transfer servers to use ZLIB compression when transferring files.
- **hasp**
Forces the transfer servers to use HASP compression.

If **compress** is not specified, a default value of **no** is used.

The **nft** parameter specifies whether or not the UDM sessions will be network fault tolerant.

The **comment** parameter specifies a comment for a single session (or overrides a comment specified by the COMMENT option.)

For example: **open src=* dst=zos14 comment="Data transfer for account 94882"**

The **tt** parameter specifies where codepage translation is performed for files transferred in text mode, thus allowing you to choose which side of the connection will incur the overhead of codepage translation

The **tt** parameter can have either of the following values:

- **direct** specifies that codepage translation will be performed in the component sending the file - prior to transmission.
- **deferred** specifies that codepage translation will be performed in the component receiving the file - after transmission.

If **tt** is not specified, the translation defaults to **direct**.

The **minsslprotocol** parameter specifies the minimum SSL/TLS protocol to be used in both control and data sessions between client and server parties.

The **minsslprotocol** parameter can have either of the following values:

- **tls1_0** specifies that the minimum SSL/TLS protocol is TLS 1.0.
- **tls1_2** specifies that the minimum SSL/TLS protocol is TLS 1.2.
- **tls1_3** specifies that the minimum SSL/TLS protocol is TLS 1.3.

TLS 1.3 is NOT currently supported on z/OS

18.35.3 Parameters

Parameter	Values	Description
<i>primary</i>	[{* local host name}]	<p>Logical name of the primary transfer server.</p> <p>If the value is * or local, a two-party transfer is initiated, with the UDM Manager acting as the primary server.</p> <p>If only one server is specified, it is assumed to be the <i>secondary</i>. In this case, <i>primary</i> is assumed to be local and a two-party transfer is implied.</p> <p>If both <i>primary</i> and <i>secondary</i> servers are specified, and the value of <i>primary</i> is <i>host name</i>, a three-party transfer is initiated with the primary server running on the machine specified by <i>host name</i>. The IP address of the primary server can also be used for <i>host name</i>.</p>
<i>secondary</i>	<i>host name</i>	<p>Logical name of the secondary server. Its value is the host name or IP address of the machine on which the secondary server will be running.</p> <div style="border: 2px solid orange; padding: 10px; margin-top: 10px;"> <p>The host name of the secondary server must be given from the perspective of the primary transfer server, not the UDM Manager.</p> </div>

Parameter	Values	Description
port *	TCP port number or service name	<p>Port on which the Broker that will initiate the transfer server is listening. If the port parameter is not specified, the port number is assumed to be 7887.</p> <div style="border: 2px solid orange; padding: 10px; margin-top: 10px;"> <p style="text-align: center;">The port parameter is not valid for the primary server in a two-party transfer.</p> </div>
user *	Valid username on the system the transfer server will be running on.	<p>User name to authenticate with on the transfer server.</p> <p>The user name must be valid on the system. Once authenticated, the default directory on the transfer server is set to the user's home directory under UNIX and HFS. Under Windows, the default directory will be a directory created for the user underneath where the Universal Agent suite is installed. For z/OS under the dsn file system, the user name will be the high level qualifier.</p> <div style="border: 2px solid orange; padding: 10px; margin-top: 10px;"> <p style="text-align: center;">This parameter is not valid for the primary server in a two-party transfer.</p> </div>
pwd *	Password of the user to authenticate.	<p>Password, for the specified user name, for authenticating the user on the transfer server.</p> <div style="border: 2px solid orange; padding: 10px; margin-top: 10px;"> <p style="text-align: center;">This parameter is not valid for the primary server in a two-party transfer.</p> </div>
sni *	TLS SNI hostname of the host being connected to.	<p>TLS SNI hostname for the host being connected to. The host must be running a Universal Broker of at least version 7.9.0.0, otherwise the connection will fail.</p> <div style="border: 2px solid orange; padding: 10px; margin-top: 10px;"> <p style="text-align: center;">This parameter is not valid for the primary server in a two-party transfer.</p> </div>

Parameter	Values	Description
codepage *	Valid codepage	<p>Codepage used for text translation on the transfer server.</p> <div style="border: 2px solid yellow; padding: 5px; margin: 10px 0;"> <p>UTF-8, UTF-16, UTF-16BE (except on AIX), and UTF-16LE are supported for text translation. However, they are not a supported value for the UDM Manager <code>CODE_PAGE</code> or UDM Server <code>CODE_PAGE</code> configuration options.</p> </div> <p>If no codepage is specified, the codepage listed in UDM's configuration will be used.</p>
file *	Valid filename	<p>Plain text file containing the values for the transfer server: port, user, pwd, sni, and/or codepage (see #file / xfile Parameters Format, below).</p> <p>These values override any values specified by the port, user, pwd, sni, and /or codepage parameters for the specified transfer server.</p>
xfile *	Valid filename	<p>Universal Encrypted text file containing the values for the transfer server: port, user, pwd, sni, and/or codepage (see #file / xfile Parameters Format, below).</p> <p>These values override any values specified by the port, user, pwd, sni, and /or codepage parameters for the specified transfer server.</p>
key *	Key used to decrypt the file specified by xfile	<p>Key used to decrypt the file specified by the xfile parameter. If the key parameter is not specified, the default key for Universal Encrypt is used.</p>
verserial *	<serial number> or no	<p>Specification for authenticating the UDM Server serial number.</p> <ul style="list-style-type: none"> • <serial number> specifies: <ul style="list-style-type: none"> • For a Two-Party Transfer Session: The secondaryverserial <serial number> is verified by the UDM Manager (the primary server) against the serial number contained in the secondary UDM Server's Universal Broker X.509 certificate. • For a Three-Party Transfer Session: The primary verserial<serial number> is verified by the UDM Manager against the serial number contained in the primary UDM Server's Universal Broker X.509 certificate. The secondaryverserial <serial number> is verified by the primary UDM Server against the serial number contained in the secondary UDM Server's Universal Broker X.509 certificate. • no specifies: <ul style="list-style-type: none"> • For a Two-Party Transfer Session: UDM Manager (the primary server) will not verify the serial number of the UDM Server (the secondary server). • For a Three-Party Transfer Session: If the primaryverserial is no, the UDM Manager will not verify the serial number of the primary UDM Server. If the secondaryverserial is no, the primary UDM Server will not verify the serial number of the secondary UDM Server.

Parameter	Values	Description
verhost*	yes, no, or <host name>	<p>Specification for authenticating the UDM Server host name.</p> <ul style="list-style-type: none"> yes specifies: <ul style="list-style-type: none"> For a Two-Party Transfer Session: The <i>secondary verhost</i><host name> is verified by the UDM Manager (the primary server) against the host name contained in the secondary UDM Server's Universal Broker X.509 certificate. For a Three-Party Transfer Session: The <i>primary verhost</i><host name> is verified by the UDM Manager against the host names contained in the primary UDM Server's Universal Broker X.509 certificate. The <i>secondary verhost</i><host name> is verified by the primary UDM Server against the host names contained in the secondary UDM Server's Universal Broker X.509 certificate. no specifies: <ul style="list-style-type: none"> For a Two-Party Transfer Session: UDM Manager (the primary server) will not verify the host name of the UDM Server (the secondary server). For a Three-Party Transfer Session: If the <i>primary verhost</i> is no, the UDM Manager will not verify the host name of the primary UDM Server. If the <i>secondary verhost</i> is no, the primary UDM Server will not verify the host name of the secondary UDM Server. <host name> specifies: <ul style="list-style-type: none"> For a Two-Party Transfer Session: The <i>secondary verhost</i><host name> is verified by the UDM Manager (the primary server) against the host names contained in the secondary UDM Server's Universal Broker X.509 certificate. For a Three-Party Transfer Session: The <i>primary verhost</i><host name> is verified by the UDM Manager against the host names contained in the primary UDM Server's Universal Broker X.509 certificate. The <i>secondary verhost</i> cannot use <host-name>.
encrypt	yes, no, or cipher	<p>Encryption method for the transfer session.</p> <ul style="list-style-type: none"> If the value is yes, an agreed-upon cipher will be negotiated based on the components data_ssl_cipher_list configuration value. If the value is no, the NULL-MD5 cipher is used. <p>Otherwise, a valid cipher must be specified: AES256-GCM-SHA384,AES256-SHA,AES128-GCM-SHA256,AES128-SHA,ECDHE-RSA-AES256-GCM-SHA384,ECDHE-ECDSA-AES256-GCM-SHA384,ECDHE-RSA-AES128-GCM-SHA256,ECDHE-ECDSA-AES128-GCM-SHA256,RC4-SHA,RC4-MD5,DES-CBC3-SHA,NULL-SHA,NULL-SHA256,NULL-MD5. Specifying NULL-NUL as the cipher completely disables SSL/TLS when NULL-NUL also is specified in the UDM Server Data Cipher Lists associated with a transfer.</p>
compress	yes, no, force, hasp, or zlib	<p>Compression method for the transfer session:</p> <ul style="list-style-type: none"> If the value is yes, the compression method specified in the UDM Manager's configuration is used. If the value is no, no compression is required; however, compression will be used if the UDM Server DATA_COMPRESSION configuration option is set to yes. If the value is force, no compression is used, even if the UDM Server DATA_COMPRESSION option is set to yes. If the value is hasp, HASP compression is used. If the value is zlib, ZLIB (ZIP) compression is used.
nft	yes or no	<p>Specification for whether or not the session is network fault tolerant:</p> <ul style="list-style-type: none"> yes specifies that the session will be network fault tolerant. no specifies the session will not be network fault tolerant.
comment	text	<p>Comment for a single session (or overrides a comment specified by the COMMENT option).</p> <p>For example: open src=* dst=zos14 comment="Data transfer for account 94882"</p>
tt	direct or deferred	<p>Specification for where codepage translation is performed for files transferred in text mode, thus allowing you to choose which side of the connection will incur the overhead of codepage translation:</p> <ul style="list-style-type: none"> direct specifies that codepage translation will be performed in the component sending the file - prior to transmission. deferred specifies that codepage translation will be performed in the component receiving the file - after transmission. <p>If the tt parameter is not specified, the translation defaults to direct.</p>

Parameter	Values	Description
minssl protocol	tls1_0 or tls1_2 or tls1_3	<p>Minimum SSL/TLS protocol to be used in both control and data sessions between client and server parties.</p> <ul style="list-style-type: none"> • tls1_0 specifies that the minimum SSL/TLS protocol is TLS 1.0. • tls1_2 specifies that the minimum SSL/TLS protocol is TLS 1.2. • tls1_3 specifies that the minimum SSL/TLS protocol is TLS 1.3. <div style="border: 1px solid orange; padding: 5px; margin-top: 10px;"> <p>TLS 1.3 is NOT currently supported on z/OS</p> </div>

18.35.4 Examples

To open a two-party transfer session between two machines, explicitly specifying the primary server:

```
open primary=* secondary=mvsmachine
```

To open a two-party transfer session between two machines, not specifying the primary server:

```
open secondary=mvsmachine
```

To open a three-party transfer session between two machines:

```
open primary=ntmachine secondary=mvsmachine
```

To open a three-party transfer session between two machines with the primary server's options coming from an encrypted configuration file and the secondary server having an authenticate user and changing the codepage for its side of the transfer:

```
open primary=ntmachine xfile=enc.dat dst=test.bak user=me pwd=mypwd
codepage=IBM277
```

To open a three-party transfer session between two machines and verify the name and serial number between the UDM Manager and the primary server's Universal Broker X.509 certificate, as well as between the primary server and the secondary server's Universal Broker X.509 certificate:

```
open primary=abc port=7887 user=user1 pwd=pwd11 verhost=yes verserial=1234 +
  secondary=def port=7887 user=user2 pwd=pwd2 verhost=yes verserial=5678
```

To open a two-party transfer session between two machines and verify the host name and serial number of the UDM server's Universal Broker X.509 certificate:

```
open dst=l64agent port=7887 user=user1 pwd=pwd1 verhost=yes verserial=1234
```

OR

```
open src=* port=7887 +
  dst=l64agent port=7887 user=user1 pwd=pwd1 verhost=yes verserial=1234
```

18.35.4.1 file / xfile Parameters Format

The parameters in a **file** or **xfile** are in the same format as the parameters in a UDM command file, as shown in the following table.

Note

file and **xfile** can be shared with Universal Command.

open Command Parameter Format	file / xfile Parameter Format	Description
port= <i>broker-port</i>	-port <i>broker-port</i>	Port that the broker is accepting requests on to start a UDM server.
user= <i>user-name</i>	-userid <i>user-name</i>	User (local to the host on which the server will be running) under which the transfer operation is being carried out.
pwd= <i>password</i>	-pwd <i>password</i>	Password for the user.
sni= <i>sni</i>	-sni <i>sni</i>	TLS SNI hostname for the host being connected to.
codepage= <i>codepage</i>	-codepage <i>codepage</i>	Codepage that will be used for text translation of transferred data.

18.36 openlog - UDM Command

- [Syntax](#)
- [Description](#)
- [Parameters](#)

- [Examples](#)

18.36.1 Syntax

```
openlog log_file_path[append=yes|no]
```

18.36.2 Description

The **openlog** command opens a log file on disk for writing custom log information.

IBM i	The log file must be a LIB file system file; openlog does not support the HFS file system.
Windows	The log file is open shared so that other processes can read it from while it is still open by UDM.
z/OS	The log file must be allocated as part of the job. The log file name takes the format of dd:ddname .

Only one log file can be open at any one time in UDM. If the user issues an **openlog** command while a log file is open, the user receives an error. The user can explicitly close the open log file by issuing a **closelog** command; otherwise the log file will be closed automatically when the manager ends.

UNIX, Windows

An optional **append** parameter indicates whether or not an existing log file should be appended to.

- If **append** is set to **YES** and the log file exists, any log statements written are appended to the end of that file.
- If **append** is set to **NO** and the log file exists, the file is truncated to zero length as part of the open operation.
- If **append** is set to either **YES** or **NO**, and the log file does not exist, it will be created.
- If **append** is not included in an issued **openlog** command, the log file is opened as if **append** were set to **NO**.

18.36.3 Parameters

Parameter	Description
<i>log_file_path</i>	Pathname of the log file to open.
append=yes no	Specification for whether or not to append log statements to an existing log file.

18.36.4 Examples

To open a log file under z/OS, execute:

```
openlog dd:mylog
```

To open a log file with an absolute path, execute:

```
openlog "c:\document and settings\user\logs\mylog.txt"
```

To open a log file with a relative path, execute:

```
openlog logs/mylog.txt
```

To open a log file so that new entries are appended to the end of the existing data in the file, execute:

```
openlog mylog.txt append=yes
```

18.37 pad - UDM Command

- [Syntax](#)
- [Description](#)
- [Parameters](#)
- [Examples](#)

18.37.1 Syntax

```
pad variable_name length=length [seq=sequence]
```

18.37.2 Description

The **pad** command takes a string in an existing variable or list element and pads it to make it the given length. If the string already is longer than the specified length, it is not padded.

The first parameter, *variable_name*, is the name of an existing variable or list element to pad. The length parameter specifies the desired length of the padded string.

The optional seq parameter specifies the sequence that is used for padding the string; if seq is not specified, a space is used.

18.37.3 Parameters

Parameter	Description
<i>variable_name</i>	Name of an existing variable or list element to pad
<i>length=length</i>	Desired length of the padded string.
<i>seq=sequence</i>	Sequence used for padding the string.

18.37.4 Examples

The following examples use a predefined string, **mystring**, with a starting value of **This is a test**.

```
pad mystring length=20
echo "${mystring} TheEnd"
This is a test   TheEnd
```

```
pad mystring length=20 seq="-"
echo "${mystring}"
This is a test-----
```

18.38 parse - UDM Command

- [Syntax](#)
- [Description](#)
- [Parameters](#)
- [Examples](#)

18.38.1 Syntax

```
parse string_name var_1 [seq_1 var_2]... [seq_n var_n]
```

18.38.2 Description

The **parse** command parses a string, placing components of the string into variables.

The first parameter, *string_name*, specifies the string to parse.

The *var_1* parameter specifies the first component of the parsed string. (A string can be parsed into a single component.)

The *seq_1* parameter specifies the sequence of the string that serves as a delimiter between *var_1* and the *var_2* parameter, which specifies the second component of the parsed string.

Each subsequent pair of *seq_n* and *var_n* parameters specify the delimiter (*seq_n*) between the preceding component and the next component (*var_n*).

The last *var_n* parameter in the command identifies the last component of the string.

18.38.3 Parameters

Parameter	Description
<i>string_name</i>	String to parse.
<i>var_1</i>	First component of the parsed string placed into a variable.
<i>seq_1</i>	Sequence of the string serving as a delimiter between <i>var_1</i> and <i>var_2</i> .
<i>var_2</i>	Second component of the parsed string placed into a variable.
<i>seq_n</i>	Sequence of the string serving as a delimiter between the preceding <i>var_n</i> and the following <i>var_n</i> .
<i>var_n</i>	Next component of the string after the preceding <i>seq_n</i> .

18.38.4 Examples

The following examples illustrate how **parse** can be used.

```

parse "This is my string" var1
echo "${var1}"
This is my string

#comment: seq_1 equals " "
parse "This is a test" var1 " " var2 " " var3 " " var4
echo "${var1}" "${var2}" "${var3}" "${var4}"
Thisisatest

#comment: seq_1 equals "."
parse "KLH1A.DEV.UDM.TEST" var1 . var2 . var3 . var4
echo "${var4}"
TEST

set string="This is a test"
parse ${string} var1 " is a" var2
echo "${var1}" "${var2}"
This test
    
```

18.39 print - UDM Command

- [Syntax](#)
- [Description](#)
- [Parameters](#)
- [Examples](#)

18.39.1 Syntax

print msg=message

18.39.2 Description

The **print** command prints a message in the UDM Manager's transaction output.

If the message contains spaces, it should be surrounded by double (") quotation marks.

18.39.3 Parameters

Parameter	Description
msg=message	Message to be printed by the UDM Manager in its transaction output.

18.39.4 Examples

To print a simple message:

```
print msg="This is a simple message."
```

To print a message containing the value of a variable:

```
print msg="The current value of the UDM return code is: $_rc"
```

18.40 query - UDM Command

- [Syntax](#)
- [Description](#)

18.40.1 Syntax

query

18.40.2 Description

The **query** command prints the UDM Manager version.

If a session is established, the primary and secondary transfer servers display their host name and UDM version, as in this sample:

```
machine1: Connected to UDM host endymion version 1.1.0 Level 0
```

```
machine2: Connected to UDM host hyperion version 1.1.0 Level 0
```

Each line is prefixed with the logical name of a transfer server and contains its host name and version information for the UDM server instance.

18.41 quit - UDM Command

- [Syntax](#)
- [Description](#)

18.41.1 Syntax

quit

18.41.2 Description

The **quit** command exits the UDM Manager. If a session is open, the UDM Manager issues a **close** command before exiting to end the transfer session. UDM returns the value of the internal variable **_rc** when it exits (see [set](#) command).

Note

The UDM Manager will issue a **quit** command automatically if the return value of any UDM command is greater than the value of the internal variable, `_halton` (if the value of `_halton` is greater than zero).

18.42 rename - UDM Command

- [Syntax](#)
- [Description](#)
- [Parameters](#)

18.42.1 Syntax

rename *logical-name old-filename new-filename*

18.42.2 Description

The **rename** command renames a file.

18.42.3 Parameters

Parameter	Description
<i>logical-name</i>	Logical name of the transfer server on which you want to rename a file.
<i>old-filename</i>	Current name (filename, path, or absolute path) for the file that you want to rename.
<i>new-filename</i>	New name (filename, path, or absolute path) to which the file is to be renamed.

18.43 replace - UDM Command

- [Syntax](#)
- [Description](#)
- [Parameters](#)

- [Examples](#)

18.43.1 Syntax

replace *variable_name* *oldsequence* *newsequence* [num=*index*] [all=**yes|no**] [case=**yes|no**]

18.43.2 Description

The **replace** command replaces one or more instances of a sequence with another sequence.

The first parameter, *variable_name*, is the name of an existing variable or list element on which to perform the replace. The *oldsequence* parameter specifies the sequence to be replaced. The *newsequence* parameter specifies the sequence replacing *oldsequence*.

The optional *num* parameter specifies a one-based sequence number that identifies the occurrence of the sequence that is replaced.

The optional *all* parameter indicates whether all instances of the old sequence are replaced (**yes**) or just the first instance encountered (**no**). If *all* is not specified, it is assumed that only the first instance is replaced.

If *all* equals **yes**, and *num* also is specified, *num* is ignored.

<ac:structured-macro ac:name="anchor" ac:schema-version="1" ac:macro-id="1980c729-cec1-4392-8b0e-f1c06569f1f5"><ac:parameter ac:name="">1156191</ac:parameter></ac:structured-macro> The optional case parameter specifies whether the comparison to match the old sequence is case sensitive (**yes**) or case insensitive (**no**). **[Default is no.]**

18.43.3 Parameters

Parameter	Description
<i>variable_name</i>	Name of the existing variable or list element on which to perform the replace.
<i>oldsequence</i>	Sequence to be replaced.

Parameter	Description
<code>newsequence</code>	Sequence replacing <i>oldsequence</i> .
<code>num=index</code>	One-based sequence number that identifies the occurrence of <i>oldsequence</i> .
<code>all=yes no</code>	Specification for whether all instances (yes) of the sequence are replaced or only the first instance (no) of the sequence.
<code>case=yes no</code>	Specification for whether the comparison to match the old sequence is case sensitive (yes) or case insensitive (no). <ac:structured-macro ac:name="anchor" ac:schema-version="1" ac:macro-id="91cc27cf-fab3-4f22-9afc-0ff53b47d433"><ac:parameter ac:name="">1156223</ac:parameter></ac:structured-macro> [Default is no .]

18.43.4 Examples

The following examples use a predefined variable, **mystring**, with a value of **abcabcabc**.

```
replace mystring ab " " all=yes
echo "$(mystring)"
c c c

replace mystring "abc" "123" num=1
echo "$(mystring)"
123abcabc
```

18.44 report - UDM Command

- [Syntax](#)
- [Description](#)
- [Parameters](#)

18.44.1 Syntax

```
report progress=yes|no
```

18.44.2 Description

The **report** command sets reporting options for UDM.

18.44.3 Parameters

Parameter	Description
progress= yes no	Turns on or off the writing of periodic transfer progress messages by the UDM Manager during a file transfer operation.

18.45 resetattribs - UDM Command

- [Syntax](#)
- [Description](#)
- [Parameters](#)

18.45.1 Syntax

resetattribs *logical-name*

18.45.2 Description

The **resetattribs** command resets the attributes for all UDM file systems on the transfer server with the specified logical name.

18.45.3 Parameters

Parameter	Description
logical-name	Logical name of the transfer server whose attributes are to be reset to their default values.

18.46 return - UDM Command

- [Syntax](#)
- [Description](#)
- [Parameters](#)
- [Examples](#)

18.46.1 Syntax

return [*return-value*]

18.46.2 Description

The **return** command, generally used in conjunction with an **if** statement, performs the following:

1. Stops executing the current script immediately.
2. Returns execution to the calling script immediately after the `call` command used to invoke the current script.

If the current script was called by invoking UDM with the `SCRIPT_FILE` option, UDM will exit.

Optionally, the `return` command can specify a numeric return value. UDM will set the `_rc` variable (UDM's return code) to this value.

18.46.3 Parameters

Parameter	Description
<code>return-value</code>	Return value to which the <code>_rc</code> variable is set, specifying when to return.

18.46.4 Examples

To return from the currently executing script using the current value for `_rc`:

```
return
```

To return from the currently executing script using a specific numeric return value to set `_rc` to:

```
return 4
```

18.47 reverse - UDM Command

- [Syntax](#)
- [Description](#)
- [Parameters](#)

18.47.1 Syntax

```
reverse [variable_name]
```

18.47.2 Description

The `reverse` command reverses the order of all characters in the string of an existing variable or element (*variable_name*).

18.47.3 Parameters

Parameter	Description
<i>variable_name</i>	String in which all characters will be reversed.

18.48 rmdir - UDM Command

- [Syntax](#)
- [Description](#)
- [Parameters](#)
- [Examples](#)

18.48.1 Syntax

rmdir *logical-name=directory*

18.48.2 Description

The **rmdir** command removes the specified directory. Only the last directory in the path is removed.

The directory must be empty or the command fails. The [delete](#) command is available for file deletion.

There is no default directory.

The command is valid only for the hfs file system.

IBM i	hfs supports the root and QOpenSys file systems under IFS.
z/OS	hfs supports the UNIX System Services file system.

18.48.3 Parameters

Parameter	Description
<i>logical-name</i>	Logical name of the transfer server to execute the rmdir command.
<i>directory</i>	Name of the directory to remove. This can be a relative path.

18.48.4 Examples

The following examples assume that the logical name **remotesys** is valid.

To remove the **/home/max/tmp** directory:

```
rmdir remotesys=/home/max/tmp
```

Windows

The example would be:

```
rmdir remotesys=C:\home\max\tmp
```

To remove the directory **/home/max/tmp/abc** using a relative path, assuming that the current directory is **/home/max/** and that **/home/max/tmp** exists.

```
rmdir remotesys=tmp/abc
```

Windows

The example would be:

```
rmdir remotesys=tmp\abc
```

18.49 savedata - UDM Command

- [Syntax](#)
- [Description](#)
- [Parameters](#)
- [Examples](#)

18.49.1 Syntax

savadata [*data_element_name=**file_spec*]

18.49.2 Description

The **savadata** command writes each line of a data element to a file on disk.

If the data element was created (via the [data](#) command) with a **resolve** value of **all** or **defined**, variable references within each line will be resolved, where appropriate. In such cases, if a variable reference cannot be resolved when called for, an error will be issued.

savadata issues an error if it cannot:

- Open the specified file.
- Write the entire contents of the data element to that file.
- Close the file.

It also issues an error if the named data element does not exist.

18.49.3 Parameters

Parameter	Description
<i>data_element_name</i>	Name of the data element.
<i>file_spec</i>	Name of the file on which to write each line of the data element.

IBM i	<i>file_spec</i> must specify a LIB file system file; savadata does not support the HFS file system.
z/OS	When issuing savadata , <i>file_spec</i> can be in any of the following formats: <ul style="list-style-type: none"> • DD name in the format of dd:ddname. • dataset name in the format of //'data.set.name' • HFS file name in the format of /u/man1a/savadata.out savadata only handles files on the file system local to the manager. You cannot use savadata to write files on other systems.

18.49.4 Examples

To save a data element called **mydata** to a DD name under z/OS called **export**, execute:

```
savadata mydata=dd:export
```

To save the data element to the current directory, execute:

```
savadata mydata=mydata.txt
```

To save the data element using an absolute path, execute:

```
savedata mydata="C:\documents and settings\playground\stuff.txt"
```

18.50 set - UDM Command

- [Syntax](#)
- [Description](#)
 - [Issuing the set Command](#)
- [Parameters](#)
- [Example](#)

18.50.1 Syntax

set [built-in_name=built-in_value_1]...[built-in_name=built-in_value_n] [global_name=global_value_1]... [global_name=global_value_n]

18.50.2 Description

The **set** command sets values for the UDM Manager's built-in (pre-defined) variables and global variables. (Each **set** command parameter represents a variable.)

For detailed information on these variables, see [Universal Data Mover Scripting Language](#).

18.50.2.1 Issuing the set Command

1. If the **set** command is issued without any parameters (variables), all of the global variables and their current values are displayed.
2. If the **set** command is issued with variable names but no following equal signs (=), the values to which the variables resolve are displayed.
3. If the **set** command is issued with variable names followed by an equal signs (=) but no values, the values are set to an empty string.

18.50.3 Parameters

Parameter	Description
built-in_name=built-n_value_1	Value of a built-in (pre-defined) variable
built-in_name=built-n_value_n	Value of a built-in (pre-defined) variable

Parameter	Description
<code>global_name=global_value_1</code>	Value of a global (user-defined) variable
<code>global_name=global_value_n</code>	Value of a global (user-defined) variable

18.50.4 Example

To set UDM to echo lines and print line numbers on command errors:

```
set _echo=yes _lines=yes
```

18.51 sleep - UDM Command

- [Syntax](#)
- [Description](#)
- [Parameters](#)
- [Examples](#)

18.51.1 Syntax

sleep *seconds* | *hh:mm*

18.51.2 Description

The **sleep** command is used to pause execution of the script.

Two forms are available:

<code>sleep seconds</code>	Sleep for the specified number of seconds.
<code>sleep hh:mm</code>	Sleep until an explicit time in the 24-hour clock.

If an explicit time (*hh:mm*) is specified that already has occurred on the current day, the script will be paused until that time on the following day.

18.51.3 Parameters

Parameter	Description
<code>seconds</code>	Number of seconds to sleep.

Parameter	Description
<i>hh:mm</i>	Explicit time to sleep until (based on a 24-hour clock). If the specified time is in the past (based on the current local time in the 24-hour cycle when the sleep command is executed), the script will pause until the specified time on the following day.

18.51.4 Examples

To pause execution for 10 seconds:

```
sleep 10
```

To pause execution until 10:30 p.m.:

```
sleep 22:30
```

Note

If the explicit time form of the **sleep** command (`sleep hh:mm`) is used in a loop (for example, [forfiles](#)), iterations following the first **sleep** command are likely to be in the past (perhaps by 1 second), causing some iterations to sleep until the next day.

For example, consider the following loop:

```
forfiles src=*.txt sortby=createdate
  # Do some stuff
  ...
  sleep 5:00
end
```

If the `some stuff` portion of each iteration of the loop took at least 1 second, the script would sleep for approximately 23 hours, 59 minutes, and 59 seconds, with each iteration following the first.

18.52 status - UDM Command

- [Syntax](#)
- [Description](#)

- [Example](#)

18.52.1 Syntax

status

18.52.2 Description

The status command displays the current connection status.

If a session is open, the UDM Manager displays the following information for each server:

- Host name
- UDM version
- Logical name

If a session is not open, the UDM Manager displays a status message indicating that there currently is no session established.

18.52.3 Example

Sample output from the command under a three-party transfer session:

```
Three-party session established with ntmachine(1069560889) and mvsmachine(1069560900)
```

The numbers in parentheses after each logical name are the component identifiers of the UDM server running on that machine.

18.53 strip - UDM Command

- [Syntax](#)
- [Description](#)
- [Parameters](#)
- [Examples](#)

18.53.1 Syntax

strip *variable_name* *sequence* [num=*index*] [all=**yes**|**no**] [case=**yes**|**no**]

18.53.2 Description

The **strip** command strips occurrences of a sequence from a string.

The first parameter, *variable_name*, is the name of an existing variable or list element on which to perform the strip. The *sequence* parameter specifies the sequence to be stripped.

The optional **num** parameter indicates the occurrence number of the sequence that is to be stripped.

The optional **all** parameter indicates whether all instances (**yes**) or only the first instance (**no**) of the sequence are stripped. (If **all** is not specified, it is assumed that only the first instance is stripped).

The optional **case** parameter specifies whether the comparison to find the sequence is case sensitive (**yes**) or case insensitive (**no**). [Default is **no**.]

18.53.3 Parameters

Parameter	Description
<i>variable_name</i>	Name of the existing variable or list element on which to perform the strip.
<i>sequence</i>	Sequence to be stripped
<i>num=index</i>	One-based sequence number that identifies the occurrence of the sequence to be stripped.
all=yes no	Specification for whether all instances (yes) of the sequence are replaced or only the first instance (no) of the sequence.
case= yes no	Specification for whether the comparison to match the old sequence is case sensitive (yes) or case insensitive (no). [Default is no .]

18.53.4 Examples

The following **strip** command examples use a predefined variable, **mystring**, with a value of **abcabcabc**.

```
strip mystring ab all=yes
echo "$(mystring)"
ccc
```

```
strip mystring abc num=1
echo "$(mystring)"
abcabc
```

18.54 substring - UDM Command

- [Syntax](#)
- [Description](#)
- [Parameters](#)
- [Examples](#)

18.54.1 Syntax

substring *variable_name* *string* {*pos=position* | *startseq=sequence* [*startseqnum=number*]} {*length=length* | *endseq=sequence* [*endseqnum=number*]} [*case=yes|no*]

18.54.2 Description

The **substring** command finds a substring in an existing string and stores it in a variable.

The first parameter, *variable_name*, specifies the name of the variable into which the substring is placed. The *string* parameter specifies the string from which the substring is taken.

The beginning of the **substring** is marked either by a position or a start sequence and optional sequence occurrence number (similar to [deletestring](#)). The end of the substring is determined by specifying the length of the substring or an ending sequence and optional sequence occurrence number, also similar to [deletestring](#).

The **case** parameter specifies whether comparisons for start and end sequences are case sensitive (**yes**) or case insensitive (**no**). [Default is **no**.]

_lastrc.message is set to NO_MATCH if a start or end sequence was specified and could not be found. If the position or length are specified and contain invalid values, **_lastrc.message** will contain INVALID_VALUE.

18.54.3 Parameters

Parameter	Description
<i>variable_name</i>	Name of the existing variable into which the substring is placed.
<i>string</i>	String from which the substring is taken.
<i>pos=position</i>	Starting position of string to be taken (one based index)
<i>startseq=sequence</i>	Starting position of string to be taken (following a specific character sequence)
<i>startseqnum=number</i>	Occurrence number of starting position of string to be taken (following a specific character sequence)
<i>length=length</i>	Length of the string to be taken
<i>endseq=sequence</i>	Ending position of string to be taken (following a specific character sequence)
<i>endseqnum=number</i>	Occurrence number of ending position of string to be taken (following a specific character sequence)
<i>case=yes no</i>	Specification for whether or not the comparisons of the start and end sequences are case sensitive (yes) or case insensitive (no). Default is no.

18.54.4 Examples

The following examples illustrate the **substring** command:

```
substring res "This is fun" pos=6 length=2
echo "${res}"
is
```

```

substring res "This is less fun" startseq=" " endseq=" "
echo "$(res)"
is

substring res "This This is fun fun" startseq=" " endseq=" " +
    endseqnum=3
echo "$(res)"
This is fun
    
```

18.55 truncate - UDM Command

- [Syntax](#)
- [Description](#)
- [Parameters](#)
- [Examples](#)

18.55.1 Syntax

truncate *variable_name* *length=_length*

18.55.2 Description

The **truncate** command truncates a string to a specific length.

The first parameter, *variable_name*, is the name of an existing variable or list element to truncate. The *length* parameter specifies the length to which the string is truncated.

18.55.3 Parameters

Parameter	Description
<i>variable_name</i>	Name of the existing variable or list element to truncate.
<i>length=length</i>	Length to which the string truncates.

18.55.4 Examples

The following examples assume that a variable, **mystring**, exists with a beginning value of **12345789**.

```

truncate mystring length=4
echo "$(mystring)"
    
```

```
1234
```

```
truncate mystring length=8
echo "$(mystring)"
12345678
```

18.56 upper - UDM Command

- [Syntax](#)
- [Description](#)
- [Parameters](#)
- [Example](#)

18.56.1 Syntax

upper *variable_name*

18.56.2 Description

The **upper** command forces all alphabetic characters in a specified variable or list element (*variable_name*) to upper case.

18.56.3 Parameters

Parameter	Description
<i>variable_name</i>	Variable or list element in which to force alphabetic characters to upper case.

18.56.4 Example

The following example assumes that a variable, **myvar**, exists with a beginning value of **abcXYZ**:

```
set myvar=abcXYZ
upper myvar
echo $(myvar)
```

The output would be:

ABCXYZ

19 Universal Data Mover Scripting Language

19.1 Introduction

UDM has an easy-to-learn scripting language that can be used to give instructions to UDM in both interactive and batch mode. While simple to use, UDM's scripting language has some powerful features, such as the ability to nest script file calls up to ten levels deep, and parameters.

19.2 Detailed Information

The following pages provide detailed information for the Universal Data Mover scripting language:

- [Universal Data Mover Command Format](#)
- [Universal Data Mover Script Files](#)
- [Universal Data Mover Subroutines](#)
- [Universal Data Mover Variables](#)
- [Universal Data Mover - if Statement](#)
- [Universal Data Mover - while Statement](#)
- [Universal Data Mover - fordata Statement](#)
- [Universal Data Mover - forfiles Statement](#)
- [UDM - Creating In-Stream Data with the data Command](#)

19.3 Universal Data Mover Command Format

19.3.1 Overview

The UDM Manager processes [UDM commands](#) using the UDM scripting language.

All UDM commands conform to the following format:

```
command [parameter_1[=value_1]]...[parameter_n[=value_n]]
```

19.3.2 Detailed Information

The following pages provide detailed information for the Universal Data Mover command format:

- [UDM Command Format - Basic Rules](#)
- [UDM Command Format - Sample UDM Script](#)
- [UDM Command Format - Expressions](#)
- [UDM Command Format - Strings in Expressions](#)
- [UDM Command Format - Examples of Expressions](#)

19.3.3 UDM Command Format - Basic Rules

- [UDM Command Format - Basic Rules](#)
- [Parameters](#)
- [Spaces](#)
- [Escape Sequences](#)
 - [Double Quote Marks](#)
 - [Other Printable Characters](#)
- [Line Continuation](#)
- [Comments](#)

Note

UDM commands should not include the following characters in their **passwords**:

Character	Location
=	Anywhere in string.
"	Anywhere in string.
	Anywhere in string.
/	Anywhere in string.
#	Anywhere in string.
~	Anywhere in string.
+	Last character in string.
-	Last character in string.

19.3.3.1 UDM Command Format - Basic Rules

The following basic rules apply to all UDM commands.

19.3.3.2 Parameters

Each command can have zero or more parameters. Each parameter can have a value, which immediately must follow an equal (=) sign.

19.3.3.3 Spaces

A space must precede each parameter or parameter and value.

Value names, such as a filename with a long path under Windows, can include spaces. To indicate such values, use quotation marks (").

For example:

```
copy src="c:\program files\somefile.txt" dst=test.txt
```

19.3.3.4 Escape Sequences

19.3.3.4.1 Double Quote Marks

To include quotation marks (") as part of the token, use two quotation marks in a row:

```
> echo "This word is ""quoted""!"
```

```
{This word is "quoted"!}
```

19.3.3.4.2 Other Printable Characters

When processing tokens that are inside quotation marks, all other printable characters - except variable references - are ignored as being part of the language.

If you want to assign a variable to have a value of a language symbol, such as an equal sign (=), you must enclose it in quotation marks:

```
> set myvar="="
```

```
> echo $(myvar)
```

```
=
```

19.3.3.5 Line Continuation

If a command is too long for a single line, it can be continued on one or more following lines by placing either of the following characters as the last character in each line break:

- Plus sign (+)
Retains leading white space on the next line when assembling the finished line.
- Minus sign (-)
Trims the leading white space.

For example:

```
This is +
```

```
  a test
```

Yields the following line:

```
This is  a test
```

This is -

a test

Yields the following line:

This is a test

19.3.3.6 Comments

A script also can have comments: lines of user-specified text indicating information about the script and the operations taking place.

Comment lines begin with the hash (#) mark. White space characters can precede the hash (#) mark.

19.3.4 UDM Command Format - Sample UDM Script

19.3.4.1 UDM Command Format - Sample UDM Script

The following is a sample UDM script:

```
# Open a transfer session
open src=* dst=ntmachine

# Copy command using line continuation
copy src=test.txt +
dst=test.txt

if 8 EQ $_lastrc
  print msg="The last command resulted in an error"
end

# Close the transfer session and exit UDM
quit
```

19.3.5 UDM Command Format - Expressions

- [UDM Command Format - Expressions](#)
- [Delimiters](#)
- [Operand / Operator Delimiters](#)
- [Appearance](#)
- [Integer Only](#)
- [Operator Precedence](#)
 - [Nesting](#)

- [Operations](#)

19.3.5.1 UDM Command Format - Expressions

The following basic rules apply to expressions in UDM commands.

19.3.5.2 Delimiters

All expressions must be bound by left angle (<) and right angle (>) brackets.

For example:

```
set value=<2 + 2>
```

19.3.5.3 Operand / Operator Delimiters

Operands and operators in an expression must be separated by a space.

For example, the following is not legal:

```
<2+4>
```

There must be a space before and after the operator < + >:

```
<2 + 4>
```

19.3.5.4 Appearance

An expression can appear either as a parameter or its value. It must comprise the entire parameter or value in which it appears, not just part of it.

For example, in the following command, <2 + 2> is not an expression:

```
echo "2 + 2 = <2 + 2>"
```

It is merely part of the quoted string, and the output would be:

```
2 + 2 = <2 + 2>
```

In order to treat <2 + 2> as an expression, the command must be:

```
echo "2 + 2 = " <2 + 2>
```

The output of this command is:

```
2 + 2 = 4
```

19.3.5.5 Integer Only

Although floating point numbers are allowed in expressions, everything is evaluated as an integer. The only exception is that the EQ - Equal and NE - Not Equal comparators can be used to compare strings as well as numbers.

19.3.5.6 Operator Precedence

The operator order of precedence (and reading left to right) is:

1. NOT
2. *, /, and %
3. + and -
4. EQ, NE, LT, GT, LE, and GE
5. AND, OR, and XOR

To manually indicate that an operation is of higher precedence, enclose it in parentheses: (and). An expression is evaluated going from the inner most set of parentheses out. Sets on the same level are evaluated left to right.

The following examples illustrates how parentheses can affect results.

In the following expression, where < * > takes precedence over < + >:

```
<5 + 4 * 2>
```

The expression yields the following value:

```
13
```

However, when the expression includes the following parentheses:

```
<(5 + 4) * 2>
```

The expression yields the following value:

```
18
```

19.3.5.6.1 Nesting

Expressions can be nested in order to indicate desired change precedence. Nested expressions are bound by parentheses: (and).

When nested expressions are a part of an expression, the deepest nested portions are evaluated first. Also, spaces are not required between the (and) when they are used for nesting, as they are between operators and operands.

For example:

19.3.5.7 Operations

All operations take the following form:

```
left-value operator right-value
```

The **left-value** and **right-value** can be:

- Strings (**EQ** and **NE** only)
- Numbers
- Variable references

- Other operations

The following table identifies and describes all of the operators for UDM command expressions.

Operator	Description
EQ	Compares the value on the left to the value on the right. If the two are equal, the result is 1, otherwise it is 0. Both the left and right values can be strings or numbers. If they are strings, the comparison is case insensitive.
NE	Works like the equal operator, except that it results in 1 if the left and right value are not equal and 0 if they are equal.
LT	Results in a value of 1 if the left value is less than the right value, otherwise it results in 0. This is a numeric operator.
GT	Results in a value of 1 if the left value is greater than the right value, otherwise it results in 0. This is a numeric operator.
LE	Results in a value of 1 if the left value is less than or equal to the right value, otherwise it results in 0. This is a numeric operator.
GE	Results in a value of 1 if the left value is greater than or equal to the right value, otherwise it results in 0. This is a numeric operator.
AND	Results in a value of 1 if both the left value and right value are not 0, otherwise it results in 0.
OR	Results in a value of 1 if either the left value or the right value are not 0, otherwise it results in 0.
XOR	Results in a value of 1 if either the left or the right values are not 0, but not both. If both the left and right values are 0, then the result of the XOR operator is 0.
NOT	Unlike all of the operators, the NOT operator has only one operand that appears to the right of the NOT operator. This operation evaluates to one if the operand is zero and zero if the operand is non-zero.
+	Result is the sum of the left and right values.
-	Result is subtracting the right value from the left value.
*	Result is the product of the left and right values.
/	Result is the left value divided by the right value. Assuming integer-only math, the remainder is discarded.
%	Result is the remainder of the left value divided by the right value.

19.3.6 UDM Command Format - Strings in Expressions

19.3.6.1 UDM Command Format - Strings in Expressions

You can use strings as operators in **EQ** and **NE** expressions. However, to avoid ambiguity, strings must be quoted explicitly (even if they are contained in a variable reference); otherwise, an error is generated.

The following expression correctly compares strings:

```
<"yes" EQ "yes">
```

Conversely, the following expression results in an error because the strings being compared are not quoted:

```
<yes EQ yes>
```

For the next two examples, assume that a variable called **myvar** has been defined with a value of **yes**.

This expression results in an error because when **myvar** is referenced, its value (yes) is not quoted:

```
<$(myvar) EQ "yes">
```

Instead, the correct expression should be:

```
<"$(myvar)" EQ "yes">
```

19.3.6.2 Index Position and Sequence

When working with strings, the following policy regarding the inclusion/exclusion of positional length/index and sequences should be followed:

- Positional Index or Length = Include the value at that position in the operations.
- Sequences = Exclude the value in operations.

(See `deletestring`, `insertstring`, and `substring` in [Universal Data Mover Commands](#).)

19.3.7 UDM Command Format - Examples of Expressions

19.3.7.1 Examples of Expressions

```
> set x=<2 + 4>
> set y=<$(x) x 10>
> echo "x x y = " <$(x) x $(y)>
x x y = 360
```

```
> set x=4
> set y=2
> set z=<$(x) + $(y) x 10>
> echo "z = $(z)"
z = 60
```

```
> set x=10 z=20
> set q=<$(x) LT $(z)>
> echo "q = $(q)"
q = 1
```

19.4 Universal Data Mover Script Files

- [Universal Data Mover Script Files](#)
- [Invoking UDM in Batch Mode with Commands from a Script File](#)
- [Invoking UDM Interactively with Commands from a Script File](#)
- [Invoking Scripts from within Scripts](#)
- [Parameter Processing](#)

19.4.1 Universal Data Mover Script Files

You can execute UDM commands interactively or in batch, depending on the operating system.

On all platforms other than IBM i, the batch method reads the UDM commands from a script file specified by the [SCRIPT_FILE](#) option.

z/OS	SCRIPT_FILE is not specified, the commands are read from the file allocated to the UNVSCR DD statement in the execution JCL.
IBM i	The script file and member can be specified by position as the first two command parameters or by using the SRCFILE and SRCMBR command parameters.

The UDM interactive method also can read UDM commands from a script file.

Syntactically, there is no differences in the command structure between the two methods, with the exception that commands in the batch method script files can contain parameters.

19.4.2 Invoking UDM in Batch Mode with Commands from a Script File

To launch UDM in batch from the Windows or UNIX command line, use the [SCRIPT_FILE](#) option to specify the filename of the script.

For example:

```
udm -script script_filename
```

Scripts also can have parameters, which are specified in the same name=value format of command parameters. To specify options parameters for a script file on the command line, use the [SCRIPT_FILE](#) option.

For example:

```
udm -script copyfiles.udm -options "file=* source=c:\source dest=c:\destination"
```

In this example, UDM is invoked with a script file name **copyfiles.udm**. It has three parameters that are passed to the script file:

Parameter	Value
file	*

Parameter	Value
source	c:\source
dest	c:\destination

When UDM has finished executing the **copyfiles.udm**, it will terminate.

The following example shows the same options for a batch execution in z/OS:

```
//jobname JOB CLASS=A,MSGCLASS=X
//STEP1 EXEC UDMPRC*
//UNVSCR1 DD *
udm commands??
*/
//SYSIN DD *
-script UNVSCR1 -options "file=* source=c:\source dest=c:\destination"*
*/
```

For IBM i examples, see [Universal Data Mover Manager for IBM i](#).

19.4.3 Invoking UDM Interactively with Commands from a Script File

You also can invoke scripts directly from the UDM prompt in interactive mode (or as part of a script file itself) using the [call](#) command. Any parameters to the call command are passed on to the script being called.

The following example illustrates the [call](#) command executing the **copyfiles.udm** script (as identified in the previous example):

```
UDM
UDM>call copyfiles.udm file=* source=c:\source dest=c:\destination
UDM>
UDM>quit
```

Unlike executing a script from the command line, UDM will not exit automatically when it finishes processing a script invoked using the [call](#) command.

A Stonebranch Tip

If you are passing a large number of parameters to a script, you may want to break up the [call](#) command into multiple lines.

You can do this by putting a **+** at the end of each line break, except for the last line.

However, this method cannot be used for invoking UDM script files with **-script** and **-options** command line options (SCRFIL and OPTIO command parameters under IBM i).

19.4.4 Invoking Scripts from within Scripts

As mentioned in the previous section, scripts can use the call command to invoke other scripts. Scripts can be nested up to ten levels deep. As each script finishes processing, control is returned to the script that invoked it immediately following the point of invocation.

When nesting scripts, parameters from higher-level invocations are available to scripts invoked at a lower level. If the same parameter name is used in more than one invocation of a series of nested scripts, the value for the instance of the parameter at the lowest level is used.

19.4.5 Parameter Processing

A parameter is referenced inside of a UDM script using the following format:

```
$(parameter_name)
```

When a parameter reference is encountered, it is replaced with the value of parameter matching the enclosed name. Continuing with **copyfiles.udm** script example (used previously on this page), a reference to **\$(source)** would be replaced with `c:\source`.

An example of how the **copyfiles.udm** script might look is as follows:

```
cd src=$(source)
cd dst=$(dest)
copy src=$(file)
```

In this example:

- Transfer server with the logical name **src** would change its directory to `c:\source`.
- Transfer server with the logical name **dst** would change its directory to `c:\destination`.
- All files in the `c:\source` directory then would be copied from the first transfer server over to the second.

19.5 Universal Data Mover Subroutines

- [Universal Data Mover Subroutines](#)
- [Usage](#)
 - [Defining a Subroutine](#)
 - [Invoking a Subroutine](#)
 - [Sequence of Defining / Invoking a Subroutine](#)
 - [Nesting / Recursion of Subroutines](#)
- [Example](#)
 - [Output](#)

19.5.1 Universal Data Mover Subroutines

The Universal Data Mover scripting language provides support for subroutines.

Subroutines are portions of the script code that can be called, by name, at any point. This provides a convenient way to reuse common script code.

19.5.2 Usage

There are two parts to a subroutine:

Definition	Names the subroutine and defines the script code that becomes associated with that subroutine name.
Invocation	Carries out the work of lines of script associated with a subroutine.

19.5.2.1 Defining a Subroutine

```
subroutine name
[script line 1]
...
[script line n]
endsub
```

19.5.2.2 Invoking a Subroutine

```
callsub name
```

19.5.2.3 Sequence of Defining / Invoking a Subroutine

A subroutine must be physically defined *before* the **callsub** to the routine is used.

For example, the following subroutine will function correctly:

```
subroutine test
  echo "This is subroutine test"
  echo "$(_halton)"
endsub

echo "This is main()"
callsub test
```

However, this subroutine will fail:

```
echo "This is main()"
callsub test

subroutine test
  echo "This is subroutine test"
  echo "$(_halton)"
endsub
```

19.5.2.4 Nesting / Recursion of Subroutines

UDM allows subroutine nesting (one subroutine calls another subroutine) and recursion (a subroutine calls itself).

For example, the following illustrates subroutine nesting:

```
subroutine a
  echo "Beginning subroutine A"
  callsub b
  echo "Ending subroutine A"
endsub

subroutine b
  echo "Beginning subroutine B"
  echo "Ending subroutine B"
endsub

callsub a
```

19.5.3 Example

```
subroutine loop_increment
  echo "inside loop_increment: $(LOOP)"
  set LOOP=<$(LOOP) + 1>
endsub

echo "Starting Loop:"
set LOOP=0
if <$(LOOP) LT 1>
  callsub loop_increment
end
if <$(LOOP) LT 2>
  callsub loop_increment
end
if <$(LOOP) EQ 2>
  callsub loop_increment
```

```
end
echo "Final Value of LOOP: ${LOOP}"
```

19.5.3.1 Output

```
Starting Loop:
inside loop_increment: 0
inside loop_increment: 1
inside loop_increment: 2
Final Value of LOOP: 3
```

19.6 Universal Data Mover Variables

- [Introduction](#)
- [Variable Types](#)
- [Variable Names](#)
- [Variable Reference](#)
- [Variable Attributes](#)
 - [exists Attribute](#)
 - [length Attribute](#)

19.6.1 Introduction

Variables are integral data storage objects in the Universal Scripting Engine.

19.6.2 Variable Types

There are two [types of variables](#):

- Script
- Global (user-defined and [built-in](#))

19.6.3 Variable Names

There are no restrictions on variable names except:

- They cannot contain double-quote marks (") or spaces.
- UDM reserves variable names beginning with an underscore (_) for its own internal (built-in) variables (see [UDM - Built-In Variables](#)). You cannot create a script variable or user-defined global variable that begins with an underscore (_).

19.6.4 Variable Reference

To obtain the value of a variable, you must create a reference for that variable. The reference can appear anywhere in a script line. It is replaced with the value of the referenced variable.

Referencing the value of a global variable in a script is done exactly the same way as for a script variable:

`$(variable_name)`

For example:

```
set srcfile=myfile.txt
set dstfile=yourfile.txt
copy src=${srcfile} dst=${dstfile}
```

19.6.5 Variable Attributes

In addition to accessing the value of a variable, you can access information about that variable through its attributes.

A variable attribute is referenced by putting a dot (.) after the variable name in a variable reference. For example:

`$(name.attribute)`

There are two variable attributes that can be used for any variable:

- **`exists`**
- **`length`**

Note

Some built-in variables have attributes specific to those variables.

19.6.5.1 exists Attribute

The **`exists`** attribute expands to **`yes`** if a variable with that name exists at any scope; it expands to **`no`** if no variable with that name exists.

Note

Unlike when referencing a variable's value, an error is not issued if the **`exists`** attribute is used for a variable name that does not exist.

A Stonebranch Tip

You can use the `exists` attribute in combination with the `if` statement to determine if a variable exists (and take the appropriate action if it does):

```
if $(filename.exists) EQ yes
  copy src=$(filename)
end
```

19.6.5.2 length Attribute

The **length** attribute expands to the length of the variable's value. If the **length** attribute is used for a variable that does not exist, an error is issued.

A Stonebranch Tip

You can use the `length` attribute in combination with the `if` statement to decide if a file name is too long to copy to a remote system:

```
if $(filename.length) LE 8
  copy src=$(filename)
end
```

19.6.6 Universal Data Mover Variables - Types

- [Script Variables](#)
- [Global Variables](#)
 - [Global Variable Types](#)
 - [Global Variables Information](#)
- [Scope of Script and Global Variables](#)
 - [Variable Scope Scripts](#)
- [User-Defined Variables](#)

19.6.6.1 Script Variables

Script variables are [user-defined variables](#) that are visible only to a called script, and any of its children, for which they have been defined. When the called script has ended, the script variables' definitions are removed from the scripting engine environment.

You must use the `call` command to define script variables. The variables are specified as parameters in a `call` command, after the script name, that loads and executes a script. They are created during execution of the script.

The value of a script variable cannot be changed once it has been created.

(For detailed information on defining script variables, see [Universal Data Mover Script Files](#).)

19.6.6.2 Global Variables

Global variables are variables that are visible at all script levels.

They are permanent in scope and, once defined, last until the UDM Manager is terminated. Once defined, a global variable cannot be undefined, but its value can be changed by issuing another set command.

19.6.6.2.1 Global Variable Types

There are two types of global variables:

1. [User-Defined](#)
2. [Built-In](#)

Issuing the [set](#) command by itself with no arguments displays all user-defined and built-in variables.

19.6.6.2.2 Global Variables Information

Each global variable includes the following information:

Name	Identifies a variable as either a UDM pre-defined variable (built-in variable) or a user-defined variable . A variable is referenced in a script by this name.
Attribute	Optional entry that can be included in a variable reference. It provides additional information about a variable (see Variable Attributes).
Value	Assigned by the user and/or provided by UDM, depending on the variable. Built-in variables have pre-defined and/or user-defined values. All user-defined variables have user-defined values.

19.6.6.3 Scope of Script and Global Variables

A variable's scope is its visibility throughout the scripting environment.

Script variables supersede global variables in precedence. That is, if a script variable has the same name as an existing global variable, any references to that variable name will result in the script variable value, not the global variable value.

If more than one script variable exists with the same name, the script variable defined in the last [call](#) command has precedence.

For example, if UDM encounters the **\$(variable_name)** sequence, it first checks to see if a variable with a matching name was passed into the script it currently is executing. If so, UDM uses this variable's value. If not, UDM goes up the chain of calling scripts and uses the value of the first instance of a variable that it finds that matches the name in the sequence.

If no variable with a matching name was passed into any script along the chain, UDM looks to see if a global variable exists with the name. If one is found, its value is used. If no instances are found anywhere, an error is issued.

19.6.6.3.1 Variable Scope Scripts

The following three scripts demonstrate variable scope:

19.6.6.3.1.1 script1.udm

```

set var1="a global variable"
set var2="a global variable"
set var3="a global variable"
print msg="The value of var1 is $(var1)"
print msg="The value of var2 is $(var2)"
print msg="The value of var3 is $(var3)"
call script2.udm var1="passed into script2"
                var2="passed into script2"

```

19.6.6.3.1.2 script2.udm

```

print msg="The value of var1 is $(var1)"
print msg="The value of var2 is $(var2)"
print msg="The value of var3 is $(var3)"
call script3.udm var1="passed into script3"

```

19.6.6.3.1.3 script3.udm

```

print msg="The value of var1 is $(var1)"
print msg="The value of var2 is $(var2)"
print msg="The value of var3 is $(var3)"

```

19.6.6.3.1.4 Running UDM and calling **script1.udm** produces the following results:

```

Processing script: script1.udm
The value of var1 is a global variable
The value of var2 is a global variable
The value of var3 is a global variable
Processing script: script2.udm
The value of var1 is passed into script2
The value of var2 is passed into script2
The value of var3 is a global variable
Processing script: script3.udm
The value of var1 is passed into script3
The value of var2 is passed into script2
The value of var3 is a global variable
Finished processing script: script3.udm

```

```
Finished processing script: script2.udm
Finished processing script: script1.udm
```

19.6.6.4 User-Defined Variables

User-defined variables are defined using the `set` command. They can have any name — except that they cannot begin with an underscore (`_`) character — and any value.

A user-defined variable can be called within any script or in an interactive session:

```
set variable_name=variable_value
```

The following example creates a user-defined variable called `test`:

```
set test="This is a test."
```

To assign a value to a variable that has one or more spaces in it, the value must be quoted:

```
set lonvar="This variable has a rather long value."
```

Multiple user-defined variables can be set with a single call to the `set` command, listing each variable's name / value pair in succession, separated by spaces:

```
set varname1=value1 varname2=value2 varname3=value3
```

19.6.7 UDM - Built-In Variables

19.6.7.1 Introduction

UDM provides built-in variables that are used to make available some of its internal values to UDM commands. Depending on the variable, their values are provided by UDM and/or defined via the `set` command.

Note

All built-in variables are preceded by an underscore (`_`) to indicate that they are built-in variables reserved by UDM and so do not conflict with the built-in variables and variables created in a script.

A Stonebranch Tip

Version 1.1.0 of UDM had four built-in variables: `echo`, `halton`, `lines`, and `rc`.

The names of these variables were not preceded with an underscore (`_`) as they are in version 3.1.0 and later.

For the purpose of backward compatibility, these variables can be referenced by their 1.1.0 names as well.

19.6.7.2 Built-In Variables List

The following table lists all of the UDM built-in variables.

Each Variable Name is a link to detailed information about that variable.

Variable Name	Description
_date	Displays the current date in the format appropriate for the system's locale.
_diskspace	Contains the amount of available space (in bytes) on the volume or file system queried by the diskspace command.
_echo	Specification for whether or not a command is echoes prior to processing.
_execrc	Holds the completion value of the last non-UDM process executed using the UDM exec command. Return codes resulting from a malformed UDM exec command or from failed process initiation are placed in _lastrc and/or _rc .
_existdir	Holds the results of the existdir command.
_file	Name of the file for the current iteration in a forfiles loop.
_filecount	Number of files returned by a forfiles statement.
_halton	Return code value that causes UDM to terminate if it is greater than 0 and is equaled or exceeded by the return code value in the _rc variable.
_keepalive	Interval at which keepalive messages are sent form the UDM Manager to transfer servers.
_lastmsg	Contains all of the messages written in the transaction log for the last network- or file-oriented command issued.
_lastrc	Holds the return code of the last command issued and, optionally, an indication of what happened with the last executed statement.
_lines	Specification for whether or not the line number is printed with the error if a command cannot be parsed or is malformed.
_mgrworkid	Displays the work ID value of the UDM Manager.
_path	Absolute path of the file for the current iteration in a forfiles loop.
_rc	Current UDM return code.
_time	Current time.
_uuid	Generates a UUID.

19.6.7.3 [_date](#) - UDM Built-in Variable

The [_date](#) built-in variable displays the current date in the format appropriate for the system's locale.

[_date](#) has several additional variable attributes:

- **day** resolves to the day of the week.

- **month** resolves to the current month.
- **dd** resolves to a two-digit day of the month.
- **ddd** resolves to the Julian day.
- **mm** resolves to the two-digit month of the year.
- **yy** prints the two-digit year.
- **ww** resolves to the two-digit current week of the year.
- **yyyy** resolves to the four-digit year.

Note

The value of **ww** is zero-based, not one based. That is, the first week of the year is 0, the second week is 1, the third week is 2, and so on.

The **_date** variable can be referenced only in your scripts and cannot be set.

A Stonebranch Tip

You can use the **_date** variable in combination with the **print** command to display custom date information in UDM's transaction log:

```
print msg="Today is $_date.day), $_date.month) $_date.dd)"
```

Produces the following output:

```
Today is Wednesday, January 19
```

19.6.7.4 _diskspace - UDM Built-in Variable

The **_diskspace** built-in variable contains the amount of available space (in bytes) on the volume or file system queried by the **diskspace** command.

This value is valid only after UDM executes a **diskspace** command. It retains its value until it is re-initialized with the **set** command or until UDM executes another **diskspace** command.

The **_diskspace** variable provides the following attributes, which allow convenient access to automatically converted quantities:

- **kb** - the amount of available space in kilobytes, where 1 kb = 1,024 bytes
- **mb** - the amount of available space in megabytes, where 1 mb = 1,048,576 bytes
- **gb** - the amount of available space in gigabytes, where 1 gb = 1,073,741,824 bytes

To access any of the above attributes, add it to the variable name, separating the variable and attribute with a period (.). For example, use `$_diskspace.kb`, `$_diskspace.mb`, and `$_diskspace.gb` to access the available space in kilobytes, megabytes, and gigabytes, respectively.

To obtain the amount of available space in bytes, simply specify the **_diskspace** variable without any attributes.

Note

UDM stores converted quantities as floating point values. For example, if the `diskspace` command discovers that there are 2,621,440 bytes free on a given volume, when UDM converts the value to megabytes, `${_diskspace.mb}` will return 2.5. However, UDM only performs integral calculations and comparisons.

In other words, given the following statement (where `${_diskspace.mb}` is 2.5):

```
set fspc=<${_diskspace.mb} + 20>
```

UDM sets `$(fspc)` to 22, not 22.5.

Likewise, UDM only recognizes the integral part of the `${_diskspace.xx}` value when performing comparisons. For example, given a `${_diskspace.gb}` value of 10.3:

```
if <${_diskspace.gb} LT 10.5>
  echo "This statement is not displayed"
else
  echo "But this statement is"
end
```

UDM displays "But this statement is" even though 10.3 is less than 10.5. The reason for this is that UDM only recognizes the integral portion (that is, the "10") in each value. The quantities appear equal to UDM, so the LT test fails.

To make the way UDM evaluates the statement match its intent, change it to `if <${_diskspace.gb} LT 11>`. The statement will now evaluate to true, because 10 is less than 11.

19.6.7.5 `_echo` - UDM Built-in Variable

The `_echo` built-in variable specifies whether or not a command is echoed prior to processing. It can have a value of either **yes** or **no**:

- If the value is **yes**, each UDM command is echoed prior to processing.
- If the value is **no**, the command is not echoed.

The value of `_echo` can be set using the `set` command, as in the following example:

```
set _echo=yes
```

19.6.7.6 `_execrc` - UDM Built-in Variable

The `_execrc` built-in variable holds the completion value of the process executed by the last `exec` command issued. The type and range of the completion value is platform- and process-specific, independent of the UDM command return code, and does not affect either `_lastrc` or `_rc`.

The return code from the UDM `exec` command itself is stored in `_lastrc` and `_rc`, if the return code is greater than the current value of `_rc`. `lastrc` and `_rc` are affected only by a malformed UDM `exec` command or by a failure when attempting start execution of the process.

The difference between `_execrc` and `_lastrc` / `_rc` is that `_execrc` holds the value of the process external to UDM, whereas `_lastrc` and `_rc` are set based on errors encountered internal to UDM or UDM script processing. (See [Remote Execution Requirements](#) for more detailed information.)

The value of `_execrc` can be set using the `set` command.

Note

To exit UDM using `_execrc` based on the `_halton` value, use script similar to the following example.

```
exec cmd ...
if $_execrc GE $_halton
  set _rc=$_execrc
  exit
end
```

19.6.7.7 `_existdir` - UDM Built-in Variable

19.6.7.7.1 `_existdir`

The `_existdir` built-in variable holds the results of the `existdir` command.

The `_existdir` variable is cleared when the command is executed; after execution, `_existdir` can contain either of four values:

- `yes`
The directory exists.
- `no`
Either the directory exists or the user does not have access rights.
- `error`
An operating system or file error occurred while checking the file's existence.
- `null character`
Initial state, directory existence has not been checked.

For example:

```

if $_lastrc EQ 0
    echo "The command ran correctly."
else
    echo "Check for error or warning messages."
end

echo ""
if <"$_existdir" EQ "yes">
    echo "The directory exists."
end

if <"$_existdir" EQ "no">
    echo "The directory does not exist."
end

if <"$_existdir" EQ "error">
    echo "A file or system error occurred."
end

if <"$_existdir" EQ "">
    echo "A command error occurred."
end
    
```

19.6.7.8 `_file` - UDM Built-in Variable

The `_file` built-in variable contains the name of the file for the current iteration in a `forfiles` loop. `_file` also has special attributes, as shown in the following table.

For information on using `_file` and its special attributes, see [_file Variable Attributes](#).

Note

`_file` cannot be set using the `set` command.

Attribute Name	Description
<code>accessdate</code>	Date on which the file was last accessed. Format (ISO 8601) is yyyy-mm-dd.
<code>accesstime</code>	Time when the file was last accessed. The default format (ISO 860) is hh:mm:ss. If the <code>msecs</code> parameter is added to the <code>forfiles</code> statement, the format is hh:mm:ss.nnn, where .nnn is a millisecond value. If the file system does not capture the millisecond portion of a file time, .000 is used.

Attribute Name	Description
accesstimestamp	<p>Combination of accessdate and accesstime: yyyy-mm-dd hh:mm:ss[.nnn].</p> <p>If the file does not have an access time, but does have a access date, 00:00:00 is used for the time portion. The millisecond portion (.nnn) of the timestamp value is displayed only for supported platforms when <code>msecs=yes</code> is added to the forfiles statement.</p>
createdate	<p>Date on which the file was created.</p> <p>Format (ISO 8601) format of yyyy-mm-dd.</p> <div style="border: 1px solid black; padding: 10px; margin-top: 10px;"> <p>Note</p> <p>Creation dates and times are guaranteed to be reliable only on Windows. The value returned for this attribute on UNIX systems reflects the file's most recent status change on the file system. Such changes include - but are not limited to - ownership changes, permissions changes, and content changes. This means that the value returned in this attribute will be the actual create date/time only if the file and its properties have not changed since it was created. (For more information on the times recorded for files, refer to documentation for the UNIX <code>stat</code> command.)</p> </div>
createtime	<p>Time when the file was created.</p> <p>The default format (ISO 860) is hh:mm:ss. If the <code>msecs</code> parameter is added to the forfiles statement, the format is hh:mm:ss.nnn, where .nnn is a millisecond value. If the file system does not capture the millisecond portion of a file time, .000 is used.</p> <div style="border: 1px solid black; padding: 10px; margin-top: 10px;"> <p>Note</p> <p>Creation dates and times are guaranteed to be reliable only on Windows. The value returned for this attribute on UNIX systems reflects the file's most recent status change on the file system. Such changes include - but are not limited to - ownership changes, permissions changes, and content changes. This means that the value returned in this attribute will be the actual create date/time only if the file and its properties have not changed since it was created. (For more information on the times recorded for files, refer to documentation for the UNIX <code>stat</code> command.)</p> </div>
createtimestamp	<p>Combination of createdate and createtime: yyyy-mm-dd hh:mm:ss[.nnn].</p> <p>If the file does not have a creation time, but does have a creation date, 00:00:00 is used for the time portion. The millisecond portion (.nnn) of the timestamp value is displayed only for supported platforms when <code>msecs=yes</code> is added to the forfiles statement.</p> <div style="border: 1px solid black; padding: 10px; margin-top: 10px;"> <p>Note</p> <p>Creation dates and times are guaranteed to be reliable only on Windows. The value returned for this attribute on UNIX systems reflects the file's most recent status change on the file system. Such changes include - but are not limited to - ownership changes, permissions changes, and content changes. This means that the value returned in this attribute will be the actual create date/time only if the file and its properties have not changed since it was created. (For more information on the times recorded for files, refer to documentation for the UNIX <code>stat</code> command.)</p> </div>
moddate	<p>Date on which the file was last modified (referenced for z/OS).</p> <p>Format (ISO 8601) is yyyy-mm-dd.</p>

Attribute Name	Description
modtime	Time when the file was last modified (referenced for z/OS). The default format (ISO 860) is hh:mm:ss. If the <code>msecs</code> parameter is added to the <code>forfiles</code> statement, the format is hh:mm:ss.nnn, where .nnn is a millisecond value. If the file system does not capture the millisecond portion of a file time, .000 is used.
modtime stamp	Combination of moddate and modtime : yyyy-mm-dd hh:mm:ss[.nnn]. If the file does not have a modification time, but does have a modification date, 00:00:00 is used for the time portion. The millisecond portion (.nnn) of the timestamp value is displayed only for supported platforms when <code>msecs=yes</code> is added to the <code>forfiles</code> statement.
name	Name of the file (same as referencing <code>_file</code> itself without any attributes).
size	Size of the file (in bytes).
type	Type of file. Values are: type has meaning in a <code>forfiles</code> statement under IBM i in the LIB file system: <ul style="list-style-type: none"> • If the value of <code>_file.type</code> is <code>directory</code>, the file type is a Physical file. • If the value of <code>_file.type</code> is <code>file</code>, the file type is a Save file.

19.6.7.9 `_filecount` - UDM Built-in Variable

The `_filecount` built-in variable contains the number of files which match the file specification of a `forfiles`.

Note

This value is valid only after UDM executes a `forfiles` statement. It cannot be used to determine whether the `forfiles` statement will actually find any files that match its file specification. The `_filecount` value may be accessed outside of a `forfiles` loop after all its iterations have completed, and is available until it is re-initialized with the `set` command or until UDM executes another `forfiles` statement.

19.6.7.10 `_halton` - UDM Built-in Variable

The `_halton` built-in variable specifies a UDM return code value that causes UDM to terminate if that value is:

- Greater than 0
- Equaled or exceeded by the return code value in the `_rc` variable

Note

If the `_halton` value is 0, and the return code in `_rc` is 0, UDM will not terminate.

Each UDM command has a return code indicating its level of success or failure:

- 0 / none: Success or no error
- 4 / warn: Warning has been issued
- 8 / error: Error has occurred
- 16 / fatal: Fatal error has occurred

The value of **_halton** can be set using the [set](#) command. You also can use the convenience values of none, warn, error, and fatal (indicating 0, 4, 8, and 16, respectively) to set the value of **_halton**:

```
set _halton=error
```

Note

To use **_halton** with the **_execrc** internal variable requires scripting similar to the following example.

```
exec cmd ...
if $_execrc GE $_halton
  set _rc=$_execrc
  exit
end
```

19.6.7.11 _keepalive - UDM Built-in Variable

When a UDM session is established, the UDM Manager periodically sends a keep-alive message to the transfer servers - to which the transfer servers respond - in order to make sure the session is still established.

The **_keepalive** built-in variable contains the interval (in seconds) at which these messages are sent. If it has a value of 0, no keep-alive messages are sent.

You can change this interval by setting the **_keepalive** variable using the [set](#) command before a session is established:

```
set _keepalive=60
```

19.6.7.12 `_lastmsg` - UDM Built-in Variable

The `_lastmsg` built-in variable is a data element (that is, a simple array) that contains all of the messages written in the transaction log for the last network-oriented or file-oriented command that was issued.

Whenever a new network- or file-oriented command is issued, the contents of `_lastmsg` is cleared before the command is processed so that `_lastmsg` will contain only messages relating to that command.

If UDM encounters a `print` command while processing a network- or file-oriented command, the value of the `msg` parameter in that command is appended to `_lastmsg` as a new line.

The contents of `_lastmsg` can be listed at any time by issuing the following command:

```
data print=_lastmsg
```

19.6.7.13 `_lastrc` - UDM Built-in Variable

The `_lastrc` built-in variable holds the UDM return code of the last UDM command issued.

`_lastrc` also has two special attributes: `message` and `result`.

message	<p>Contains a human-readable string indicating what happened with the last executed statement.</p> <ul style="list-style-type: none"> • If a command could not be executed or had improper values, the value of <code>_lastrc.message</code> is ERROR. • If a command successfully executed, the value of <code>_lastrc.message</code> is either SUCCESS or some other message (depending upon the command).
result	<p>Holds an integer value that indicates the result of the last command executed.</p> <p>The meaning of this value depends on the command. Unless otherwise stated:</p> <ul style="list-style-type: none"> • -1 indicates failure. • 0 or a positive value indicates success. <p>This value does not affect the value of <code>_rc</code> and <code>_lastrc</code>.</p>

`_lastrc` cannot be set using the `set` command.

A Stonebranch Tip

You can use `_lastrc` in combination with the `if` statement to take action based on the return value of the previously issued command:

```
copy src=myfile if $_lastrc EQ 0
  delete src=myfile
end
```

19.6.7.14 `_lines` - UDM Built-in Variable

The `_lines` built-in variable specifies whether or not the line number of a command (relative to the script in which it occurred) is printed with the error if the command cannot be parsed or is malformed.

`_lines` can have either of the following values:

yes	Line number is printed.
no	Line number is not printed.

`_lines` can be set using the `set` command:

```
set _lines=yes
```

19.6.7.15 `_mgrworkid` - UDM Built-in Variable

The `_mgrworkid` built-in variable displays the work ID value of the UDM Manager.

The work ID is a generated value that helps identify the UDM Manager process within the list of Universal Data Mover jobs displayed by the [I-Activity Monitor](#) UEC client application.

The value of the work ID varies, depending on the UDM Manager operating system.

z/OS	Work ID is a combination of the job name and job number, separated by a comma (that is, jobname.jobnum).
UNIX, Windows and IBM i	Work ID is the process ID of the UDM Manager preceded by the string PID (that is, PIDnnnn, where nnnn is the process ID of the UDM Manager).

The `_mgrworkid` variable has no attributes.

You only can reference `_mgrworkid` in your scripts; you cannot store a value in it using the `set` command.

19.6.7.16 `_path` - UDM Built-in Variable

The `_path` built-in variable contains the absolute path of the file for the current iteration in a `forfiles` loop.

`-path` cannot be set using the `set` command.

19.6.7.17 `_rc` - UDM Built-in Variable

The `_rc` built-in variable holds the current UDM return code, a numeric value that indicates the highest return code received from processing all UDM commands up to that point.

The value of `_rc` is the return code that the UDM Manager returns when it exits.

As with the `_halton` variable, `_rc` can be set, via the `set` command, to any of the following integers or convenience values:

0 / none	Success or no error.
4 / warn	Warning has been issued.
8 / error	Error has occurred.
16 / fatal error	Fatal error has occurred.

For example:

```
set _rc=warn
```

19.6.7.18 `_time` - UDM Built-in Variable

The `_time` built-in variable displays the current time.

It has several variable attributes:

hh	Resolves to the two-digit hour (24-hour time).
mm	Resolves to the two-digit minute.
ss	Number of seconds that have elapsed since the current minute.
hs	Resolves to the number of hundredths of a second that have elapsed since the last second.

You only can reference `_time` in your scripts; it cannot be set using the `set` command.

A Stonebranch Tip

You can use the `_time` variable in combination with the `print` command to display custom time information in UDM's transaction log:

```
print msg="It is now $_time.hh):$_time.mm)"
```

Produces the following output:

```
It is now 23:31
```

19.6.7.19 `_uuid` - UDM Built-in Variable

The `_uuid` built-in variable, when referenced, generates a UUID.

For example:

```
echo $_uuid
1732fd12-7b07-4791-a28a-4cf0776db4f7
```

19.6.7.20 UDM - Logical Name Built-In Variables

- [Logical Name Built-In Variables](#)
- [Examples](#)

19.6.7.20.1 Logical Name Built-In Variables

When a session is established, built-in variables are created for each transfer server and contain information about each server.

The names of these variables are based on the logical name of the transfer server, preceded by an underscore. If the primary transfer server is not specified (implying a [two-party transfer session](#)), its built-in variable will have the name **_local**.

These logical name built-in variables persist only for the duration of the session.

They have three attributes:

host	Contains the host name of the transfer server.
port	Holds the port used to connect to the transfer server over.
user	Contains the userid used to sign into the transfer server.

19.6.7.20.2 Examples

The following shows how these built-in variables can be used:

```
open remote=mymachine port=10000 user=me pwd=mypwd
if $_lastrc EQ 0
  print msg="Connected to $_remote.host:$_remote.port"
  print msg="  as $_remote.user from $_local"
end
```

This example produces the following output:

```
Connected to mymachine:10000
as me from (local)
```

19.7 Universal Data Mover - if Statement

- [if Statement Overview](#)
- [Detailed Information](#)

19.7.1 if Statement Overview

The **if** statement is used to add conditional branching of [UDM commands](#).

An **if** statement consists of:

- Comparison operation.
- Series of UDM commands that are carried out if the comparison operation evaluates to true.
- **end** statement that indicates the end of the **if** statement.

For example:

```
if comparison
...
  UDM commands
...
end
```

If the comparison does not evaluate to true, UDM will pick up execution from the line after the **end** statement.

Note

The indentation of commands underneath the conditionals is not required in UDM. This is done for the sake of readability; you can indent lines in your own scripts if and as you see fit.

19.7.2 Detailed Information

The following pages provide detailed information for the Universal Data Mover **if** statement:

- [UDM - if Statement - Comparison Operations](#)
- [UDM - if Statement - Adding an Alternate Path with else Statement](#)
- [UDM - if Statement - Nested Conditionals](#)
- [UDM - if Statement - Returning Early Using the return Command](#)

19.7.3 UDM - if Statement - Comparison Operations

- [UDM - if Statement - Comparison Operations](#)
- [Comparators](#)
 - [EQ - Equal](#)
 - [NE - Not Equal](#)
 - [LT - Less Than](#)
 - [GT - Greater Than](#)
 - [LE - Less Than or Equal](#)
 - [GE - Greater Than or Equal](#)

19.7.3.1 UDM - if Statement - Comparison Operations

In an **if** statement, a comparison consists of three parts:

- Left-hand value
- Comparator
- Right-hand value

The left-hand and right-hand values can be either:

- Variable reference
- Variable attribute
- Constant

19.7.3.2 Comparators

A comparator determines the type of comparison to be made between the left-hand and right-hand values.

There are six comparators:

- [EQ](#)
- [NE](#)
- [LT](#)
- [GT](#)
- [LE](#)
- [GE](#)

19.7.3.2.1 EQ - Equal

The equal comparator, EQ, evaluates to true if both the left and right-hand values are equal to each other. If one or more of the values contains alpha characters (non-numeric), the comparison is case insensitive. That is, a word that is all lower case would be equal to the same word if it were all upper case (for example: **dog** would be equal to **DOG**).

The following are examples of **if** statements using the equal comparator, EQ:

```

if $(filename) EQ myfile.txt
print msg="The name of the file is myfile.txt"
end*

if 8 EQ $_lastrc
print msg="The last command resulted in an error"
end

if $(filename.exists) EQ yes
print msg="The filename variable exists"
end

```

19.7.3.2.2 NE - Not Equal

The not-equal comparator, NE, evaluates to true if the left-hand value is not the same as the right-hand value. As with the equal comparator, EQ, alpha character comparisons are case insensitive.

The following are examples of `if` statements using the not-equal comparator, NE:

```

if "C:\Program Files\Universal" NE $(mydir)
print msg="This is not the Stonebranch application directory"
end

if 8 NE 0
print msg="This will always print as 8 is not equal to 0"
end

if $(filename.exists) NE no
print msg="The filename variable exists"
end

```

19.7.3.2.3 LT - Less Than

The less than comparator, LT, evaluates to true if the left-hand value is less than the right-hand value. The less than comparator performs a numeric comparison.

The following are examples of `if` statements using the less than comparator:

```

if 0 LT 8
print msg="0 is less than 8"
end

if $_rc LT 8
print msg="No errors have occurred"
end

if $(filename.length) LT 8

```

```
print msg="The length of the filename is less than 8"
end
```

19.7.3.2.4 GT - Greater Than

The greater than comparator, GT, evaluates to true if the left-hand value is greater than the right-hand value. As with the less than comparator, LT, the comparison is between two numeric values, as shown in this example:

```
if 8 GT 0
print msg="8 is greater than 0"
end
```

19.7.3.2.5 LE - Less Than or Equal

The less than or equal comparator, LE, is similar to the less than comparator, LT, except that it evaluates to true if the left-hand value is less than or equal to the right-hand value, as shown in these examples:

```
if 8 LE 8
print msg="8 is less than or equal to 8"
end

if $(filename.length) LE 8
print msg="The length of the filename is less than or equal to 8"
end
```

19.7.3.2.6 GE - Greater Than or Equal

The greater than or equal comparator, GE, is similar to the greater than comparator, GT, except that it evaluates to true if the left-hand value is greater than or equal to the right-hand value, as shown in this example:

```
if $(filename.length) GE 9
print msg="The filename is longer than 8 characters"
end
```

19.7.4 UDM - if Statement - Adding an Alternate Path with else Statement

- [Alternate Path without else Statement](#)

- [Flaws in this Methodology](#)
- [Alternate Path with else Statement](#)
- [Examples](#)

19.7.4.1 Alternate Path without else Statement

Often there are occasions where you may want to take one branch if some condition is true and another branch if that condition is false, instead of merely picking up execution after the **end** statement. (Those lines would be executed if the condition was true as well, only after executing the statements inside the **if-end** pair.)

This could be accomplished by two well-phrased **if** statements, one following the other, as in this example:

```
if <$(_rc) GE 8>
  echo "There has been an error"
end
if <$(_rc) LT 8>
  echo "There has not been an error"
end
```

19.7.4.1.1 Flaws in this Methodology

However, while this is a perfectly valid method, it suffers from two potential flaws:

1. You may find such logic difficult to read, thus making your UDM scripts more difficult to maintain, especially if you did not write them in the first place.
2. If the comparison operation contains a variable and evaluates to true for the first comparison, it is possible something occurs in the statements inside the **if-end** pair that changes the value of the variable and makes the second comparison evaluate to true as well.

For example:

```
if <$(_lastrc) GE 8>
  echo "The last command was not successful"
end
if <$(_lastrc) LT 8>
  echo "The last command was successful"
end
```

In this example, if the command executed before the first **if** statement resulted in an error, the output would have been as follows:

```
Last command was not successful
```

```
Last command was successful
```

This is because the `_lastrc` variable holds the value of the last command executed by UDM. In the example given, the command executed before the first `if` statement resulted in an error (for example, result code = 8) and would result in the first `if` statement evaluating to true.

However, the successful execution of the `print` command inside the first `if` statement would result in `_lastrc` being set to 0, which would in turn mean the second `if` statement would evaluate to true, thus printing the second message. This would not have been what was intended.

In this contrived example, it is rather easy to see what went wrong and come up with a workaround: in this case, creating a new global variable into which to save the value of `_lastrc` - for example: `set newvar=${_lastrc}` - and using the new variable in the comparison operations instead of `_lastrc` as its value would not be overwritten. For longer and more complex scripts, however, this may not be the case.

19.7.4.2 Alternate Path with else Statement

UDM offers an easy solution with the `else` statement. As part of the `if` statement, the `else` statement can be used to provide an alternative path to take if the comparison evaluates to false.

The general format of an `if` statement when an `else` statement is used with it is:

```
if expression
...
[else
...
end
```

In this `if` statement, the parameter for the statement is an expression. If the expression evaluates to a value that is not equal to zero, the positive branch is taken; otherwise the negative (`else`) branch is taken if one exists.

19.7.4.2.1 Examples

```
if <${_rc} EQ 0>
  echo "Everything worked okay"
else
  echo "Something went wrong"
end

if <"${myvar.exists}" EQ "yes">
  echo "The variable, myvar, has been defined."*
end
```

Note

The previous style of UDM `if` statements, shown in the following example, still is valid:

```

if <$_lastrc) GE 8>
  print msg="The last command was not successful"
else
  print msg="The last command was successful"
end

```

19.7.5 UDM - if Statement - Nested Conditionals

19.7.5.1 UDM - if Statement - Nested Conditionals

For complex and powerful operations, **if** statements can be nested inside of each other.

19.7.5.1.1 Example

For example:

```

copy src=$(filename)

if $_lastrc) EQ 0
  delete src=$(filename)

if $_lastrc) NE 0
  print msg="The source file could not be deleted."
end

else
  print msg="The copy operation failed."
end

print msg="The operation completed with a return code of $_rc)."

```

A Stonebranch Tip

Indenting lines underneath conditionals by putting spaces at the front of them, although not necessary, provides a visual cue that those lines are to be executed due to the evaluation of a conditional.

Using this technique with nested conditionals provides an easy way to tell at which 'level' each of the commands belong. In addition, leaving a blank line before and after a conditional (not required by UDM) provides a way to visually indicate a block of related script commands.

This improves the readability and maintainability of scripts in the future.

19.7.6 UDM - if Statement - Returning Early Using the return Command

19.7.6.1 UDM - if Statement - Returning Early Using the return Command

At times, it is useful to be able to exit from processing a single script file in the middle of that script file if certain processing conditions are not correct. For this, UDM provides the `return` command, which takes the following format:

```
return [value]
```

The `return` command stops processing of the current script and returns control to the calling script at the point immediately following the script call (just as if the script had executed completely without calling the `return` command). If there was not a calling script, and UDM is not running interactively, UDM will exit. The `return` command also can be followed by an optional value. If this is the case, the UDM return code (held by the `_rc` built-in variable) is set to this value upon executing the `return` command.

A Stonebranch Tip

One common use of the `return` command is to exit from a script if the previous operation failed.

(The `_halton` built-invariable can be used for this situation if you want to exit from UDM altogether.)

However, if you only want to exit the current script, you can couple the `return` command with an if statement and the `_lastrc` built-in variable:

```
if $_lastrc NE 0
  return $_lastrc
end
```

19.8 Universal Data Mover - while Statement

- [while Statement](#)
 - [Syntax](#)
 - [Example](#)

19.8.1 while Statement

The **while** statement implements a simple **while** loop.

19.8.1.1 Syntax

The syntax of the **while** statement is:

```
while expression
...
end
```

In this case, the loop iterates (executing the commands between the **while** and **end** statements) as long as the expression evaluates to a value that is not zero.

If the expression evaluates to a value of zero, code execution picks up at the point immediately following the end of the **while** loop.

19.8.1.2 Example

For example:

```
set n=1
while <$(n) LE 10>
  echo $(n)
  set n=<$(n) + 1>
end
```

19.9 Universal Data Mover - fordata Statement

- [fordata Statement](#)
- [Syntax](#)
- [Example](#)

19.9.1 fordata Statement

The **fordata** statement iterates through a data element, once for each line. For each iteration, a variable provided by the user is set to hold the contents of the line in the data element corresponding to the current iteration.

19.9.2 Syntax

The syntax of the **fordata** statement is:

```
fordata variable-name=data-element
...
end
```

19.9.3 Example

```
set i=1
loaddata mydata=mydata.txt
fordata line=mydata
  echo "$(i): $(line)"

  compare "$(line)" "exit" case=yes

  if <"$_lastrc.message" EQ "MATCH">
    echo
    echo "Data contains an 'exit' command"
    echo
  end

  set i=<$(i) + 1>
end
```

If a data element called **mydata.txt** contained the following contents:

```
cd /
ls -al
exit
```

Running this script against the contents of **mydata** would produce the following results:

```
1: cd /
2: ls -al
3: exit
Data contains an 'exit' command
```

19.10 Universal Data Mover - forfiles Statement

- [Introduction](#)
- [Syntax](#)
- [Examples](#)
- [Detailed Information](#)

19.10.1 Introduction

UDM provides a powerful iterative loop structure, **forfiles**, that iterates through a series of statements for each file found that matches a file specification.

19.10.2 Syntax

The syntax of the **forfiles** statement is:

```
forfiles logical_name=file_spec
      [sortby=attribute-name[,ascending | descending]]
      [msecs=yes | no]
...
      UDM commands
...
end
```

`logical_name` is the logical name of a transfer server.

`file_spec` is the file specification used to select files for the iteration (see [File Specification](#)).

From the specified transfer server, UDM builds a list of files that match the file specification. UDM then executes all of the commands listed between the **forfiles** statement and the **end** statement, once for each file in the list.

The optional `sortby` parameter specifies the name of a special attribute `attribute-name` of the `_file` built-in variable. The list of files that match `file_spec` will be sorted based on the value of `attribute-name`. **ascending** and **descending** specify whether the matching files are listed in ascending or descending order. (If neither is specified, the list is sorted in ascending order.)

Since having a `sortby` attribute in the **forfiles** loop implies that the file attributes will be used, the file attributes will be retrieved regardless of whether or not `fileattrib=yes` is present.

The optional `msecs` parameter adds a milliseconds component for the **time** and **timestamp** attributes of the `_file` built-in variable. If `msecs=yes`, **time** values and the time component of **timestamp** values are displayed in the format

hh:mm:ss.nnn , where .nnn is a value in milliseconds. If msec is not specified or set to no (the default), the .nnn portion of the **time** and **timestamp** values is not displayed.

msec is applied only if `fileattrib=yes` and/or the `sortby` options are specified for the **forfiles** statement. Otherwise, msec is silently ignored.

Note

The file times that include a millisecond value are not available on all file systems and platforms that UDM supports. For any platform that cannot obtain a file time's millisecond value (for example, z/OS), UDM displays an error stating that the msec parameter is not supported. For any platform that recognizes a millisecond component of file times, but the file system itself does not update it, .000 is shown.

19.10.3 Examples

To obtain a file list, sorted by creation date (earliest to latest):

```
forfiles src=*.txt sortby=createdate
# Do some stuff
end
```

To obtain a file list, ordered by file size from largest to smallest:

```
forfiles src=*.exe sortby=size,descending
# Do some more stuff
end
```

An error would be produced if `sortby` was present without a value or if it referred to an attribute that does not exist for the `_file` variable.

To display modification **times** and **timestamps** for a list of files in the current directory with an extension of *.txt :

```
forfiles src=*.txt fileattrib=yes msec=yes
echo $_file " : " $_file.modtime) " , " $_file.modtimestamp)
end
```

19.10.4 Detailed Information

The following pages provide detailed information for the Universal Data Mover **forfiles** statement:

- [UDM - forfiles Statement - Built-In Variables](#)
- [UDM - forfiles Statement - File Specification](#)
- [UDM - forfiles Statement - Breaking Out Using the break Command](#)
- [UDM - forfiles Statement - Generic Character Substitution into Variables](#)

19.10.5 UDM - forfiles Statement - Built-In Variables

- [forfiles Statement - Built-In Variables](#)
- [_file Variable Attributes](#)

19.10.5.1 forfiles Statement - Built-In Variables

The **forfiles** statement provides the following built-in variables: [_filecount](#), [_file](#), and [_path](#).

[_filecount](#) contains the number of files that match the **forfiles** statement file specification. This value also represents the number of iterations that you can expect UDM to execute for the forfiles statement. UDM stores the name and absolute path of the file being processed by the current iteration in the [_file](#) and [_path](#) variables.

For example, assume the following:

- UDM has opened a session with a remote Windows machine and assigned it a logical name of **win**.
- A directory exists on **win** named **C:\Example**.
- Three files - **file1.txt**, **file2.txt**, and **file3.txt** - reside in **C:\Example**.

The following script segment prints the file name and absolute path of each file in the directory:

```
forfiles nt=C:\Example\*
  echo "Filename: $_file Abs. Path: $_path"
end
echo "Number of files processed: " $_filecount
```

Executing this would build a file list containing the files: **file1.txt**, **file2.txt**, and **file3.txt**. Since there are three files in the list that was built, UDM would iterate through the loop three times:

1. During the first iteration through the loop, the [_file](#) variable would contain **file1.txt** and the [_path](#) variable would contain `C:\Example\file1.txt`.
2. During the second iteration, the [_file](#) variable would contain **file2.txt** and the [_path](#) variable would contain `C:\Example\file2.txt`.
3. During the third and final iteration, the [_file](#) variable would contain **file3.txt** and the [_path](#) variable would contain `C:\Example\file3.txt`.

- For each iteration of the loop, `_filecount` remains constant and contains the number of files that were added to the file list by the **forfiles** statement. UDM preserves the value of `_filecount` after the **forfiles** statement completes.

This script segment would result in the following output:

```
Filename: file1.txt Abs. Path: C:\Example\file1.txt
Filename: file2.txt Abs. Path: C:\Example\file2.txt
Filename: file3.txt Abs. Path: C:\Example\file3.txt

Number of files processed: 3
```

19.10.5.2 `_file` Variable Attributes

The `_file` variable also has special attributes that further define a file.

For efficiency reasons, all of these attributes - other than **name** and **type** - are retrieved only as requested. You can request to retrieve the file attributes by adding **fileattrib=yes** to the end of the **forfiles** call.

For example:

```
forfiles src=*.txt fileattrib=yes
  echo "$(_file) is $(_file.size) bytes in size."
end
```

If the information for an attribute cannot be obtained, its value is set to an empty string.

z/OS

z/OS datasets store only **createdate** and **accessdate**. There is no time (**createtime** and **acesstime**) associated with these dates, nor do z/OS datasets store **moddate** or **modtime**.

19.10.6 UDM - forfiles Statement - File Specification

19.10.6.1 UDM - forfiles Statement - File Specification

The file specification portion of the **forfiles** statement, **file_spec**, tells UDM how to build its list of files. It takes the same format as the copy command file specification and can contain wildcards.

To list all of the members in a PDS on a z/OS system, you can issue the following commands:

```
forfiles zos=MYHLQ.MYPDS(*)
  print msg=${_file}
end
```

This would print the name of each member in a PDS called **MYHLQ.MYPDS**.

For Windows, UNIX, and IBM i systems (as well as the HFS file system under z/OS), you can list all of the files in the current directory with the following UDM commands:

```
forfiles local=*
  print msg=${_file}
end
```

To find all of the files ending in **.txt** in a particular directory, **mydir** in this example, issue the following **forfiles** statement:

```
forfiles local=mydir/file?
  print msg=${_file}
end
```

A question mark (?) can be used as a wildcard for a single character. In the previous example, let's assume **mydir** contains the files: **file**, **file1**, **file2**, and **file3.txt**.

Executing the following:

```
forfiles local=mydir/file?
  print msg=${_file}
end
```

Will result in the following output:

```
file1
file2
```

A Stonebranch Tip

The forfiles file specification can contain wildcards for any UDM files system.

Under z/OS, however, the wildcards only can be used to reference a member of a PDS or PDS/E.

19.10.7 UDM - forfiles Statement - Generic Character Substitution into Variables

- [Overview](#)
- [Wildcard Expansion Behavior](#)
 - [Example 1](#)
 - [Example 2](#)

19.10.7.1 Overview

In order to capture the parts of a file name string specified to the forfiles statement, values represented by the * and ? generic characters can be stored in variables.

Up to 10 substitutions can be made (that is, 10 tokens stored into variables). Substitutions can be made to a variable for forfiles - \$_file.wildcardn - where n is an integer between 0 and 9.

19.10.7.2 Wildcard Expansion Behavior

Wildcard expansion behavior is as follows:

- All ? wildcards must be satisfied.
- Expansion is performed left to right.
- If a * wildcard is encountered, it will expand as far as it can without infringing on the guaranteed expansion of ? wildcards.
- Secondary * wildcards in a wildcard string (for example, ***, *?*?*, and so on) will expand to zero length strings.

19.10.7.2.1 Example 1

1. A generic file pattern of A?C.txt applied to ABC.txt will return **B** as the value of \$_file.wildcard0) variable.
2. A generic file pattern of A?C*.txt applied to ABCDEF.txt will return **B** as the value of \$_file.wildcard0) and **DEF** as the value of \$_file.wildcard1).
3. A generic file pattern of ??*.txt applied to ABCDEF.txt will return **A** as the value of \$_file.wildcard0), and **B** as the value of \$_file.wildcard1), and **CDEF** as the value of \$_file.wildcard1).

If c:\data contains the following files:

```
2015-CLIENTA-05DATA.xml
2015-CLIENTB-10WIDGETS.xml
```

The following code:

```
cd src=c:\data
forfiles src=2015-*-*?.xml
echo "FILE Name = $_file"
echo "WC 1 = $_file.wildcard0"
echo "WC 2 = $_file.wildcard1"
echo "WC 3 = $_file.wildcard2"
echo "WC 4 = $_file.wildcard3"
end
```

Will result in:

```
FILE Name = 2015-CLIENTA-05DATA.xml
WC1 = CLIENA
WC2 = 0
WC3 = 5
WC4 = DATA
FILE Name = 2015-CLIENTB-10WIDGETS.xml
WC1 = CLIENB
WC2 = 1
WC3 = 0
WC4 = WIDGETS
```

19.10.7.2.2 Example 2

Given a file name of **0123456789abc.xml**:

A pattern of ***???.xml** would yield:

```
$_file.wildcard0 -> 0123456789
$_file.wildcard1 -> a
$_file.wildcard2 -> b
$_file.wildcard3 -> c
```

A pattern of **???*.**xml would yield:

```
$_file.wildcard0 -> 0
$_file.wildcard1 -> 1
$_file.wildcard2 -> 2
$_file.wildcard3 -> 3456789abc
```

A pattern of `?*?.xml` would yield:

```
$_file.wildcard0 -> 0
$_file.wildcard1 -> 123456789ab
$_file.wildcard2 -> c
```

A pattern of `?*?*?*?.xml` would yield:

```
$_file.wildcard0 -> 0
$_file.wildcard1 -> 123456789
$_file.wildcard2 -> a
$_file.wildcard3 ->
$_file.wildcard4 -> b
$_file.wildcard5 ->
$_file.wildcard6 -> c
```

19.10.8 UDM - forfiles Statement - Breaking Out Using the break Command

19.10.8.1 forfiles Statement - Breaking Out Using the break Command

The `break` command is a powerful command that can be issued from inside of a **forfiles** loop. It causes UDM to stop iterating through the **forfiles** loop and resume execution at the command immediately following the **end** statement marking the end of the loop.

One use for the `forfiles` statement is to try and copy a series of files, deleting the source file if the copy operation was successful.

19.10.8.1.1 Example

The following is a sample that accomplishes this task, exiting from the loop if a file cannot be copied or if, after copying a file, it cannot be deleted:

```
forfiles local=*
  copy local=$_file
  if $_lastrc NE 0
    print msg="Could not copy $_path"
    break
  end
delete local=$_file
if $_lastrc NE 0
  print msg="Could not delete $_path"
  break
```

```
end
end
```

19.11 UDM - Creating In-Stream Data with the data Command

- [Creating In-Stream Data with the data Command](#)
 - [Syntax](#)
- [Creating an In-Stream Data Element](#)
 - [Example](#)
- [Printing Data Element Information](#)

19.11.1 Creating In-Stream Data with the data Command

The [data](#) command can be used to define in-stream data elements that can be passed as input for other commands, such as the [exec](#) command.

19.11.1.1 Syntax

The syntax for the [data](#) command is as follows:

```
data [NAME|print=NAME] [resolve=all|defined|no] [end=ENDSEQUENCE]
[DATA]
end|ENDSEQUENCE
```

19.11.2 Creating an In-Stream Data Element

An in-stream data element has four parts:

1. Name
2. Optional variable resolution method
3. In-stream data itself
4. End-of-data marker or end sequence

The name uniquely identifies the data element and is used to refer to the data element.

The optional variable resolution method tells UDM whether to resolve variables wrapped in the `$()` sequence when the data element is referred to.

- If the resolution method is **all** (default), all variables are resolved and an error is issued if the variable is not defined in UDM.
- If the resolution method is **defined**, only references to variables defined in UDM are resolved and all other `$()` references are left as is in the data element.
- If the resolution method is **no**, UDM does not try to resolve any variable references in the data when the data element is used.

The data portion of the data element is the actual data that will be used by the command that is referencing that data element.

Note

The data is used as entered, including any leading spaces or tabs; no trimming is done.

The end-of-data marker or end sequence marks the end of the data. By default, this is simply the word **end**. It must appear separately, on its own line. However, it is possible that **end** is valid instream data and you can change the end sequence with the **end** parameter of the data command.

19.11.2.1 Example

The following example shows how to use the data command in conjunction with the exec command to look through a series of copied files and display lines with the occurrence of some string under UNIX:

```
open remote=yourmachine user=someguy pwd=somepwd

data mydata resolve=all
grep "this is my sequence" $_file
exit
end

copy local=*.txt

forfiles remote=*.txt
  exec remote cmd=ksh input=mydata
end

close
```

19.11.3 Printing Data Element Information

Issuing the `data` command by itself prints a list of the names of all the data elements that have been defined.

Note

Data elements persist beyond individual UDM transfer sessions.

Issuing the `data` command with the `print` parameter and the name of a data element will print the data in that element.

Continuing with the previous example, issuing:

```
data print=mydata
```

Will produce the following output:

```
----> Begin 'mydata' <----  
  grep "this is my sequence" $_file  
  exit  
----> End 'mydata' <----
```

20 Universal Data Mover Transfer Operations

- [Overview](#)
 - [Logical Names](#)
 - [Two-Party Transfer Sessions](#)
 - [Three-Party Transfer Sessions](#)
- [Transfer Sessions \(Illustrated\)](#)
- [Opening a Two-Party Transfer Session](#)
- [Opening a Three-Party Transfer Session](#)
- [Session Options](#)
- [Closing a Session](#)
- [Additional Information](#)

20.1 Overview

Transfer operations take place within the context of a transfer session. A transfer operation is initiated once the Universal Data Mover Manager has established a transfer session with the primary and secondary transfer servers. All subsequent transfer operations take place between the primary and secondary transfer servers.

Universal Data Mover transfer sessions can be either two-party or three-party.

Note

For information on transfer operations specific to z/OS and IBM i operating systems, see:

- [UDM Transfer Operations \(z/OS-Specific\)](#)
- [UDM Transfer Operations \(IBM i-Specific\)](#)

20.1.1 Logical Names

When a transfer session is established, the user gives each server a unique logical name. Commands addressed to a particular server reference this logical name.

20.1.2 Two-Party Transfer Sessions

For a two-party transfer session, the Universal Data Mover Manager also acts as the primary transfer server, running in the directory – and under the user ID – under which the Manager was launched. This means that the machine on which Manager resides is the first endpoint of the transfer.

With a two-party transfer session, the secondary server is invoked by the manager / primary server via the Universal Broker. The second endpoint of the transfer session will be on the machine in which the secondary server was spawned. Transfer operations occur between the manager / primary server and the secondary server.

(See the following illustration.)

20.1.3 Three-Party Transfer Sessions

For a three-party transfer session, the Universal Data Mover Manager acts solely as a control point for transfer operations, sending commands to the primary and secondary servers to be executed. Both the primary and secondary servers are spawned via the Universal Broker, and transfer operations take place between the two machines under which these servers are running.

(See the following illustration.)

20.2 Transfer Sessions (Illustrated)

Two-Party Transfer

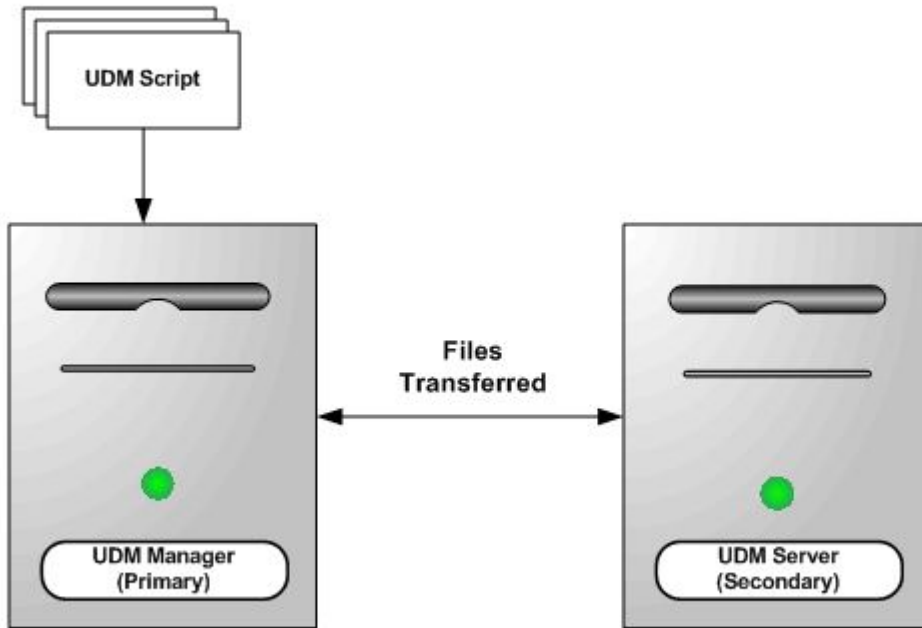

Three-Party Transfer

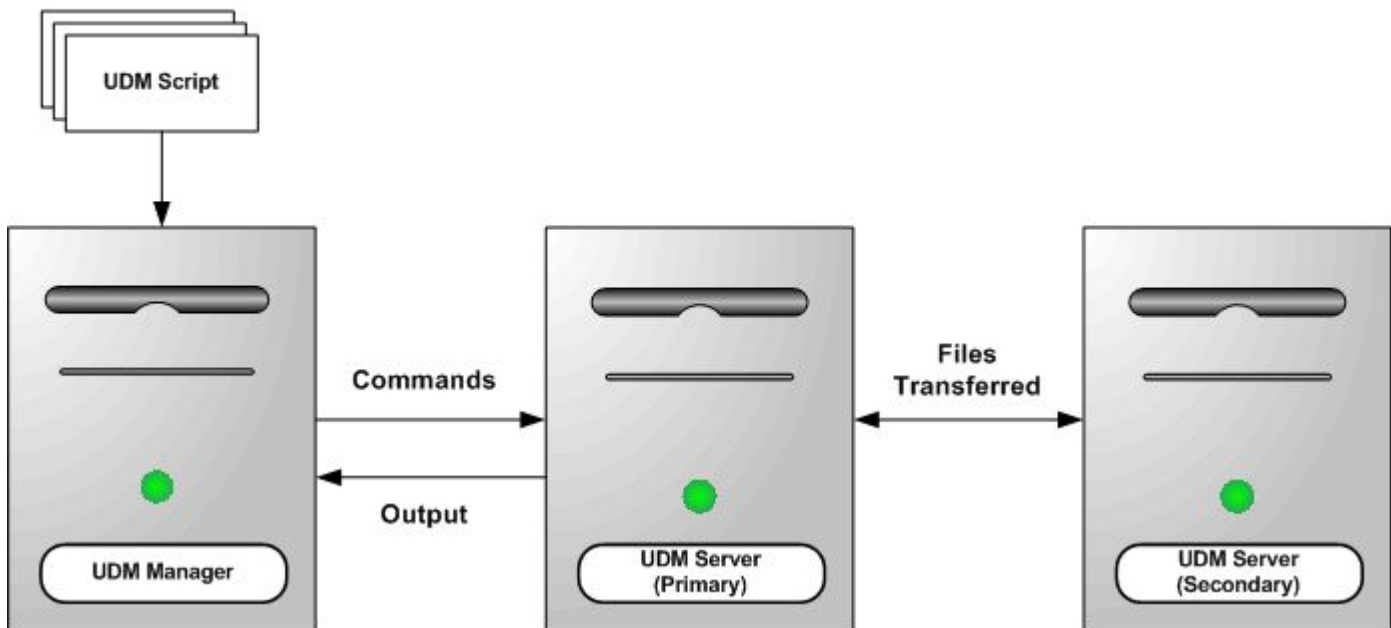

20.3 Opening a Two-Party Transfer Session

All sessions are established using the `open` command. At its simplest, the `open` command specifies the primary and secondary servers for the session:

```
open logical1=hostname logical2=hostname
```

In this example, **logical1** and **logical2** are the user-assigned logical names of the primary and secondary servers, respectively. Each of these parameters is set to the host name or IP address of the corresponding server.

For two-party transfer sessions, where the UDM Manager acts as the primary server, **hostname** is not the host address of the local machine (this would initiate a three-party transfer with the primary server running on the local machine). Instead, the host address is either the name **local** or the asterisk (`*`) character:

```
open machine1=* machine2=somentmachine
```

In this example, a two-party transfer session is established between the UDM Manager, acting as the primary server with the logical name **machine1**, and another machine with the host name **somentmachine**, with the logical name **machine2**.

An alternate method of establishing a two-party transfer is simply to give the secondary server as a parameter to the `open` command:

```
open machine2=somentmachine
```

In this example, a two-party transfer session is implied. In such cases, the logical name of the UDM Manager / primary server side of the transfer session always will be **local**.

20.4 Opening a Three-Party Transfer Session

A three-party transfer session can be opened using the same syntax as a two-party transfer session. However, both the primary and secondary servers must be specified explicitly, and the host name of the primary server must be a valid IP or host address:

```
open machine1=somemvsmachine machine2=somentmachine
```

In this example, a three-party transfer session is established between a machine with the host name **somemvsmachine**, given the logical name **machine1**, and a machine with the host name **somentmachine**, given the logical name **machine2**.

A Stonebranch Tip

It is important to keep in mind that the host name of the secondary transfer server should be specified from the point of view of the primary server, since it will be making the connection to the secondary server.

Depending on your network configuration, the host name for the secondary server might be different from the UDM Manager's perspective than that of the primary server's.

20.5 Session Options

The examples given thus far show the simplest versions of the [open](#) command. Additional options can follow each server name, such as the port on which the Universal Broker is listening, the codepage that the server uses for text translation, authentication information, and references for a file from which these options are read (this file may be encrypted, if desired). At the end of the [open](#) command are optional parameters that specify the type of encryption and compression used for the data transfer operations.

(See [Universal Data Mover Commands](#) for detailed information on these parameters).

A Stonebranch Tip

Unless otherwise specified, UDM transfers file data using the SSL/TLS protocol and the **NULL-MD5** cipher suite.

If you do not want to take the performance hit of SSL/TLS, and authentication of the transferred data is not required, you may want **encrypt=NULL-NULL** specified as a session option.

However, the **NULL-NULL** cipher suite must be in the cipher list for all UDM servers involved in the transfer.

20.6 Closing a Session

When all transfer operations have concluded, you can close a transfer session by issuing a [close](#) command. At this point, UDM is ready to initiate another transfer session.

Alternatively, if you want to exit UDM, you can issue a [quit](#) command, which closes the transfer session and exits the UDM Manager.

20.7 Additional Information

The following pages provide additional detailed information for Universal Data Mover Transfer Operations:

- [UDM - File Systems](#)
- [UDM - Transfer Modes and Attributes](#)
- [UDM - Simple Copy Operation](#)
- [UDM - Move Operation](#)
- [UDM - Copying Multiple Files Using Wildcards or Regular Expressions](#)
- [UDM - File Extension Attributes](#)
- [UDM - File Creation Options](#)

- [UDM - File Permission Attribute](#)
- [UDM - Destination umask](#)
- [UDM - Transaction-Oriented Transfers](#)
- [UDM - Changing the Current Directory in UDM](#)
- [UDM - Auditing Transfer Operations](#)

20.8 UDM - File Systems

- [Supported File Systems](#)
- [Changing the Current File System](#)
- [Common File System \(CFS\)](#)
 - [Common File System Terminology](#)

20.8.1 Supported File Systems

Universal Data Mover (UDM) provides a set of consistent capabilities for a diverse set of file systems on many different operating systems.

Platforms can support one or more file systems or file access methods.

UNIX	Single hierarchical file system.
Windows	Single hierarchical file system.
z/OS	<p>Three file systems (or file access methods) under UDM:</p> <ol style="list-style-type: none"> 1. DSN (data set name, the default when UDM is running under z/OS) 2. DD (ddname defined by a JCL DD statement) 3. HFS (hierarchical file system supported by USS) <p>(See UDM - zOS File Systems for detailed information on z/OS file systems.)</p>
IBM i	<p>Two file systems under UDM:</p> <ol style="list-style-type: none"> 1. LIB (default file system) 2. HFS (hierarchical file system limited to the root and QOpenSys file systems under IFS) <p>(See UDM - IBM i File Systems for detailed information on IBM i file systems.)</p>

UDM behavior is based on a Common File System (CFS) model, which is biased towards the hierarchical file systems on UNIX and Windows, and the HFS (hierarchical file systems) on z/OS and IBM i.

All transfer operations on a specific server will take place in the current file system of that server. Both servers in a transfer session do not have to be in the same file system. UDM is capable of reformatting data between different file systems.

A Stonebranch Tip

The default file system under z/OS is DSN, even if the UDM Manager is executed from USS (UNIX System Services).

20.8.2 Changing the Current File System

To change the current file system on a server, execute the `filesys` command, which has the following format:

```
filesys logical_name[={dd|dsn|hfs|lib}]
```

In this format, `logical_name` refers to the logical name of the transfer server to send the `filesys` command.

Executing the `filesys` command with just `logical_name` returns the current file system of the transfer server.

For z/OS and IBM i, you can specify a file system value (for example: `dd`, `dsn`, or `hfs` for z/OS) after the `logical_name` to change the current file system on the transfer server.

For Windows and UNIX, which have only one file system, specifying a value after `logical_name` will result in a warning.

Note

A `filesys` value of `dd` is available only on z/OS manager for two-party transfer.

20.8.3 Common File System (CFS)

UDM commands attempt to behave in a consistent and predictable manner regardless of the file system or operating system on which UDM is running. In order to do so, UDM behavior is based on a Common File System (CFS) model.

CFS is biased towards the hierarchical file systems found on UNIX, Windows, or HFS (z/OS or IBM i). CFS terminology and commands then are applied to each of the [UDM-supported file systems](#) on different operating systems.

20.8.3.1 Common File System Terminology

UDM attempts to make consist use of file system terminology so that it can be applied consistently to file systems that are not hierarchical.

The following table lists CFS terminology for hierarchical file systems like UNIX, Windows, and HFS.

CFS Term	Description
path	<p>Name of a file, which may or may not include a directory. A path is either an absolute path or a relative path.</p> <p>Examples:</p> <ul style="list-style-type: none"> • /home/homer/phone.txt • phone.txt • ../homer/phone.txt

CFS Term	Description
absolute path	<p>Full path name of a file, starting at the root directory, network point, or drive letter.</p> <p>Examples:</p> <ul style="list-style-type: none"> • /home/homer/phone.txt • \\FILESERVER\homer\phone.txt • C:\program files\phone.txt
relative path	<p>Path name of a file that is relative to the current working directory.</p> <p>Examples:</p> <ul style="list-style-type: none"> • phone.txt • ./phone.txt • ../phone.txt • myfiles/phone.txt • ../homer/phone.txt
file	<p>Name of a file. All files are located in a directory. The name does not include a directory name.</p> <p>Examples:</p> <ul style="list-style-type: none"> • phone.txt • editor.exe
directory	<p>Name of a directory. The name does not include a file. It can be absolute or relative.</p> <p>Examples:</p> <ul style="list-style-type: none"> • /home/homer • / • . • .. • C:\program files
current directory	<p>Every program that runs on a hierarchical file system has a current directory, also known as the working directory. For most programs, this is the directory from which it was invoked.</p>

20.9 UDM - Transfer Modes and Attributes

- [Setting the Transfer Type](#)
- [Transfer Attributes](#)
- [End of Line Sequence](#)
 - [eol Attribute](#)
- [Line Length and Line Operations](#)

20.9.1 Setting the Transfer Type

There are two basic types of file transfers:

Binary	Moves the data as it is, without any translation.
Text	Translates the data from the source server's code page to the destination server's code page as it is transferred from one server to another.

The default transfer type for UDM is binary.

To set the transfer type, use the `mode` command.

Binary	<code>mode type=binary</code>
Text	<code>mode type=text</code>

Issuing the `mode` command by itself displays the current transfer mode. The `mode` command also can be used tell UDM to trim trailing spaces at the end of each line (or record, for record-based file systems such as `dd` and `dsn` in z/OS).

20.9.2 Transfer Attributes

While the `mode` command is used to control the settings for transfer operations as a whole, the `attrib` command can be used to set up the handling of transfer operations for each side of the transfer session.

The `attrib` command can set transfer attributes that apply to either the primary or secondary server. It takes the following form:

```
attrib lname[={dd|dsn|hfs}] [attribute 1=value1]...[attribute n=valuen]
```

Where **lname** is the logical name of the server, the attributes are to be applied.

By default, any attributes listed in the `attrib` command are applied to the currently selected files system unless a specific file system is assigned to the logical name. In that case, the attributes are applied to the specified file system.

The remainder of the `attrib` command contains a series of attributes and their values, some of which will be discussed in further detail in the remainder of this section. If the `attrib` command is issued with just a logical name, UDM will list the currently set attributes for the corresponding server.

A Stonebranch Tip

When you change file systems for a server using the `filesys` command, the currently set attributes are those that were applied to that file system type.

In other words, attributes are not carried over from one file system to another.

20.9.3 End of Line Sequence

Text mode transfers have the concept of a line in UDM. For record-oriented file systems, such as z/OS's DD and DSN, and IBM i's LIB, each line is a single record. However, for UNIX, Windows, and the HFS file system under USS and IBM i, there is no inherent structure imposed by the operating system on file data.

To determine what constitutes a line in the data for these types of files, UDM looks for an end of line sequence on the source side of a transfer. This can be any sequence of characters (including a zero length sequence, in which case the entire file is considered to be a single line). UDM determines when it has read a complete line of data when this sequence is encountered.

In addition to the normal printable character sets on each platform, an end of line sequence also can be:

- `\r` character sequence, to denote a carriage return character.
- `\l` sequence, to denote a line feed.
- `\n` sequence, to indicate a new line character.

A Stonebranch Tip

When UDM transfers a line of text data from one server to another, it does not transfer the end of line sequence. Instead, UDM transfers all of the data in each line up to the end of line sequence.

The end of line sequence also is used on the destination side of a text transfer. The end of line sequence set for the destination side of the transfer is appended to the end of each line of data.

UDM also does this for record-oriented file systems as well. By managing the end of line sequence this way, UDM easily can be used to translate end of line characters across platforms (such as a transfer from UNIX to Windows), strip end of line characters from the data completely, or even add a completely new end of line sequence for use by other applications. For most operations, though, the end of line sequence will not need to be changed.

20.9.3.1 eol Attribute

The end of line sequence is set with the **eol** attribute.

The default value for **eol** depends on the platform and file system selected:

- For Windows-based platforms, the default value is `\r\n`.
- For UNIX platforms and the HFS file system under USS, the default value is `\n`.
- For the HFS file system under IBM i, the default is FILE, which makes end of line terminator consistent with file CCSID.
- For record-oriented file systems (z/OS's dd and dsn, and IBM i's LIB), the value for **eol** is not set.

To provide consistent **eol** definitions under the IBM i HFS file system, specific ASCII and EBCDIC values are defined for the symbolic values.

- As ASCII, `\n = x0A`, `\r = x0D`, `\t = x09` and `\l = x0A`.
- As EBCDIC, `\n = x15`, `\r = x0D`, `\t = x05` and `\l = x25`.

By default, the file CCSID determines the type of **eol**, ASCII vs. EBCDIC. The default ASCII **eol** is `\n` and the default EBCDIC **eol** is `\r\n`.

It is important to note the difference between **eol** definitions as just described and **eol** characters when transferred as data. Due to code page translations and Unicode mappings that take place during data transfer, translated values may be surprising.

Please refer to appropriate translation tables or Unicode mapping tables to understand the values used when **eol** and other control characters are transferred as data. UDM provides default definitions and allows user-defined **eol** attribute overrides in order to avoid translation surprises and associated difficulties.

The following example sets an end of line sequence of an exclamation point (!) for a transfer server:

```
attrib mylogicalname eol=!
```

20.9.4 Line Length and Line Operations

Note

The attributes discussed in this subsection apply solely to the destination side of the transfer.

Other attributes can be used to manipulate transferred data as well.

The **linelen** attribute is used to specify the length, in characters, of a line of data that has been transferred. This value is independent of the end of line sequence and, for record-oriented file systems, the transfer type. If **linelen** is set to a value other than *zero* (its default value), UDM will manipulate the data according to the method specified with the **lineop** attribute.

The **lineop** attribute specifies what happens to each line (or record, from z/OS's dd and dsn file systems) of data coming from the source transfer.

- If the value for **lineop** is *none*, the line/record is written as is. However, if its length from the source is greater than the value of **linelen**, UDM issues an error.
- If the value of **lineop** is *stream*, the data from the source side of the transfer is treated as a single record and is subdivided when it is written as a series of lines or records (depending on the file system) each **linelen** characters in length.
- If the value of **lineop** is *trunc*, each record or line from the source is truncated so that it is at most **linelen** characters in length.
- If the value of **lineop** is *wrap*, each line or record from the source side of the transfer that is longer than **linelen** characters is wrapped into multiple lines/records so that the maximum length of each line on the destination side is at most **linelen** characters long.

A Stonebranch Tip

Binary data that is transferred from a Windows or UNIX platform (including HFS under USS) is looked at by UDM as one large line or record of source data.

The same can be said when transferring text data from these platforms if the end of line sequence is zero length for the source server or the end of line sequence does not exist in the source data.

Under z/OS (except for the HFS file system), UDM will set the **linelen** attribute to be the same as the **lrecl** allocation option for new data sets or the LRECL DCB attribute of existing data sets if the value of **linelen** is *zero*. UDM also will set the **lineop** attribute to a value appropriate for the transfer type and destination allocation attributes if **lineop** has previously not been set.

20.10 UDM - Simple Copy Operation

20.10.1 Overview

At its core, UDM is meant to copy files from one system to another. This is done with the `copy` command.

The basic format of the `copy` command is:

```
copy sourcelname=filespec [destlname[=filespec]]
```

The `copy` command copies the file specified on the server with the logical name corresponding to **sourcelname** to the server with the logical name corresponding to **destlname**.

If no destination file name is given, the source file name is used (absent the directory name, regardless of whether or not it was explicitly specified as part of the source file specification). Likewise, if only a directory is given for the destination file specification, the source file name is appended to the directory when writing the file.

If a destination file name or complete file name and directory are given for the destination file specification, that information is used in writing the destination file, regardless of the source file name.

20.10.2 Examples

The following example copies the file **test.txt** from a machine with the logical name **src** to a file called **test.txt** on the machine with the logical name **dst**:

```
copy src=test.txt dst
```

The following example copies the `test.txt` file residing in `c:\files` from a machine with the logical name **src** to a file called **test.txt** on the machine with the logical name **dst**:

```
copy src=c:\files\test.txt dst
```

The following example copies **test.txt** from **src** to the root of drive C on **dst**. The destination file is also called **test.txt**:

```
copy src=test.txt dst=c:\
```

The following example copies the file **test.txt** from **src** to a file called **test.bak** in the root of drive C on **dst**:

```
copy src=test.txt dst=c:\test.bak
```

A Stonebranch Tip

If you want the destination file name to be the same as that of the source file name, you do not have to specify the destination system in the **copy** command.

The destination will be implied based on the logical name of the source (if the source is the primary server, the destination is assumed to be the secondary server, and vice versa).

20.11 UDM - Move Operation

20.11.1 Move Operation

A UDM Move operation, using the [move](#) command, is similar to a copy operation.

The only difference between using a [move](#) command and a [copy](#) command is that after you move a file, it is deleted from the source server from which it was moved.

20.12 UDM - Copying Multiple Files Using Wildcards or Regular Expressions

- [Introduction](#)
- [Wildcards](#)
 - [Types of Wildcards](#)
 - [Examples](#)
- [Regular Expressions](#)
 - [Types of Regular Expressions](#)
 - [Examples](#)
- [Usage](#)

20.12.1 Introduction

In addition to copying single files, the [copy](#) command can be used to copy multiple files by using wildcards or regular expressions in the source file specification. If they are used, any file matching the source file specification will be copied.

20.12.2 Wildcards

20.12.2.1 Types of Wildcards

There are two types of wildcards:

1. Asterisk (*) wildcard matches zero or more characters.
2. Question mark (?) wildcard matches a single character.

20.12.2.2 Examples

Here are some examples of wildcard matching given the following file names in the source directory:

- test.txt
- test1.txt
- test2.txt
- test3.txt
- test.bin
- test1.bin
- test2.bin
- test3.bin

Source File Specification	Files Copied
<code>*</code> , <code>*.*</code> , <code>test*.*</code> , <code>tes?*.*</code>	Matches and copies all of the files in the directory.
<code>*.txt</code>	Matches and copies the first four files.
<code>*.bin</code>	Matches and copies the last four files.
<code>test?.txt</code>	Matches and copies files <code>test1.txt</code> , <code>test2.txt</code> , and <code>test3.txt</code> .

20.12.3 Regular Expressions

20.12.3.1 Types of Regular Expressions

POSIX Extended Regular Expression syntax is used for file name matching.

20.12.3.2 Examples

Here are some examples of regular expression matching given the following file names in the source directory:

- test.txt

- test1.txt
- test2.txt
- test3.txt
- test.bin
- test1.bin
- test2.bin
- test3.bin

Source File Specification	Files Copied
<code>.*, tes.*, te.*[tn]\$</code>	Matches and copies all of the files in the directory.
<code>.*txt\$</code>	Matches and copies first four files.
<code>.*bin\$</code>	Matches and copies the last four files.
<code>te.*[123].*bin\$</code>	Matches and copies the last three files.

20.12.4 Usage

Wildcards and regular expressions can be used only in the source file specification, not the destination file specification.

Under some operating systems, it is possible for * and ? to be valid characters in a file name. When they appear in the destination portion of a UDM copy operation, they are treated as file characters and not as wild cards.

Also, keep in mind that while UDM can copy all of the files at a single directory level in a hierarchical file system, it will not traverse the directory tree and copy files from directories at a lower level than the current directory or the directory explicitly specified in the source file specification.

Wildcards and regular expressions should appear only in the file name portion of the file specification and not as part of the directory itself.

20.13 UDM - File Extension Attributes

20.13.1 File Extension Attributes

Some file systems support file extensions. In the case where the source filename is used as the destination filename, UDM can either add an extension or truncate a file's extension. If the **trunc`text`** attribute is set to *yes*, the extension of the source filename is truncated when writing the destination file. If the **default`text`** attribute is set to any value, that value is appended to the end of the source filename when writing the destination file.

A Stonebranch Tip

File extension attributes only come into play when a destination filename is not specified.

UDM considers a file extension to be the character sequence followed by the last period (.) in the filename, not including a dot character appearing as the first character in the filename.

The character sequence specified by **defaulttext** is appended verbatim.

A dot (.) is not implied at the beginning of this sequence and must be explicitly included if it is desired in the destination filename.

20.14 UDM - File Creation Options

20.14.1 File Creation Options

The **createop** attribute determines how the destination file is created. By default it has a value of *new*, which means that a file with the destination filename (either implicitly or explicitly specified) must not exist for it to be successfully written by UDM. If a file with that name does exist when UDM begins a copy operation, an error is issued.

If the value of the **createop** attribute is *replace*, the destination file is created if the destination file does not already exist. If it does exist, it is overwritten with the transferred data. If the value of **createop** is *append* and the file already exists, the data transferred is appended to the end of the data already in the existing file. If the file does not exist, a new file is created.

20.15 UDM - File Permission Attribute

- [File Permission Attribute](#)
 - [Examples](#)
 - [Defaults](#)

20.15.1 File Permission Attribute

Under the UNIX operating system, the File Permission (**mode**) attribute specifies the mode (in UNIX parlance), or file permissions, of a file created by UDM in a *copy* operation. Existing files do not have their modes modified by UDM. They retain the file mode that they had before the *copy* operation was initiated.

Note

The **mode** attribute is not to be confused with the **mode** command, which is used to set the type of file transferred (and trim option).

The **mode** attribute is set using the **attrib** command.

The value of **mode** is either a set of three numbers, or nothing. Each number in the set corresponds to one or more individuals for whom access is granted for the file:

First number	Owner of the file.
Second number	Users in the group assigned to the file.
Third number	Everyone else.

The value of each number is the sum of values representing file permissions:

0	No permissions.
1	Permission to execute the file.
2	Permission to write to the file.
4	Permission to read from the file.

Thus, a value of 7 for the first number would provide the file owner with permission to read, write, and execute a file. A value of 6 for the second number would provide users in the group assigned to the file with permission to read from the file and write to the file, but not to execute the file. A value of 0 for the third number would provide everyone else with no permissions for the file.

By default, the mode attribute is not set. The default mode of a newly created file by UDM is dependent upon the [umask](#) attribute or the mode of the source file in a UDM transfer.

20.15.1.1 Examples

The following example provides the owner, group, and everyone else permission to read, write, and execute the file:

```
attrib local mode=777
```

The following example provides the owner permission to read, write, and execute the file; members of the file's group permission to read and execute the file; and everyone else no permissions.

```
attrib local mode=750
```

The following example provides the owner permission to read and write the file; and no permissions to the file's group and everyone else.

```
attrib local mode=600
```

20.15.1.2 Defaults

By default, the **mode** attribute is not set.

The default mode of a newly created file by UDM is dependent upon either:

- `umask` attribute.
- Mode of the source file in a UDM transfer.

The latter case comes into play if both the source and destination instances of UDM are:

- Version 3.2 or greater.
- Running under some form of the UNIX operating system or its derivatives (such as Linux).

The `umask` attribute is used in specifying the mode if a UDM version prior to 3.2.0 is involved in the transfer. Version 3.2.0 (and greater) versions can be changed to behave this way as well by setting the `mode` attribute to 0 on the destination side of the transfer.

For example:

```
attrib dest_logical_name mode=0
```

Note

Relying solely on the `umask` attribute may not always produce the results expected, since it relies on a file's existing permissions. For complete control over file permissions, Stonebranch recommends using the `mode` attribute whenever possible.

20.16 UDM - Destination umask

20.16.1 Destination Mask

Under UNIX platforms and the HFS file system under z/OS USS, the `umask` attribute can be used to define the file's permissions in accordance to UNIX standards (see [Defaults](#) in [UDM - File Permission Attribute](#)).

See [Common File System Attributes](#) for the `attrib` command for a detailed description of `umask`.

20.17 UDM - Transaction-Oriented Transfers

20.17.1 Transaction-Oriented Transfers

A transaction oriented transfer is a file transfer where the destination file is written using a temporary filename. Once the file transfer has been completed, the file is renamed to the appropriate destination filename. To turn on transaction-oriented transfers, set the `trans` attribute for the server on the destination side of the transfer to yes.

Note

The UDM for IBM i LIB file system does not support transaction-oriented transfers.

20.18 UDM - Changing the Current Directory in UDM

20.18.1 Changing the Current Directory in UDM

The `cd` command is an easy way to change the current directory in the UDM Common File System, discussed earlier in this section.

By default, when the manager is involved in a two-party transfer, the current directory for primary server is the path in which the manager was launched under. Under z/OS, this would be the high-level qualifier for the user id the manager is running as. The secondary server (as well as the primary server in a three-party transfer) has a default path of the authenticated user's home directory for hierarchical file systems and a high level qualifier corresponding to the authenticated user for dd and dsn file systems.

A user can change the current path for a specific server by issuing a `cd` command:

```
cd lname[=current-directory]
```

In this example:

- `lname` is the logical name of the transfer server to change its default path.
- `current-directory` is the new current directory to set.

If the `cd` command is issued with only a logical name, UDM displays the current directory for the corresponding transfer server.

20.19 UDM - Auditing Transfer Operations

20.19.1 Logging File Transfer Operations

When the message level in the UDM server's configuration is set to **audit**, the server writes audit messages to the broker log for each file transferred.

The following is an example of the audit messages produced:

```
NV3950A [1110470739] Transferring from: host: 'Enderlyn.local'
(10.0.0.101), user: 'root', file: '/Volumes/Archive/VPC
Images/.DS_Store'
```

```
UNV3951A [1110470739] Transferring to: host: 'Aluminum.local'
(10.0.0.100), user: 'kevin', file: '/Users/kevin/Desktop/tmp/.DS_Store'
```

```
UNV3952A [1110470739] Successfully transferred '/Volumes/Archive/VPC
```

```
Images/.DS_Store' on 'Enderlyn.local' to  
'/Users/kevin/Desktop/tmp/.DS_Store' on 'Aluminum.local'
```

The first message is written when the transfer server receives a request to initiate a file transfer and contains the host name of the source machine, the IP address of the source machine, the user authenticated with UDM at the source of the transfer, and the name of the source file to be transferred.

The second message is written when the destination transfer server acknowledges the file transfer requested and contains the host name of the destination machine, the IP address of the destination machine, the user authenticated with UDM at the destination of the transfer, and the destination filename that will be used.

The third message produced indicates that the file was transferred successfully. This message contains the source and destination filenames and host names.

The UDM Manager also can produce these messages when it is involved in a two-party transfer session (though much of the information will be redundant with its standard information messages) by setting its message level to audit. The manager's audit messages are written to stderr (sysout under z/OS).

20.19.2 Reporting Transfer Progress

For long transfer operations, it is often useful to see periodic indications of the operation's progress.

You can get this information by turning on progress reporting using the [report](#) command:

```
report progress=yes
```

This will cause the UDM manager to issue periodic updates regarding the progress of a file being transferred. The interval these updates are given is the same as the keep alive interval.

Progress messages look as follows:

```
1024000 bytes processed
```

21 UDM Transfer Operations (zOS-Specific)

21.1 z/OS-specific UDM Transfer Operations

The following information is provided for z/OS-specific UDM transfer operations:

- [zOS File Systems](#)
- [UDM Commands under zOS](#)
- [Copying Load Modules](#)
- [Copying ASA Text Files](#)

21.2 UDM - zOS File Systems

- [Overview](#)
 - [CFS Terminology Associated with z/OS Data Sets](#)
 - [CFS Terminology Associated with z/OS ddnames](#)
- [z/OS Data Sets](#)
 - [Data Set Names](#)
 - [Data Set Organization](#)
 - [Record Format](#)
 - [Block Size](#)
- [z/OS Generation Data Group and Generation Data Sets](#)
 - [Allocation](#)
- [Catalogs](#)
 - [Symbolic Names](#)
 - [Catalog Entry Types](#)
- [z/OS Allocation](#)

21.2.1 Overview

The z/OS data set file system is a flat file system. There are no concepts of directories. The files are more commonly referred to as data sets.

(Although ddname is referred to as a z/OS file system, it is not a different file system than data set. However, ddnames do have their own naming conventions and behavior relative to UDM's CFS.)

z/OS data sets supported by UDM fall into three major categories:

- **Sequential**
Sequential data sets have a data set organization of Physically Sequential (PS).

- **Partitioned**
A Partitioned Data Set (PDS) has a data organization of Partitioned Organization (PO), which also includes system managed Partitioned Data Set Extended (PDSE) organization.
- **VSAM**
Virtual Storage Access Method (VSAM) datasets have a data organization of VSAM (VS).

A PDS is treated as a directory in CFS. A PDS contains a set of individual files called members, which is analogous to a directory containing a set of files. A PDS member has a maximum length of 8 characters.

21.2.1.1 CFS Terminology Associated with z/OS Data Sets

The following table associates CFS terminology with z/OS partitioned, sequential, and VSAM data sets. Fully qualified data set names are enclosed in apostrophes.

CFS	Sequential	Partitioned	VSAM
path	Data set name. A path includes fully qualified names and relative names. Examples: <ul style="list-style-type: none"> • PHONE.DATA • 'MYUID.PHONE.DATA' 	PDS name and member name in parenthesis or just a member name. A path includes fully qualified names and relative names. Examples: <ul style="list-style-type: none"> • JCL.CNTL(JOBAB) • 'MYUID.JCL.CNTL(JOBAB)' • JOBAB 	Cluster or data component name. A path includes fully qualified names and relative names. Examples: <ul style="list-style-type: none"> • VSAM.EXAMPLE • VSAM.EXAMPLE.DATA • 'MYUID.VSAM.EXAMPLE' • 'MYUID.VSAM.EXAMPLE.DATA'
absolute path	Fully qualified data set name. Example: <ul style="list-style-type: none"> • 'MYUID.PHONE.DATA' 	Fully qualified PDS name and member name in parenthesis. Example: <ul style="list-style-type: none"> • 'MYUID.JCL.CNTL(JOBAB)' 	Fully qualified cluster name or data component name in parenthesis. Examples: <ul style="list-style-type: none"> • 'MYUID.VSAM.EXAMPLE' • 'MYUID.VSAM.EXAMPLE.DATA'
relative path	Data set name without one or more leading qualifiers. The name is relative to the current directory. Examples: <ul style="list-style-type: none"> • PHONE.DATA • DATA 	PDS name without its high-level or mid-level qualifiers and a member name enclosed in parenthesis or just a member name. The name is relative to the current directory. Examples: <ul style="list-style-type: none"> • JCL.CNTL(JOBAB) • CNTL(JOBAB) • JOBAB 	Cluster or data component name without one or more leading qualifiers. The name is relative to the current directory (see below). Examples: <ul style="list-style-type: none"> • VSAM.EXAMPLE • EXAMPLE.DATA
file	Same as path (data set name). It may be absolute or relative.	Member name only. Example: <ul style="list-style-type: none"> • JOBAB 	Same as path.
directory	n/a	PDS name without the member name. The directory name may be relative or absolute. Examples: <ul style="list-style-type: none"> • JCL.CNTL • 'MYUID.JCL.CNTL' 	n/a

CFS	Sequential	Partitioned	VSAM
current directory	One or more current leading qualifiers. Examples: <ul style="list-style-type: none"> • MYUID • MYUID.DATA 	One or more current leading qualifiers or the full PDS name. Examples: <ul style="list-style-type: none"> • MYUID • MYUID.JCL • 'MYUID.JCL.CNTL' 	One or more current leading qualifiers. Examples: <ul style="list-style-type: none"> • MYUID • MYUID.VSAM

UDM is capable of running as a JES batch job. In a batch environment data sets may be allocated dynamically by UDM or UDM may use data sets pre-allocated with JCL DD statements.

The JCL DD statement allocates the data set and defines its to the batch job environment as a ddname that the program uses.

21.2.1.2 CFS Terminology Associated with z/OS ddnames

The following table associates CFS terminology with z/OS partitioned, sequential, and VSAM data sets referenced via JCL data definition statements (DD statements).

CFS	Sequential	Partitioned	VSAM
path	ddname defined with a JCL DD statement. Examples: <ul style="list-style-type: none"> • DD1 • PHONE 	ddname with a member name enclosed in parenthesis or just the member name. Examples: <ul style="list-style-type: none"> • INDD(JOBAB) • MYDATA(PHONE) • PHONE 	ddname defined with a JCL DD statement. Examples: <ul style="list-style-type: none"> • VSAMDD • EXDD • DD1
absolute path	There is only one type of path and that is absolute. Refer to path above. <ul style="list-style-type: none"> • DD1 	ddname and member name enclosed in parenthesis. Refer to path above.	There is only one type of path and that is absolute. See 'path', above. <ul style="list-style-type: none"> • VSAMDD
relative path	n/a	Member name only. The path is relative to the current directory.	n/a
file	Same as path (the ddname). Example: <ul style="list-style-type: none"> • DD1 	Member name only. Example: <ul style="list-style-type: none"> • JOBAB 	Same as path (the ddname). Example: <ul style="list-style-type: none"> • VSAMDD
directory	n/a	ddname with which a PDS is allocated.	n/a
current directory	n/a	Current ddname with which a PDS is allocated. Examples: <ul style="list-style-type: none"> • INDD • OUTDD 	n/a

21.2.2 z/OS Data Sets

There are a variety of data sets on z/OS. The UDM-supported data set organizations and data set attributes are listed below.

21.2.2.1 Data Set Names

A z/OS data set name is composed of one or more qualifiers separated by periods. A data set has a maximum length of 44 characters.

A qualifier has an maximum length of eight characters. The first character of a qualifier must start with A-Z, @, #, or \$. The remaining characters can be 0-9, A-Z, @, #, \$, or -.

The first qualifier is commonly referred to as the high-level qualifier (HLQ).

An example data set name is **SYS1.CEE.CEEPRC**, where:

- **SYS1** is the high-level qualifier.
- **CEE** is the second qualifier.
- **CEEPRC** is the third and last qualifier.

In some applications contexts, the HLQ can be left off. TSO and ISPF are such applications. UDM also behaves in this manner. A distinction is made between a data set that specifies the HLQ and one that does not specify the HLQ. When the HLQ is specified, it is referred to as a fully qualified data set name and is enclosed in apostrophes.

21.2.2.2 Data Set Organization

A data set's organization is obtained from the VTOC's format-1 DSCB. If the data set is cataloged, the DSCB is read to obtain information for non-VSAM catalog entries. Some information for a VSAM cluster's data component may also be obtained from the DSCB, but most VSAM information is obtained from the catalog or other CEE runtime facilities.

The following organizations are supported:

- Physical Sequential
- Partitioned Organization
- Partitioned Data Set Extended
- Generation Data Set
- VSAM
 - UDM only provides the ability to copy VSAM datasets to a sequential dataset or flat file.
 - To establish a baseline level of support, UDM can be expected to produce the same output as an IDCAMS REPRO of a VSAM cluster.
 - VSAM support is specifically provided for key-sequenced datasets (KSDS). Entry-sequenced (ESDS) or LINEAR (ZFS) datasets are not supported.
 - UDM can accept the VSAM dataset's cluster or data component name, but will always copy the dataset's content. UDM makes no attempt to isolate or preserve the cluster's index.
 - UDM cannot create VSAM datasets.

The following organizations are not supported:

- Indexed sequential
- Direct
- Unmovable

Any organization not listed is undetermined.

21.2.2.3 Record Format

The following record formats are supported:

- Fixed length
- Variable length
- Undefined length
- Blocked
- Fixed length standard
- Variable length spanned
- ISO/ANSI control character
- Machine control character

21.2.2.4 Block Size

There are three different types of block sizes:

1. User specified block size that cannot exceed 32,760.
2. System determined block size that cannot exceed 32,760.
3. Block sizes supported by the Large Block Interface (LBI) that permits sizes up to 2G.

21.2.3 z/OS Generation Data Group and Generation Data Sets

A Generation Data Group (GDG) is a catalog entry used to maintain a group of Generation Data Sets (GDS).

GDSs are referred to with absolute names or relative names:

- Absolute name has the form of GDG.G0000V00.
- Relative name has the form of GDG(n), where:
 - n = 0 for the current GDS
 - n = -1 for the previous GDS
 - n = +1 for a new GDS

21.2.3.1 Allocation

Allocation attributes for a GDS are obtained differently depending on whether the data set name is an absolute or relative form.

21.2.3.1.1 Absolute Name

Allocation attributes for an absolute name are provided like any other data set through JCL keywords or allocation options.

21.2.3.1.2 Relative Name

Allocation attributes for relative names are provided with one of the following methods:

1. By referring to a cataloged data set from which attributes are copied.
 - a. DCB=(dsname)
 - b. LIKE=dsname
 - c. REFDD=ddname
2. By referring to a model Data Set Control Block (DSCB) on the volume on which the GDG is cataloged. This cannot be used for SMS managed data sets.
 - a. DCB=(modeldsname,yourattributes)

3. By using the DATACLAS and LIKE allocation keywords.
4. Through the assignment of a DATACLAS by a data class ACS routine.
5. When no other allocation attributes are specified, UDM will search the catalog to obtain the current GDS's DSCB information and apply those to the target dataset.

21.2.4 Catalogs

UDM uses the Catalog Search Interface (CSI) to obtain dataset information that resides in the Basic Catalog Structure (BCS), in the VSAM Volume Data Set (VVDS), or in Catalog control blocks.

Information obtained via CSI helps identify the dataset type and other information that can be used to set default values for a target dataset's allocation attributes.

21.2.4.1 Symbolic Names

A catalog entry can be defined with symbolic names for the volume serial number. UDM does resolve the symbolic names when they are found for the volume serial number.

21.2.4.2 Catalog Entry Types

A catalog entry is defined as a specific type. UDM supports non-VSAM and VSAM type entries. A catalog entry type can be any one of the following:

- Non-VSAM Data Set
- Generation Data Set
- Cluster
 - UDM relies on associated information that resides in the catalog to determine the name of VSAM cluster's data component
 - Conversely, a VSAM cluster's data component can be used to identify the VSAM cluster name
- Alternate Index
- VSAM Path
- Alias
- User Catalog Connector
- Tape Volume Catalog Library
- Tape Volume Catalog Volume

21.2.5 z/OS Allocation

Data set allocation is the process of obtaining access to the data set.

If the data set already exists, it resides on a device, such as a tape or, more likely, a disk. In order to allocate an existing data set, the device must be known. A volume serial name or number and a unit name or number represents an I/O device in z/OS.

The unit and volume serial number (**volser**) can be specified explicitly or specified implicitly (with a catalog entry).

Allocation can be performed with JCL or dynamically. Dynamic allocation requires allocation attributes to be specified by the user. UDM dynamic allocation of a data set that has been migrated by HSM (or similar three-party product) will result in the data set being recalled. UDM will wait until the recall is complete and then continue processing.

21.3 UDM Commands under zOS

21.3.1 UDM Commands under zOS

These pages describes the behavior of the following UDM commands when working with z/OS data sets and ddnames:

- [attrib \(Attribute\) Command](#)
- [cd \(Change Directory\) Command](#)
- [copy \(Copy\) Command](#)

21.3.2 UDM - attrib (Attribute) Command - zOS

- [attrib \(Attribute\) Command - zOS](#)
- [Dynamic Allocation Attributes](#)

21.3.2.1 attrib (Attribute) Command - zOS

z/OS data sets can be allocated statically with JCL DD statements or dynamically with the z/OS Dynamic Allocation service (aka SVC 99).

21.3.2.2 Dynamic Allocation Attributes

The following table lists the dynamic allocation attributes that can be specified via the [attrib \(Attribute\)](#) command. For complete details on an allocation attribute, refer to the IBM JCL Reference.

Note

When performing a z/OS-to-z/OS copy and the destination file system is DSN, UDM uses the following allocation attributes obtained from the source file (assuming the file system is DD or DSN): blksize, dirblocks, dsorg, lrecl, primspace, secspace, and spaceunit.

If you do not want to use the source files values for these allocation attributes, you can override them by issuing an [attrib](#) command with the attributes that you want to change before the copy operation.

Attribute Name	Description
abnormaldisp	<ul style="list-style-type: none"> • Disposition of a data set after the job ends abnormally. • Equivalent to the third position sub-parameter of the JCL DISP parameter: DISP=(status,normaldisp,abnormaldisp). • Default is DELETE: it can be set with the UDM configuration option ALLOC_ABNORMAL_DISP.

Attribute Name	Description
avgrec	<ul style="list-style-type: none"> Indication that the unit of allocation space specified with the spaceunit attribute is records and that the primary space and secondary space values are in units of 1's, K's, or M's. Equivalent to the JCL AVGREC parameter: AVGREC=size. *No default or configuration option.
blksize	<ul style="list-style-type: none"> Block size with which the data set is allocated. Equivalent to the JCL BLKSIZE parameter: BLKSIZE=size. Default is 27998: it can be set with the UDM configuration option ALLOC_BLKSIZE.
blkzlim	<ul style="list-style-type: none"> Block size limit when there is not block size specified from any source. Equivalent to the JCL BLKSZLIM parameter: BLKSZLIM=size. No default or UDM configuration option.
dataclas	<ul style="list-style-type: none"> SMS data class name. Equivalent to the JCL DATACLAS parameter: DATACLAS=name. No default: it can be set with the UDM configuration option ALLOC_DATACLAS.
datasetseq	<ul style="list-style-type: none"> Data set sequence number that specifies the relative position of a tape data set on the volume. Equivalent to the data set sequence sub-parameter of the JCL LABEL parameter: LABEL=(datasetseq,,). No default or UDM configuration option.
ddndcbref	<ul style="list-style-type: none"> DCB reference to a ddname. Equivalent to the ddname sub-parameter of the JCL DCB parameter: DCB=ddname. No default or UDM configuration option.
den	<ul style="list-style-type: none"> Tape density to use. Equivalent to the DEN sub-parameter of the JCL DCB parameter: DCB=DEN=density. No default or UDM configuration option.
dirblocks	<ul style="list-style-type: none"> Number of directory blocks to allocate for a partitioned data set. Equivalent to the third positional parameter of the second positional parameter of the JCL SPACE parameter: SPACE=(, (, dirblocks), . . .). Default is 20: it can be set with the UDM configuration option ALLOC_DIR_BLOCKS.
dsndcbref	<ul style="list-style-type: none"> DCB reference to a cataloged data set name. Equivalent to the data set name sub-parameter of the JCL DCB parameter: DCB=dsn. No default or UDM configuration option.
dsntype	<ul style="list-style-type: none"> Type of SMS data set to allocate. Equivalent to the JCL DSNTYPE parameter: DSNTYPE=type. No default or UDM configuration option.
dsorg	<ul style="list-style-type: none"> Data set organization with which the data set is allocated. Equivalent to the JCL DSORG parameter: DSORG=org. Default is PS: it can be set with the UDM configuration option ALLOC_DSORG.
dsreserve	<ul style="list-style-type: none"> Manipulates the S99NORES bit of the __S99FLAG2 element of the __S99parms structure, used when UDM dynamically allocates datasets using the SVC99 routine. When no (the default), the S99NORES bit is not set, the system's dataset serialization methods are in effect. This secures concurrent access to datasets within the enterprise. When yes, the S99NORES bit is set, and instructs the dynamic allocation request to disable dataset serialization. <ul style="list-style-type: none"> Extreme care must be taken when using this option. Other applications will be able to reference or update the dataset along with UDM. Concurrent access to the dataset can lead to unpredictable results, but could result in data corruption. This option is only valid when the UDM FILESYS attribute is set to DSN. When FILESYS is DD or HFS, use of this attribute will produce a warning message. This parameter is only available as a UDM session attribute. No equivalent UDM configuration option is provided.

Attribute Name	Description
expdt	<ul style="list-style-type: none"> • Expiration date of the data set. • Equivalent to the JCL EXPDT parameter: EXPDT=date <ul style="list-style-type: none"> • Includes support for the following special values: <ul style="list-style-type: none"> • 00000 - allocate the dataset with no expiration date • 98000 - used by some tape management systems control when datasets are uncataloged and tape volumes become available for re-use • 99000 - used by some tape management systems control when datasets are uncataloged and tape volumes become available for re-use • 99365 - allocate the dataset so that it never expires • 99366 - allocate the dataset so that it never expires • Support for these values was added to the Universal Agent 7.3.0.2, 7.4.1.0, and 7.5.0.0 releases • Any other value must be a date with a 4-digit year and a 3-digit Julian day. The following formats are supported: <ul style="list-style-type: none"> • yyyyddd (e.g., 2024229, for August 16, 2024) <ul style="list-style-type: none"> • Support for this format exists in all Universal Agent releases • yyyy/ddd (e.g., 2024031, for January 31, 2024) <ul style="list-style-type: none"> • Support for this format was added to the Universal Agent 7.3.0.2, 7.4.1.0, and 7.5.0.0 releases • No default or UDM configuration option.
label	<ul style="list-style-type: none"> • Data set label type used for mostly tape data sets. • Equivalent to the label sub-parameter of the JCL LABEL parameter: LABEL=(,label,,). • No default or configuration option.
like	<ul style="list-style-type: none"> • SMS data set name from which to model data set attributes. • Equivalent to the JCL LIKE parameter: LIKE=dsname. • No default or UDM configuration option.
lrecl	<ul style="list-style-type: none"> • Logical record length with which the data set is allocated. • Equivalent to the JCL LRECL parameter: LRECL=len. • Default is 1024: it can be set with the UDM configuration option ALLOC_LRECL.
mgmtclas	<ul style="list-style-type: none"> • SMS management class name. • Equivalent to the JCL MGMTCLAS parameter: MGMTCLAS=name. • No default: it can be set with the UDM configuration option ALLOC_MGMTCLAS.
normaldisp	<ul style="list-style-type: none"> • Disposition of a data set after the job ends. • Equivalent to the JCL DISP parameter: DISP=(status,normaldisp,abnormaldisp). • Default is CATLG: it can be set with the UDM configuration option ALLOC_NORMAL_DISP.
password	<ul style="list-style-type: none"> • Password for password protected data sets. • No JCL equivalent.
primspace	<ul style="list-style-type: none"> • Primary amount of space to allocate for the data set. • Equivalent to the first positional parameter of the second positional parameter of the JCL SPACE parameter: SPACE=(, (primspace,), . . .). • Default is 15: it can be set with the UDM configuration option ALLOC_PRIM_SPACE.
pwdprotect	<ul style="list-style-type: none"> • Specification for whether or not the data set is password protected. • Equivalent to the PASSWORD or NOPWREAD sub-parameters of the JCL LABEL parameter: LABEL=(,{PASSWORD NOPWREAD},). • Value must be either PASSWORD or NOPWREAD.
recfm	<ul style="list-style-type: none"> • Record format with which the data set is allocated. • Equivalent to the JCL RECFM parameter: RECFM=fmt. • Default is VB: it can be set with the UDM configuration option ALLOC_RECFM.

Attribute Name	Description
refdd	<ul style="list-style-type: none"> • ddname from which to copy SMS data set attributes. • Equivalent to the JCL REFDD parameter: REFDD=ddname. • No default or configuration option.
retpd	<ul style="list-style-type: none"> • Retention period of the data set. • Equivalent to the JCL RETPD parameter: RETPD=date. • No default or configuration option.
rlse	<ul style="list-style-type: none"> • Specification for whether or not to release unused space when the data set is unallocated. • Equivalent to the sub-parameter RLSE of the JCL SPACE parameter: SPACE=(, (, RLSE). • Default is no. There is no UDM configuration option. • Setting the attribute value to yes turns on the attribute.
secspace	<ul style="list-style-type: none"> • Secondary amount of space to allocate for the data set. • Equivalent to the second positional parameter of the second positional parameter of the JCL SPACE parameter: SPACE=(, (, secspace), . . .). • Default is 15: it can be set with the UDM configuration option ALLOC_SEC_SPACE.
spaceunit	<ul style="list-style-type: none"> • Allocation unit used to specify the space to allocate for the data set. • Equivalent to the first positional parameter of the JCL SPACE parameter: SPACE=(unit, . . .). • Default is TRK: it can be set with the UDM configuration option ALLOC_SPACE_UNIT.
status	<ul style="list-style-type: none"> • Status of the data set to be allocated. • Equivalent to the first positional parameter of the JCL DISP parameter: DISP=(status, normaldisp, abnormaldisp). • Default is: OLD for input and output data sets that exist, NEW for output data sets that don't exist. • Default input status can be set with UDM configuration option ALLOC_INPUT_STATUS. • Default output status can be set with UDM configuration option ALLOC_OUTPUT_STATUS.
storclas	<ul style="list-style-type: none"> • SMS storage class name. • Equivalent to the JCL STORCLAS parameter: STORCLAS=name. • No default: default value can be set with UDM configuration option ALLOC_STORCLAS.
unit	<ul style="list-style-type: none"> • Unit on which the data set is allocated. • Equivalent to the JCL UNIT parameter: UNIT=unit. • Default is SYSALLDA: it can be set with UDM configuration option ALLOC_UNIT.
unitcnt	<ul style="list-style-type: none"> • Number of units to allocate for a multi-volume data set. • Equivalent to the unit count sub-parameter JCL UNIT parameter: UNIT=(unitcnt,). • No default or UDM configuration option.
volcnt	<ul style="list-style-type: none"> • Number of volumes to allocate for a multi-volume data set. • Equivalent to the volume count sub-parameter JCL VOL parameter: VOL=(, volcnt,). • No default or UDM configuration option.
volseq	<ul style="list-style-type: none"> • Volume sequence number on which a multi-volume data set starts. • Equivalent to the volume sequence number sub-parameter JCL VOL parameter: VOL=(, volseq,). • No default or UDM configuration option.
volser	<ul style="list-style-type: none"> • Volume serial number on which the data set is allocated. • Equivalent to the SER sub-parameter of the JCL VOL parameter: VOL=SER=volser. • No default: default value can be set with UDM configuration option ALLOC_VOLSER.

21.3.3 UDM - cd (Change Directory) Command - zOS

- [cd \(Change Directory\) Command - zOS](#)
 - [DSN \(data set name\) File System](#)

- [DD \(ddname\) File System](#)

21.3.3.1 cd (Change Directory) Command - zOS

The **cd** (Change Directory) command moves the current position within a file system. Position means different things depending on the file system.

This page describes the behavior of the **cd** command for each file system.

21.3.3.1.1 DSN (data set name) File System

The DSN (data set name) file system has no directories. The **cd** command treats each data set qualifier as a directory in regards to traversing and positioning within the data set name space.

UDM initializes the current directory to a high-level qualifier equal to the user identifier with which UDM executes.

A **cd** value can be enclosed in apostrophes ('). One or more qualifiers enclosed in apostrophes replaces the current directory value.

A **cd** value not enclosed in apostrophes is concatenated to the current directory value separated by a period (.), effectively moving up in the hierarchy.

There are two special directory (qualifier) names:

1. Current directory - represented by a single period (.)
Directory name . makes no change.
2. Previous directory - represented by two periods (..).
Directory name .. moves back one qualifier.

21.3.3.1.1.1 Examples

The following table provides examples of positioning within the data set file system using the **cd** command. The examples assume the following:

- User ID of TOM123
- UDM logical name SRV

Current Directory before cd	cd command	Current Directory after cd
TOM123	cd srv=data	TOM123.DATA
TOM123.DATA	cd srv=app1.jcl	TOM123.DATA.APP1.JCL
TOM123.DATA.APP1.JCL	cd srv=..	TOM123.DATA.APP1
TOM123.DATA.APP1	cd srv='GAM789.DATA'	GAM789.DATA
GAM789.DATA	cd srv=..	GAM789
GAM789	cd srv=..	GAM789

21.3.3.1.2 DD (ddname) File System

The DD (ddname) file system, like the DSN file system, has no directories. DD is the simplest form of file system in UDM.

A ddname is defined with a JCL DD statement. All the allocation attributes are specified with on the JCL DD statement.

UDM initializes the current directory to blanks in the DD file system.

A cd value specifies an allocated ddname to use as the current directory.

21.3.4 UDM - copy (Copy) Command - zOS

- [Overview](#)
- [DSN File System](#)
 - [Sequential Data Sets](#)
 - [Partitioned Data Sets](#)
- [DD File System](#)
 - [Sequential ddnames](#)
 - [Partitioned ddnames](#)

21.3.4.1 Overview

The [copy](#) command copies files between two systems. The source and destination files are specified with a file specification. The file specification syntax depends on the file system being referenced.

These pages describe the syntax and semantics of the copy command's file specification.

z/OS

The copy command also can be used to copy load modules (see [Copying Load Modules](#)).

21.3.4.2 DSN File System

The semantics of a file specification is determined primarily by whether a sequential or a partitioned file is being referenced. A sequential file is treated as a single entity in regards to reading and writing. A partitioned file is treated as a composite of multiple sequential files each operated on individually.

21.3.4.2.1 Sequential Data Sets

A file is considered sequential if it has a data set organization of Physical Sequential (PS).

A file is referenced directly as a fully qualified name enclosed in apostrophes (') or as a relative name composed of one or more qualifiers concatenated to the current working directory value to form a fully qualified name. The qualifiers . and .. , which

are used in the `cd` command, do not have any special meaning in a file specification. They most likely will result in an invalid fully-qualified data set name.

Included in the sequential category are generation data sets. A data set is considered a generation data set if it had a generation data group catalog entry and the data set name includes a generation relative number (for example: (0), (+1), (-1)).

The following table provides some examples of `copy` command file specifications for sequential data sets. The examples assume a UDM logical name of SRV.

Current Directory	File Specification	Result
TOM123	copy srv=data	TOM123.DATA
TOM123	copy srv=app1.jcl	TOM123.APP1.JCL
TOM123	copy srv='GAM789.APP2.DATA'	GAM789.APP2.DATA

Note

In the case of a destination file specification, if no destination file is specified and the attribute `usefqm` is set to `no` (default) for the source `dsn` transfer server, only the part of the data set name matching the source mask in the copy operation is used as the destination file name. If the attribute `usefqm` is set to `yes` on the source, the destination data set name is composed of the source current working directory concatenated with the source file name (the fully qualified file name).

21.3.4.2.2 Partitioned Data Sets

A file is considered partitioned if it has a data set organization of Partitioned Organization (PO) or a system managed type of Partitioned Data Set Extended (PDSE).

A file is referenced directly as a fully qualified name enclosed in apostrophes (') or as a relative name composed of one or more qualifiers concatenated to the current working directory value to form a fully qualified name. The qualifiers `.` and `..` that are used in the `cd` command do not have any special meaning in a file specification and will most likely result in an invalid fully-qualified data set name.

A partitioned data set member requires an additional member name as part of the file specification. The member name is enclosed within parenthesis as in APP.PDS(DATA1), where APP.PDS is the partitioned data set name and DATA1 is the member name.

The following table provides some examples of `copy` command destination file specifications for partitioned data sets. The examples assume that the fully qualified names are PDSs and a UDM logical name of SRV.

Current Directory	copy Command	Result
TOM123	copy local=app1 srv=data	TOM123.DATA(APP1)
TOM123.DATA	copy local=app1	TOM123.DATA(APP1)
TOM123.DATA	copy local=app1 srv='GAM789.APP2.DATA'	GAM789.APP2.DATA(APP1)

Current Directory	copy Command	Result
TOM123.DATA	copy local=app1 srv=PDS(PR01)	TOM123.DATA.PDS(PR01)

The following table provides some examples of `copy` command source file specifications for partitioned data sets. The examples assume that the fully qualified names are PDSs and a UDM logical name of SRV.

Current Directory	copy Command	Result
TOM123	copy srv=data(app1) local=app1.txt	TOM123.DATA(APP1)
TOM123.DATA	copy srv=app1 local=app1.txt	TOM123.DATA(APP1)
TOM123.DATA	copy srv='GAM789.DATA(APP1)' local=app1.txt	GAM789.DATA(APP1)

Note

- Member names are restricted to ISPF member naming conventions.
- The `createop` attribute values REPLACE and NEW apply to the member names and not to the partitioned data set.

21.3.4.3 DD File System

The semantics of a file specification is determined primarily by whether the ddname being referenced has a sequential or a partitioned data set allocated.

A ddname allocating a sequential data set is referred to as a sequential ddname, and a ddname allocating a partitioned data set is referred to as a partitioned ddname in the following text for purposes of brevity.

21.3.4.3.1 Sequential ddnames

A ddname is considered sequential if it allocates a data set with an organization of Physical Sequential (PS). A ddname reference is always a fully qualified name. A ddname must not be enclosed in apostrophes (').

There are three possible sequential ddname destination file specifications:

1. Name of the ddname defined by a JCL DD statement.
2. Current working directory value which is set to the name of a ddname and no destination file specification.
3. Source file specification if the current working directory value set to blanks and no destination file specification is provided.

There is one possible sequential ddname source file specification:

1. Name of the ddname defined by a JCL DD statement.

21.3.4.3.1.1 Command Destination File Specifications for Sequential ddnames

The following table provides some examples of `copy` command destination file specifications for sequential ddnames. The examples assume that ddname APPDD1 is defined with a JCL DD statement and a UDM logical name of SRV.

Current Directory	copy Command	Result
	copy local=app1.txt srv=appdd1	APPDD1
APPDD1	copy local=app1.txt	APPDD1
	copy local=app1	APP1

21.3.4.3.1.2 Command Source File Specifications for Sequential ddnames

The following table provides an example of `copy` command source file specifications for sequential ddnames. The examples assume that ddname APPDD1 is defined with a JCL DD statement and a UDM logical name of SRV.

Current Directory	copy Command	Result
	copy srv=appdd1 local=app1.txt	APPDD1

Note

The `createop` attribute values REPLACE and NEW are not applicable to the sequential ddname file system.

21.3.4.3.2 Partitioned ddnames

A ddname is considered partitioned if it allocates a data set with an organization of Partition Organization (PO) or a system managed type of Partitioned Data Set Extended (PDSE). A ddname reference is always a fully-qualified name. A ddname must not be enclosed in apostrophes (').

A partitioned data set member requires an additional member name as part of the file specification. The member name is enclosed within parenthesis as in APPDD(DATA1), where APPDD is the ddname and DATA1 is the member name.

There are three possible partitioned ddname destination file specifications:

1. Name of the ddname defined by a JCL DD statement followed by a member name enclosed in parenthesis.
2. Current working directory value set to the name of a ddname defined by a JCL DD statement, and a member name specified as the destination file specification.
3. Current working directory value set to the name of a ddname defined by a JCL DD statement, and a member name specified by the source file specification if no destination file specification is provided.

There are two possible partitioned ddname source file specification:

1. Complete name of the ddname defined by a JCL DD statement followed by a member name enclosed in parenthesis.
2. Current working directory value set to the name of a ddname defined by a JCL DD statement and a member name specified as the source file name.

21.3.4.3.2.1 Command Destination File Specifications for Partitioned ddnames

The following table provides some examples of [copy](#) command destination file specifications for partitioned ddnames. The examples assume that ddname APPDD1 is defined with a JCL DD statement and a UDM logical name of SRV.

Current Directory	copy Command	Result
	copy local=app1.txt srv=appdd1(data1)	APPDD1(DATA1)
APPDD1	copy local=app1.txt srv=data1	APPDD1(DATA1)
APPDD1	copy local=app1	APPDD1(APP1)

21.3.4.3.2.2 Command Source File Specifications for Sequential ddnames

The following table provides an example of [copy](#) command source file specifications for sequential ddnames. The examples assume that ddname APPDD1 is defined with a JCL DD statement and a UDM logical name of SRV.

Current Directory	copy Command	Result
	copy srv=appdd1(data1) local=app1.txt	APPDD1(DATA1)
APPDD1	copy srv=data1 local=app1.txt	APPDD1(DATA1)

Note

The **createop** attribute values REPLACE and NEW are applicable to members of a partitioned ddname.

21.4 UDM - Copying Load Modules - zOS

- [Overview](#)
 - [Syntax](#)
 - [Source Side](#)

- Destination Side
- Copying Load Module Example
 - Load Module Transfer Script
 - Load Module Transfer Script - Output
- Error Reporting
- Special Attributes
 - TMPVOLSER Attribute
 - TMPPRIMSPACE, TMPSECSPACE, and TMPSPACEUNIT Attributes
 - TMPDIRBLOCKS Attribute

21.4.1 Overview

UDM for z/OS provides the ability to copy load modules.

Note

Version 3.2.0 or greater of UDM must be used on both the source and destination sides of the transfer operation for a load module to be properly copied and usable.

21.4.1.1 Syntax

The syntax for copying load modules is the same as any copy operation involving PDS/Es. However, there are some differences in how the copy operation takes place when the command to copy load module(s) is issued.

21.4.1.2 Source Side

On the source side of the transfer, UDM uses **IEBCOPY** to unload the load modules, matching the source file mask from the PDS/E in which they reside into a temporary data set. It is this temporary data set that is transferred to the destination system. As a result, when UDM displays the status messages indicating that it is copying a file, it is the name of the temporary file that is displayed, since that is what is actually being transferred.

21.4.1.3 Destination Side

A temporary file name is also used on the destination side of the transfer. After the temporary file has been transferred, the load modules are 'unpacked,' using **IEBCOPY**, into a staging PDS/E (also using a temporary data set name). This PDS/E is created using the same attributes as the source PDS/E. From there, **IEBCOPY** is called a final time to move the load modules from the staging PDS/E to the final destination PDS/E. At this point, all of the temporary files are cleaned up.

The two-step process on the destination side of the transfer is used in case the blocking of the final destination data set does not match that of the source PDS/E.

21.4.2 Copying Load Module Example

21.4.2.1 Load Module Transfer Script

The following figure illustrates an example script of a load module transfer.

```
open src=* dst=dst-zos
attrib dst createop=new
copy src='MYHLQ.UDM.TESTLM(*)' dst='YOURHLQ.TEST.LOAD'
```

This simple script will copy all of the load modules from a PDS/E on the source system named **MYHLQ.UDM.TESTLM** to a newly created PDS/E on the destination system named **YOURHLQ.TEST.LOAD**.

21.4.2.2 Load Module Transfer Script - Output

The following figure illustrates an example of the output that is received when running a script such as that illustrated above.

```
Data session established using cipher: NULL-MD5
Two\party session established with 2 (component 1208550125)
Transfer mode settings:
type=binary
trim=no
Session options:
Keep Alive Interval: 120
Network Fault Tolerant: yes
src: Packaging up the following files in 'MYHLQ.UDMTMP.STC07047.R2EED53.N0000000'
src: LM1
src: LM2
src: tmp
src: 'MYHLQ.UDMTMP.STC07047.R2EED53.N0000000' is being transferred in binary mode
src: 'YOURHLQ.UDMTMP.JOB07063.RD36420.N0000000' will be used as the destination filename
dst: Unpacking from 'YOURHLQ.UDMTMP.JOB07063.RD36420.N0000000'
src: 'MYHLQ.UDMTMP.STC07047.R2EED53.N0000000' transfered successfully in 0:01:55.
src: 10566891 bytes read 10566891 bytes written
src: Transfer operation complete. 1 file(s) copied in 0:01:55.448.
src: 10566891 bytes transferred (91529.44 bytes per second)
```

At the beginning of the [copy](#) operation, the source side indicates that it is packaging the load modules into a temporary data set, **MYHLQ.UDMTMP.STC07047.R2EED53.N0000000**. This is the temporary data set that is transferred using a data set name of **YOURHLQ.UDMTMP.JOB07063.RD36420.N0000000** on the destination side. It is from **YOURHLQ.UDMTMP.JOB07063.RD36420.N0000000** that the load modules are unpacked into the temporary staging data set before being moved into the final destination PDS/E, **YOURHLQ.TEST.LOAD**, which was specified in the [copy](#) command.

As you can see, some of the output from a copy operation involving load modules may vary from the output when copying other types of data sets. However, the nomenclature of the [copy](#) command has not changed.

Likewise, attributes such as **CREATEOP**, **DIRBLOCKS**, and others work the same way with load modules as they do with other types of data sets. This includes the caveat that the attribute settings must be compatible with the type of data set(s) involved in the transfer.

21.4.3 Error Reporting

It is possible for the **IEBCOPY** portions of a load module transfer to fail. If this occurs, UDM prints the output from **IEBCOPY** in the transaction log.

21.4.4 Special Attributes

UDM uses heuristics in determining the space attributes for allocating the temporary data sets. The volume that these data sets reside is chosen by the system.

21.4.4.1 TMPVOLSER Attribute

The **TMPVOLSER** attribute lets you set the volume on which the temporary files will be allocated.

- Setting this attribute on the source side specifies the location of the temporary sequential data set that will be transferred.
- Setting this attribute on the destination side specifies the volume for the temporary transfer file as well as the volume used by the temporary staging PDS/E.

21.4.4.2 TMPPRIMSPACE, TMPSECSPACE, and TMPSPACEUNIT Attributes

The **TMPPRIMSPACE**, **TMPSECSPACE**, and **TMPSPACEUNIT** attributes specify the amount of primary space and secondary space used when allocating the temporary files as well as the space unit used.

- When set on the source side, these attributes affect the temporary sequential data set that will be transferred.
- When set on the destination side, these attributes are used in allocating the temporary transfer file and the temporary staging PDS/E.

21.4.4.3 TMPDIRBLOCKS Attribute

The **TMPDIRBLOCKS** attribute is used only on the destination side. It specifies the number of directory blocks used by the staging PDS/E.

Note

Although you can override these attributes, it is not recommended.

21.5 UDM - Copying ASA Text Files - zOS

- [Overview](#)

- [ASA Datasets](#)
- [Transfer Operations with UDM](#)
- [Translating a Text File to an ASA Dataset](#)
- [Translating an ASA Dataset to a Text File](#)

21.5.1 Overview

UDM for z/OS provides the ability to translate and record control characters found in American Standards Association (ASA) text files.

For the purposes of this discussion, an ASA dataset is one whose record format includes an A. ASA datasets can contain fixed- or variable-length records, and can be blocked or unblocked.

Typical record formats for ASA datasets include:

- FA (fixed-length, unblocked)
- FBA (fixed-length, blocked)
- VBA (variable-length, blocked)

An ASA text file is one that contains spacing and control characters that UDM expects to generate from or translate to ASA control characters.

21.5.2 ASA Datasets

A distinguishing characteristic of ASA datasets is that the first position of each record (disregarding a variable-length record's RDW) contains one of the following ASA control characters. The corresponding text control character each ASA character is generated from or translated to also is provided.

ASA Character	EBCDIC Encoding	Text Character Sequence *	Description
' '	x'40'	Single end-of-line (EOL)	Advance to the next line.
'0'	x'F0'	Two EOLs	Add a blank line after the current line.
'.'	x'60'	Three EOLs	Add two blank lines after the current line.
'1'	x'F1'	New page (x'C0')	Page break.
'+'	x'C6'	Carriage return (x'0D')	Overstrike.

* On UNIX-based systems, an EOL is a single newline (x'0A'). On Windows systems, an EOL is a combination of a carriage return and newline (x'0D0A').

Although the ASA control character appears at the start of each physical record, it actually represents the logical end of the preceding physical record.

21.5.3 Transfer Operations with UDM

To translate an ASA file during a UDM transfer, the following conditions must be met:

- A text transfer must be performed (that is `mode type=text` must be specified).
- The file system for the z/OS session must be set to DD or DSN with the `filesys` command.
- The ASA dataset must have an A in its record format (for example: FA, FBA, VBA).

- The `asa` attribute must be **yes**.
- The `rdw` attribute (used to preserve the record descriptor word of variable-length records) must be **no**.

If any of these conditions is not met, UDM will transfer the ASA file as a normal text or binary file.

21.5.4 Translating a Text File to an ASA Dataset

The following example demonstrates uploading a text file from a Windows system to an ASA dataset on a z/OS system (some details have been omitted for clarity).

```
//SB0001 JOB CLASS=A,MSGCLASS=X,COND=(0,NE),NOTIFY=&SYSUID
//STEP010 EXEC UDMPRC
//LOGIN DD DISP=SHR,DSN=&SYSUID..LOGIN.CREDS
//OUTFILE DD DSN=&HLQ..UDMOUT,
//      DISP=(NEW,CATLG,DELETE),
//      SPACE=(TRK,(5,1),RLSE),UNIT=SYSDA,
//      DCB=(DSORG=PS,RECFM=FBA,LRECL=151,BLKSIZE=1510)
//UNVSCR DD *
set echo=yes

open src=rmt.host.ipaddr xfile=login

fileys local=dd
mode type=text

cd src=c:\udmtests\data

# Use the asa attribute to translate the file
attrib local createop=replace asa=yes

copy src=asa_file.txt local=outfile

/*
//SYSIN DD *
-level info
/*
```

During the transfer, UDM will convert the text sequences to the corresponding ASA control characters.

21.5.5 Translating an ASA Dataset to a Text File

The following example demonstrates downloading an ASA dataset from a z/OS system to a text file on a UNIX-based system (some details have been omitted for clarity).

```
//SB0002 JOB CLASS=A,MSGCLASS=X,COND=(0,NE),NOTIFY=&SYSUID
//STEP010 EXEC UDMPRC
//LOGIN DD DISP=SHR,DSN=&SYSUID..LOGIN.CREDS
//INFILE DD DISP=SHR,DSN=&HLQ..UDMIN
```

```
//UNVSCR DD *
set echo=yes

open dst=rmt.host.ipaddr xfile=login

filesys local=dd
mode type=text trim=yes

cd dst=/home/udmtests/data

# Use the asa attribute to translate the file
attrib local asa=yes
attrib dst createop=replace

copy local=infile dst=asa_file.txt

/*
//SYSIN DD *
-level info
/*
```

During the transfer, UDM will convert the ASA control characters to the corresponding text sequences.

In the `mode` command, `trim=yes` is specified. This will prevent any spaces used to pad fixed-length records from being copied to the target file.

Also, the use of the `asa` attribute for the local transfer session instructs UDM to translate ASA control characters in the input dataset to their text equivalents. UDM also obtains the record format of the input dataset before doing any translations to make sure it contains an A. If it does not, the `asa` attribute is ignored.

22 UDM Transfer Operations (IBM i-Specific)

The following information is provided for IBM i-specific transfer operations in Universal Data Mover:

- [UDM - IBM i File Systems](#)
- [UDM - IBM i Codepage - CCSID Mappings](#)
- [UDM - IBM i Command Reference](#)

22.1 UDM - IBM i File Systems

- [IBM i File Systems](#)
- [HFS File System](#)
- [LIB File System](#)
 - [CFS Terminology Associated with LIB File Types](#)
- [Additional Information](#)

22.1.1 IBM i File Systems

Universal Data Mover (UDM) for IBM i supports two types of file systems:

- [HFS](#) file system supports the root and QOpenSys file systems under IFS.
- [LIB](#) (library) file system supports the original, native database file system.

Although UDM can access other IFS file systems, only root and QOpenSys are certified.

Currently, Stonebranch, Inc.:

- Does not support other IFS file systems.
- Recommends that users do not use other IFS file systems.
- Provides no warranty for use of other IFS file systems.
- Certifies that users assume all risks in using other IFS file systems.

Risks involved in the use of non-supported IFS files systems include, but are not limited to:

- Loss of data
- Corrupted data
- Non-recoverable exceptions

22.1.2 HFS File System

HFS follows the [Common File System \(CFS\)](#) model.

It supports stream files under the root and QOpenSys IFS file systems. Users using UDM to access file systems under IFS, other than root and QOpenSys, do so at their own risk.

HFS also provides enhanced **eol** handling and **eol** attribute values for the mixed ASCII and EBCDIC environment. See [#End of Line Sequence](#) for details.

22.1.3 LIB File System

UDM for IBM i supports three file types of the LIB file system:

1. Data Physical Files
2. Source Physical Files
3. Save Files

The type of file created in a copy command on the destination side is governed by the IBM i-specific FILETYPE attribute (see [UDM - IBM i LIB File System Attributes](#)).

The default file type created in a copy command is a data physical file.

22.1.3.1 CFS Terminology Associated with LIB File Types

The following table associates [Common File System \(CFS\)](#) terminology with these LIB file types.

CFS	Physical Files (Source and Data)	Save Files
path	An absolute or relative path. Examples: <ul style="list-style-type: none"> • MYLIB/DATA(NAMES) • DATA(NAMES) 	An absolute or relative path. Examples: <ul style="list-style-type: none"> • MYLIB/BACKUP • BACKUP
absolute path	A fully qualified name containing a library, file, and member. Example: <ul style="list-style-type: none"> • MYLIB/DATA(NAMES) 	A fully qualified name containing a library and file. Example: <ul style="list-style-type: none"> • MYLIB/BACKUP
relative path	A name without a library. The name is relative to the current directory (library). Example: <ul style="list-style-type: none"> • DATA(NAMES) 	A name without a library. The name is relative to the current directory (library). Example: <ul style="list-style-type: none"> • BACKUP
file	Same a path. It may be relative or absolute.	Same as path. It may be relative or absolute.
directory	n/a	n/a
current directory	Name of the current library in which you are working. Example: <ul style="list-style-type: none"> • MYLIB 	Name of the current library in which you are working. Example: <ul style="list-style-type: none"> • MYLIB

22.1.4 Additional Information

The following pages provide additional detailed information for Universal Data Mover Transfer Operations (IBM i-specific):

- [UDM - IBM i Data Physical Files Support](#)
- [UDM - IBM i Source Physical Files Support](#)
- [UDM - IBM i Copying Source Physical Files](#)

- [UDM - IBM i Save Files Support](#)
- [UDM - IBM i File Specifications](#)
- [UDM - IBM i Wild Cards](#)

22.1.5 UDM - IBM i Data Physical Files Support

22.1.5.1 IBM i Data Physical Files Support

UDM for IBM i supports data physical files with a CCSID and with no DDS (default CCSID of 65535).

If a DDS is attached to a data physical file on the source side, that same DDS is used when doing an IBM i to IBM i copy on the destination side unless the DDSFILE, DDSLIB, and/or DDSMBR attributes are overridden on the destination side to indicate a different DDS or no DDS is to be used.

The DDS itself is not copied, so it must reside on the destination side.

There is one exception: if the source side is a file created via FTP, the created file has an associated DDS file. The associated DDS specifies a single field and DDS source identified by the file is deleted following completion of the job under which the file was created. When UDM identifies a file created by FTP, it ignores the DDS and copies the file as though no DDS exists.

When copying any file to a destination data physical file with the DDSFILE, DDSLIB, and DDSMBR attributes set to point to the file, library, and member of an existing DDS, that DDS is attached to the destination file.

In either case, whether from the source or explicitly on the destination side, if a DDS is used on the destination side, the resulting file's CCSID is determined by the DDS or by the job CCSID settings if not provided by the DDS.

If the source file has no DDS, or if the destination attributes specify no DDS (or are overridden to do so to prevent the source attributes used in an IBM i to IBM i copy), the destination data physical file is created with a CCSID of 65535 (meaning no translation).

UDM will issue an informational message if you try to transfer a source file that has a DDS in text mode that tells the user corruption is likely. This is because text translation on the field level is governed by the DDS. UDM does not support independent field-level text translation.

22.1.5.1.1 Caution about Text Mode Transfer of Files with DDS

In general, files with DDS should be transferred using binary mode only.

There are instances when a user may want to use text mode. However, without an advanced user's thorough understanding of CCSID and code page, unexpected results will occur.

As of Universal Products for IBM i release 3.2.0, when the correct conditions are met, UDM maps the code page attribute associated with the data stream to a CCSID. This occurs only when data is transferred to a data physical file in text mode with an associated DDS file.

This mapping is used on the LIB file open to obtain translation between the data stream and data in fields with CCSIDs other than 65535. The translation is done by IBM i; UDM is in no way involved with this translation process.

22.1.6 UDM - IBM i Source Physical Files Support

- [IBM i Source Physical Files Support](#)
 - [USESRCSEQ Attribute](#)

- [Additional Attributes](#)

22.1.6.1 IBM i Source Physical Files Support

Source physical files have a common, known DDS. This DDS specifies the following record format:

- First six bytes contain a sequence number
- Next six bytes contain a line modification date
- Remaining number of bytes are text data This length can be between 1 and 32754 bytes for single-byte character systems.

22.1.6.1.1 USESRCSEQ Attribute

A single attribute, USESRCSEQ (with values of YES or NO) governs whether or not the sequence number and modification date are included in the source record when transferring a source physical file. How this happens depends on the mode type of the transfer. By default, this value is set to NO, meaning sequence numbers and modification dates are to be stripped.

When writing a source physical file, the USESRCSEQ attribute specifies whether or not source sequence information is expected to be included in the source data. If the value is set to NO, UDM generates sequence number and modification date information. Otherwise, the first 12 bytes of each source record contain that information. This value is sent as a source attribute in IBM i to IBM i copies, so unless it is overridden, it automatically will tell the destination side if the sequence numbers are in the data. Allowing this option to be set permits the effective copying of source physical files from non-400 systems that already contain sequence number information.

22.1.6.1.2 Additional Attributes

When creating UDM sequence data, two additional destination side attributes are used.

- SEQSTART specifies the starting sequence number of the first record written and range from 0000.01 to 9999.99. The default is 0001.00.
- SEQINCR indicates how much the sequence number is incremented from record to record. Valid values are 00.01 to 99.99. The default value is 01.00.

SEQSTART and SEQINCR are sent as source attributes, but used on the destination side only when a new file is being created. If UDM is replacing or appending to an existing source physical file, the values of SEQSTART and SEQINCR of the existing destination file are used.

22.1.7 UDM - IBM i Copying Source Physical Files

- [IBM i Copying Source Physical Files](#)
 - [Like Copies of Source Physical File Data](#)
 - [Non-Source Physical to Source Physical Copies](#)
 - [Source Physical to Non-Source Physical Copies](#)

22.1.7.1 IBM i Copying Source Physical Files

Source physical files can be copied in both text and binary mode.

There are three possible copy operations involving source physical files:

1. Like Copies of Source Physical File Data
2. Non-Source Physical to Source Physical Copies
3. Source Physical to Non-Source Physical Copies

22.1.7.1.1 Like Copies of Source Physical File Data

IBM i to IBM i copy: both the source and destination are source physical files.

In this case, if the sequence and date fields are not stripped from the source, this data is written as is to the destination. If the fields are stripped, the SEQSTART and SEQINCR attributes define how the sequence data is generated (described later in this section) and the current date is placed in the date field.

22.1.7.1.2 Non-Source Physical to Source Physical Copies

Non-source physical file is the source and a source physical file is the destination.

In this case, the SECSTART and SEQINCR attributes are used to create the sequence number and the date field is seeding with the current date.

22.1.7.1.3 Source Physical to Non-Source Physical Copies

Source records are read and formatted as described above and the destination system writes them out as dictated by its attributes.

22.1.8 UDM - IBM i Save Files Support

- [IBM i Save Files Support](#)
 - [SAVF to SAVF Transfers](#)
 - [Non-SAVF to SAVF Transfers](#)
 - [SAVF to Non-SAVF Transfers](#)

22.1.8.1 IBM i Save Files Support

Save (SAVF) files are essentially binary archives of data. They may contain one or more objects inside. These objects can be extracted individually or in their entirety.

UDM for IBM i supports NEW and REPLACE operations for **CREATEOP** when a Save file is the destination file type. It does not support append operations on Save files.

22.1.8.1.1 SAVF to SAVF Transfers

Copying a Save file to a Save file always should be performed via a binary transfer, regardless of the mode type setting. All of the source data is read in binary and written in binary. This type of transfer succeeds only if the **CREATEOP** is set to NEW or REPLACE.

If the destination Save file already exists, and the **CREATEOP** is set to APPEND, UDM issues an error and aborts the transfer.

22.1.8.1.2 Non-SAVF to SAVF Transfers

As with all cases when a Save file is involved, a binary transfer should be forced. The source data is written to the destination in the form it is read. Only the values of NEW and REPLACE are supported for **CREATEOP** on the destination side when the destination file type is a Save file.

Note

The non-Save file must be a file that originally was created as a Save file on an IBM i system and then stored as a binary file on a non-IBM i system.

22.1.8.1.3 SAVF to Non-SAVF Transfers

Data is read and transferred automatically in binary to the destination machine.

22.1.9 UDM - IBM i File Specifications

22.1.9.1 IBM i File Specifications

File specifications in the LIB file system consist of up to three components

- library
- file
- member

These components take the following form:

```
LIBRARY/FILE(MEMBER)
```

Note

Data physical files and source physical files have members. Save files do not.

22.1.10 UDM - IBM i Wild Cards

- [IBM i Wild Cards](#)
- [Examples](#)

22.1.10.1 IBM i Wild Cards

In source file specifications in the LIB file system for the delete command and for the copy command and file specifications for the [forfiles](#) statement, wildcards can appear in the library, file, and/or member portions.

An asterisk (*) represents a match of zero or more characters. A question mark (?) represents a match of exactly one character,

Wildcards only apply to the library, file or member portion of the fully qualified file name in which they appear.

For example, in the statement:

```
COPY SRC=ABC/DEF*
```

The wildcard only applies to the file portion of the name and an error will result because the user did not provide a member name.

To copy all of the files that begin with DEF, along with all of their members from library ABC, use the format:

```
COPY SRC=ABC/DEF*(*)
```

Likewise, to copy all of the files and their members in libraries that begin with ABC, use the format:

```
COPY SRC=ABC*/*(*)
```

In destination file specifications, wild cards are not allowed.

22.1.10.2 Examples

```
COPY SRC=ABC*/DEF*
```

Copies all files beginning with DEF from all libraries beginning with ABC.

```
COPY SRC=ABC/DEF(*)
```

Copies all the members in the physical file DEF in the library ABC.

```
DELETE SRC=MYLIB/MYFILE?
```

Deletes all files in the library MYLIB starting with MYFILE and containing one additional character.

```
FORFILES SRC=*/*(*)
```

Lists all members in all files in all libraries.

22.2 UDM - IBM i Codepage - CCSID Mappings

- [IBM i Codepage - CCSID Mappings](#)
- [CCSID Mapping](#)

22.2.1 IBM i Codepage - CCSID Mappings

Information that is stored, moved, and displayed on IBM i has a CCSID (Coded Character Set Identifier) number associated with it. UDM uses these CCSID numbers, where appropriate, when creating data files, transferring data, and storing data.

Each language available on IBM i has an associated CCSID. The CCSID identifies the mapping of numeric representations associated with each letter or symbol represented by the computer. It also identifies the glyphs required to represent those

characters and symbols when displayed. UDM is not concerned about the display aspect of a CCSID or the associated data, only about the mapping between these numeric representations.

Code pages provide one mechanism of mapping (translating) between these numeric representations. Another means of representing these mappings is to use two CCSIDs: one for the data origin and another for the data destination. For example, when writing data to a file on IBM i, the data stream being sent to the file has an associated CCSID and the file itself has an associated CCSID. In this way, the operating system knows how to provide the translation between data to be written to a file and the data that is physically on the disk file.

IBM i

For UDM on IBM i, the data stream CCSID is established via the code page to CCSID mapping file which is controlled by the UDM Manager [CODEPAGE_TO_CCSID_MAP](#) configuration option and the UDM Server [CODEPAGE_TO_CCSID_MAP](#) configuration option.

Of course, the translation also works the other way around, when data is read from a disk, it is translated from the physical disk back to the data stream. One special CCSID is 65535, which indicates that no translation is to take place.

When transferring data between computer systems, UDM allows the specification of a code page for each system.

For example:

```
open source=winsys45 user=id1 pwd=mypwd codepage=iso8859\-1
destination=os400trex user=id2 pwd=newpwd codepage=IBM037
```

This tells UDM that the two code pages iso8859-1 and IBM037 are to be used for mapping data between the two systems.

Very often, the numeric portion of a code page also is a CCSID to which the code page relates. In this case, the numeric representations represented by the code page are the same as those represented by the CCSID. One example of this common identification is the code page IBM037 and the CCSID 037. This code page and CCSID represent the native numeric representation of data under IBM i.

The default code page for UDM is IBM037. This is the internal code page, as well as the default external code page used for the control session and data session, unless overridden by the configuration file or the CODEPAGE parameter on the [open](#) command (data session only).

22.2.2 CCSID Mapping

In order to get data to and from a file with a given CCSID, a corresponding CCSID matching the data session code page must be used in order to map the data correctly.

The data stream CCSID is mapped from the code page via the code page to CCSID mapping table. By default, internal tables provide this mapping; however, see the UDM Manager [CODEPAGE_TO_CCSID_MAP](#) configuration option or the UDM Server [CODEPAGE_TO_CCSID_MAP](#) configuration option regarding setting up an external file.

If a mapping cannot be made, the following occurs:

1. Warning is issued to the user.
2. Copy operation fails.

ASCII code pages can map to CCSIDs that are available in the HFS file system but not the LIB file system. If one of these code pages is used, a different warning should be issued that lets the user know that the mapping will work for HFS, but the behavior in the LIB file system is indeterminate.

The following table contains those mappings.

Note

If a code page contains a dash (-) in the name (for example, ISO8859-1), an underscore (_) must replace the (-) when the code page is used in a UDM script.

Code Page	CCSID	HFS	LIB
IBM037	037	✓	✓
IBM273	273	✓	✓
IBM277	277	✓	✓
IBM278	278	✓	✓
IBM280	280	✓	✓
IBM284	284	✓	✓
IBM500	500	✓	✓
IBM1047			
IBM1140	1140	✓	✓
IBM1141	1141	✓	✓
IBM1142	1142	✓	✓
IBM1143	1143	✓	✓
IBM1144	1144	✓	✓
IBM1145	1145	✓	✓
IBM1146	1146	✓	✓
IBM1147	1147	✓	✓
IBM1148	1148	✓	✓
ISO8859-1	819	✓	
ISO8859-2	912	✓	
ISO8859-4	914	✓	
ISO8859-5	915	✓	
ISO8859-6	1089	✓	

Code Page	CCSID	HFS	LIB
ISO8859-7	813	✓	
ISO8859-8	916	✓	
ISO8859-9	920	✓	
ISO8859-13	921	✓	
ISO8859-15	923	✓	
PC437	437	✓	
PC737	737	✓	
PC775	775	✓	
PC850	850	✓	
PC852	852	✓	
PC855	855	✓	
PC857	857	✓	
PC860	860	✓	
PC861	861	✓	
PC862	862	✓	
PC863	863	✓	
PC864	864	✓	
PC865	865	✓	
PC866	866	✓	
PC869	869	✓	
PC874	874	✓	
WIN1250	1250	✓	
WIN1251	1251	✓	
WIN1252	1252	✓	
WIN1253	1253	✓	
WIN1254	1254	✓	
WIN1255	1255	✓	
WIN1256	1256	✓	
WIN1257	1257	✓	

Code Page	CCSID	HFS	LIB
WIN1258	1258	✓	

22.3 UDM - IBM i Command Reference

22.3.1 IBM i Command Reference

These pages describe UDM command behavior when working with the LIB and HFS file systems:

- [UDM - IBM i attrib \(Attribute\) Command](#)
- [UDM - IBM i call \(Call\) Command](#)
- [UDM - IBM i cd \(Change Directory\) Command](#)
- [UDM - IBM i copy \(Copy\) Command](#)
- [UDM - IBM i delete \(Delete\) Command](#)
- [UDM - IBM i rename \(Rename\) Command](#)
- [UDM - IBM i File Specification Rules](#)

22.3.2 UDM - IBM i attrib (Attribute) Command

- [IBM i attrib \(Attribute\) Command](#)
 - [File Attributes](#)

22.3.2.1 IBM i attrib (Attribute) Command

UDM provides three attribute levels. In order of precedence, from lowest to highest, they are:

1. Default (lowest priority)
2. Source
3. Override (highest priority)

When a user sets an attribute, the override attribute level is being set. Default attributes are those set by UDM at startup. Source attributes are attributes that UDM obtains from the source file and uses for the destination file. For example, when transferring a file one IBM i LIB location to another, UDM reads the record length of the source file and uses the source file record length to create the destination file. If the source file is on UNIX or in the HFS file system, record length has no meaning and the source attribute is not set.

In addition to the standard UDM file attributes (CREATEOP, EOL, LINELEN, LINEOP, PADLINE, and TRUNCEXT), IBM i-specific file attributes are required in order to create new files in the LIB and HFS file systems. However, not all attributes are required for all file types. (For information on which attributes can be used with each file type, refer to IBM i online documentation.)

22.3.2.1.1 File Attributes

The [LIB File System Attributes](#) table and the [HFS File System Attributes](#) table provide the following information about IBM i-specific file attributes and the file types for which they are required:

Name	Name of the attribute to be used in the LIB file system.
Description	Description of the attribute.
Source	Indication of whether or not the attribute is a source attribute. A source attribute is one whose destination side value is taken from its source side unless the user explicitly has overridden the destination side value. Source attributes are used only when both of the these conditions apply: <ul style="list-style-type: none"> • Copying from one IBM i system to another. • Both source and destination are in the LIB file systems.
Value	Values that can be assigned to the attribute.
UDM Default	UDM default value that is assigned to an attribute if a value is not otherwise assigned. A UDM default of NULL identifies the attribute as available to be set, but not set initially. If the attribute value is NULL (or empty string), the system default is used.
System Default	IBM i system default value that is assigned to an attribute if its UDM default is NULL or empty string. An attribute can have different system defaults for different file types.
File Type	Types of files in the LIB and HFS file systems to which an attribute applies: <ul style="list-style-type: none"> • LIB Library • PF Data physical file • SP Source physical file • SAVF Save file • Stream

22.3.2.2 UDM - IBM i LIB File System Attributes

22.3.2.2.1 LIB File System Attributes

The following table identifies attributes that are unique to the IBM i LIB file system.

Name	Description	Source	Value	UDM Default	System Default	File Type
ACCPTH	Access path type		ARRIVAL, KEYED	NULL	ARRIVAL	SP
ALWDLT	Allow delete operation	✓	YES, NO	NULL	YES	PF, SP
ALWUPD	Allow update operation	✓	YES, NO	NULL	YES	PF, SP
ASPDEV	ASP device		ASP, ASPGRPPRI, SYSTEM, device name	NULL	ASP	LIB

Name	Description	Source	Value	UDM Default	System Default	File Type
ASPNUM	ASP number		LIBASP, 1-32, ASPDEV	NULL	LIBASP for SAVF, 1 for LIB	LIB, SAVF
AUT	Authority		LIBCRTAUT, ALL, CHANGE, EXCLUDE, USE	NULL	LIBCRTAUT for LIB,PF,SP EXCLUDE for SAVF	LIB, PF, SP, SAVF
CCSID*	CCSID of the file (source physical files only). For data physical files, the DDS (if one is given) determines its CCSID; if no DDS is given, the value is 65535.	✓	EBCDIC CCSIDs	CODEPAGE		SP
CRTAUT	Create authority		SYSVAL, ALL, CHANGE, EXCLUDE, USE, authority name	NULL		LIB
DDSLIB	Library of the DDS used to describe the file	✓		empty string		PF
DDSFIL	File of the DDS used to describe the file	✓		empty string		PF
DDSMBR	Member of the DDS used to describe the file	✓		empty string		PF
DLTPCT	Maximum percentage of deleted records allowed		1-100, NONE	NULL	NONE	PF
EXPDATE	Expiration date for member	✓	date, NONE	NULL	NONE	PF, SP
FILETYPE	Type of file to create when creating a new file	✓	DATA, SRC, SAVF	DATA		PF, SP, SAVF
FRCRATIO	Records to a force write		integer, NONE	NULL	NONE	PF, SP
GENLEVEL	Generation severity level		0-30	NULL	20	PF
LIBTYPE	Type of library created when creating a library	✓	PROD, TEST	PROD		LIB
LVLCHK	Record format level check	✓	YES, NO	NULL	YES	PF
MAXMBRS	Maximum number of members	✓	integer, NOMAX	NULL	1 for PF, NOMAX for SP	PF, SP
MAXRCDS	Maximum number of records		1-2146762800, NOMAX	NULL		AVF
OPTION	Source listing options		SRC, NOSRC, SOURCE, NOSOURCE, LIST, NOLIST, SECLVL, NOSECLVL, EVENTF, NOEVENTF (up to four repetitions)	empty string		PF
RCDLEN	Record length if no DDS is used	✓	integer	92		PF, SP

Name	Description	Source	Value	UDM Default	System Default	File Type
REUSE DLT	Reuse deleted records	✓	YES, NO	NULL	NO	PF
SEQSTART	Beginning sequence number used when writing to a source physical file	✓	0000.01 - 9999.99	1.00		SP
SEQINCR	Amount to increment sequence number by when writing a record to a source physical file	✓	00.01 - 99.99	1.00		SP
SHARE	Share open data path	✓	YES, NO	NULL	NO	PF, SP, SAVF
SIZE	Member size	✓	Single values: NOMAX <ul style="list-style-type: none"> Other values: Comma-separated element list Element 1: Initial number of records 1-2147483646, Element 2: Increment number of records Integer, Element 3: Maximum increments Integer (EX: 10000,1000,3) 	size_attribute configuration file entry if provided; otherwise empty string	10000,1000,3 for PF, 10000,1000,499 for SP	PF, SP
USESR CSEQ	Sequence number and modification date information: <ul style="list-style-type: none"> On Source side: retain this information when copying a source physical file On Destination side: Record data includes this information 	✓	YES, NO	NO		SP
WAITFILE	Maximum file wait time		integer, IMMED, CLS	NULL	30 for PF IMMED for SP, SAVF	PF, SP, SAVF
WAITRECORD	Maximum record wait time		integer, IMMED, NOMAX	NULL	60	PF, SP

* With CCSID set to CODEPAGE, when the UDM CCSID attribute is not set either explicitly or implicitly via an IBM i to IBM i file transfer, the CCSID associated with the code page via the code page to CCSID mapping tables gets used as the CCSID attribute value. One implication is that, by default, files may be created with the CCSID associated with the codepage option.

22.3.2.3 UDM - IBM i HFS File System Attributes

The following table identifies attributes that are unique to the IBM i HFS file system. (Currently, there is only one HFS unique attribute, CCSID.)

Name	Description	Source	Value	UDM Default	System Default	File Type
CCSID	CCSID of the file	✓	EBCDIC and ASCII CCSIDs	CODEPAGE		stream

22.3.3 UDM - IBM i call (Call) Command

22.3.3.1 IBM i call (Call) Command

To invoke a script, the member name is required and can be ***FILE**:

```
call mylib/myfile(myscript)
```

Specifying ***FILE** invokes the normal default IBM i file search order.

To invoke a script included as an inline file in a database job, the call must specify ***FIRST** as the database member name.

The following example illustrates both:

- Invocation of an inline script, **CALLME**, using the STRUDM command from a database job.
- Invocation of an inline script, **CALL1**, using the CALL command from a database job.

```
//BCHJOB JOB(testcall) ENDSEV(10) OUTQ(mytest/UDMOUTQ) LOGCLPGM(*YES)*
LOG(2 20 *SECLVL) MSGQ(*USRPRF)*
//DATA FILE(CALL1) ENDCHAR(ENDDATAFILE)*
print msg="I made it to call1 - an inline file"*
ENDDATAFILE*
//DATA FILE(CALLME) ENDCHAR(ENDDATAFILE)*
OPEN S=AS400V5 USER=qatest PWD=***** PORT=4311*
CALL CALL1(*FIRST)*
CLOSE*
ENDDATAFILE*
STRUDM SCRFILE(CALLME)*
//ENDBCHJOB*
```

22.3.4 UDM - IBM i cd (Change Directory) Command

22.3.4.1 IBM i cd (Change Directory) Command

When you authenticate with a UDM Server running under IBM i, the current library is set to the default library for that user.

In file operations where the library is not identified explicitly as a part of the file specification, the current library is used instead.

Example:

```
COPY SRC=C:\MYFILE DST=MYFILE(MYMEMB)
```

With a current library set to MYUSER, this command will result in a destination file specification name of MYUSER/MYFILE(MYMEMB).

You can change the current library by issuing the `cd` (Change Directory) command with the new library name as in this example:

```
CD DST=YOURUSER
```

There is a special case, when using UDM from one IBM i machine to another, where the source library name can be used instead. In order for this to work, you must first clear the destination current library by issuing the following command:

```
CD DST=..
```

22.3.5 UDM - IBM i copy (Copy) Command

22.3.5.1 IBM i copy (Copy) Command

In both the HFS and LIB file systems, if a file with multi-byte characters, including DBCS (Double Byte Character Set), is transferred using UDM in text mode, data loss or corruption can occur. This is because UDM is basically SBCS (Single Byte Character Set) in nature.

If an SBCS code page is used for the data transfer in text mode, some data can be translated into characters that do not translate back to the same data when written to the target file.

To transfer these type of files, users normally should use binary mode and should be very careful if they find it necessary to use text mode.

22.3.6 UDM - IBM i delete (Delete) Command

- [IBM i delete \(Delete\) Command](#)
- [delete Command Requirements](#)
- [delete Command Forms](#)

22.3.6.1 IBM i delete (Delete) Command

The delete (Delete) command in the UDM for IBM i LIB file system takes the following form:

```
DELETE logical-name=file-mask
```

22.3.6.2 delete Command Requirements

The delete command has the following requirements:

- It can be used to remove files and members, but not libraries.

Note

For the protection of the file system, UDM for IBM i does not allow users to delete libraries.

22.3.6.3 delete Command Forms

With UDM for IBM i, the file mask, which can contain wild cards in any portion (library, file and member) takes one of the following forms.

Name	Description
DELETE logical-name=LIBRARY/FILE	Deletes any files (including Save files) in the libraries that match the mask.
DELETE logical-name=FILE	Deletes any files (including Save files) in the current directory (library) that match the mask.
DELETE logical-name=LIBRARY/FILE(MEMBER)	Deletes any members where the library, file, and member portions of their fully qualified names match the appropriate elements of the mask.
DELETE logical-name=FILE(MEMBER)	Deletes any members in the current directory whose file and member portions of their fully qualified names match the appropriate elements of the mask.

22.3.7 UDM - IBM i rename (Rename) Command

- [IBM i rename \(Rename\) Command](#)
- [rename Command Requirements](#)
- [rename Command Forms](#)

22.3.7.1 IBM i rename (Rename) Command

The **rename** (Rename) command in the UDM for IBM i LIB file system takes the following form:

```
RENAME logical-name old-name new-name
```

22.3.7.2 rename Command Requirements

The **rename** command has the following requirements:

- Libraries cannot be renamed.
- A single object level (file or member) can be renamed only with a single call. The name of a file and one of its members cannot be renamed with a single call. All other cases result in a failure.
- Wild cards are not allowed.
- It can be used only at the file and member level; it cannot be used to rename libraries. However, rename can be used to move existing files to existing libraries.
- It cannot be used to move a member from one file to another, since the destination file may not have the same attributes (for example, record length) as the source file. This could result in corrupt (or seemingly corrupt) data.
- It cannot be used to move a file from one library to another because it should not be used to create new libraries.

22.3.7.3 rename Command Forms

Name	Description
RENAME logical-name LIBRARY/ FILE LIBRARY/FILE	Renames the file in the old portion with file name in the new portion. The library in the new name portion of the rename must match the library name in the old name portion.
RENAME logical-name FILE FILE	Renames the file in the current library in the old portion with the new file name in the current directory (library).
RENAME logical-name FILE LIBRARY/ FILE	Renames the file in the current directory with the file name in the new portion. The library in the old name portion must be the current library.
RENAME logical-name LIBRARY/ FILE FILE	Renames the file in the given library with the name of the file in the new portion, if the library name in the old portion is the same as the current library
RENAME logical-name LIBRARY/ FILE(MEMBER) LIBRARY/FILE(MEMBER)	Renames the old member name with the new member name. Both the library and file name portions in the old and new member names must match
RENAME logical- name FILE(MEMBER) FILE(MEMBER)	Renames the member in the old name with the name of the member in the new name. The FILE portion of each name must be the same
RENAME logical- name FILE(MEMBER) LIBRARY/ FILE(MEMBER)	Renames the member in the old name with the name of the member in the new name if the library specified in the old name is the same as the current library and both file name portions match
RENAME logical name LIBRARY/ FILE(MEMBER) FILE(MEMBER)	Renames the member in the old name with the name of the member in the new name if the library specified in the new name is the same as the current library and both file name portions match

22.3.8 UDM - IBM i File Specification Rules

- [Overview](#)
- [IBM i Source File Specification Rules](#)
- [IBM i Destination File Specification Rules](#)
 - [Source and Destination in LIB File System](#)
 - [Destination \(only\) in LIB File System](#)

22.3.8.1 Overview

File specifications can appear in a variety of UDM commands, from **copy** to **forfiles**.

On IBM i, a simple set of rules governs how the full file specification used in an operation is constructed.

Since there are still subtle differences between source and destination side file specifications, in terms of how they are derived, separate rules are provided for each type of specification:

- Source File Specification
- Destination File Specification
 - Source and Destination in LIB
 - Destination (only) in LIB

22.3.8.2 IBM i Source File Specification Rules

The following rules apply to file specifications that are in the source position in a **copy** command.

(In all examples, CURLIB is the current library.)

1. If the file specification contains only the file portion, the current library is pre-pended to the name to refer directly to a file with no member component.

Example:

```
COPY SRC=MYFILE
```

The absolute path derived would be CURLIB/MYFILE.

2. If the file specification contains only file and member portions, the current library is pre-pended to the name to refer to a specific member in a file.

Example:

```
COPY SRC=MYFILE(MYMBR)
```

The absolute path derived would be CURLIB/MYFILE(MYMBR).

3. If the file specification contains only library and file portions, an absolute path without a member component is used.
Example:

```
COPY SRC=MYLIB/MYFILE
```

The absolute path would be exactly as given: MYLIB/MYFILE.

4. If a file specification contains library, file, and member portions, all of those components are used explicitly in the absolute path.
Example:

```
COPY SRC=MYLIB/MYFILE(MYMBR)
```

The absolute path would be MYLIB/MYFILE(MYMBR).

22.3.8.3 IBM i Destination File Specification Rules

Destination path names follow many of the same rules as source path names, with one big exception: all or part of the destination path name may be derived using a name (or names, in the case of IBM i to IBM i LIB file system copies) coming from the source side of a transfer operation.

22.3.8.3.1 Source and Destination in LIB File System

The following rules apply for IBM i to IBM i transfers where both the source and destination are operating in the LIB file system. In these example, the current destination library is DSTLIB and the absolute path of the source file being copied is MYLIB/MYFILE(MYMBR).

1. If the destination file specification contains an empty path (no library, file, or member portions), the file and member portions are derived from the source path. If the destination file is to be a save file, the absolute path in this case would be DSTLIB/MYFILE. If the destination file is to be a physical file, the absolute path would be DSTLIB/MYFILE(MYMBR).
Examples:

```
COPY SRC=MYLIB/MYFILE(MYMBR)
```

The result is a destination name of DSTLIB/MYFILE(MYMBR) if the destination file type is a physical file.

```
COPY SRC=MYLIB/MYFILE
```

The result is a destination name of DSTLIB/MYFILE if the destination file type is a save file.

- If the destination file specification contains only a file portion, the current library is pre-pended to the absolute path. In this case, if the destination file is to be a save file, the absolute path would be DSTLIB/YOURFILE. If the destination file is to be a physical file, the absolute path would be DSTLIB/YOURFILE(MYMBR).

Examples:

```
COPY SRC=MYLIB/MYFILE(MYMBR) DST=YOURFILE
```

The result is a destination name of DSTLIB/YOURFILE(MYMBR) if the destination file type is a physical file.

```
COPY SRC=MYLIB/MYFILE DST=YOURFILE
```

The result is a destination name of DSTLIB/YOURFILE if the destination file type is a save file.

- If the destination file specification contains only a file portion (with an empty member), the result is exactly the same as when just a destination file name is given.

Example:

```
COPY SRC=MYLIB/MYFILE(MYMBR) DST=YOURFILE()
```

The result is a destination name of DSTLIB/YOURFILE(MYMBR) if the destination file type is a physical file.

- If the destination file specification contains only file and member portions, the resulting absolute path is DSTLIB/YOURFILE(YOURMBR) if a physical file is wanted.

Example:

```
COPY SRC=MYLIB/MYFILE(MYMBR) DST=YOURFILE(YOURMBR)
```

The result is a destination name of DSTLIB/YOURFILE(YOURMBR) if the destination file type is a physical file.

- If the destination file specification contains only a library portion, that library is used instead of the current library. In this case, an absolute path of YOURLIB/MYFILE is used if a save file is wanted. If a physical file is wanted, an absolute path of YOURLIB/MYFILE(MYMBR) is used.

Examples:

```
COPY SRC=MYLIB/MYFILE(MYMBR) DST=YOURLIB/
```

The result is a destination name of YOURLIB/MYFILE(MYMBR) if the destination file type is a physical file.

```
COPY SRC=MYLIB/MYFILE DST=YOURLIB/
```

The result is a destination name of YOURLIB/MYFILE if the destination file type is a save file.

6. If the destination file specification contains only library and file portions, an absolute path of YOURLIB/YOURFILE is derived if a save file is wanted. If a physical file is wanted, YOURLIB/YOURFILE(MYMBR) is used.

Examples:

```
COPY SRC=MYLIB/MYFILE(MYMBR) DST=YOURLIB/YOURFILE
```

The result is a destination name of YOURLIB/YOURFILE(MYMBR) if the destination file type is a physical file.

```
COPY SRC=MYLIB/MYFILE DST=YOURLIB/YOURFILE
```

The result is a destination name of YOURLIB/YOURFILE if the destination file type is a save file.

7. If the destination file specification contains library and file portions, as well as an empty member name, the result is exactly the same as when the file specification contains only library and file portions.

Example:

```
COPY SRC=MYLIB/MYFILE(MYMBR) DST=YOURLIB/YOURFILE()
```

The result is a destination name of YOURLIB/YOURFILE(MYMBR) if the destination file type is a physical file.

8. If the destination file specification contains a complete absolute path (library, file, and member portions), the source file name has no effect on the destination path in any way. In this case, if the destination file type is a save file, YOURLIB/YOURFILE is used. If the destination file type is a physical file, YOURLIB/YOURFILE(YOURMBR) is used.

Examples:

```
COPY SRC=MYLIB/MYFILE(MYMBR)DST=YOURLIB/YOURFILE(YOURMBR)
```

The result is a destination name of YOURLIB/YOURFILE(YOURMBR) if the destination file type is a physical file.

```
COPY SRC=MYLIB/MYFILE DST=YOURLIB/YOURFILE
```

The result is a destination name of YOURLIB/YOURFILE if the destination file type is a save file.

9. In cases where a member is specified explicitly in the destination file name and the destination file type is a save file, an error is issued.

Note

If the user issues a **cd dst-logical-name=.** command to blank out the current library on the destination side, the library name in the absolute path of the source file is used in the destination absolute path in cases where no library is specified explicitly.

This works only for IBM i to IBM i copies where both operating systems are operating in the LIB file system.

Example:

```
CD DST=..
COPY SRC=MYLIB/MYFILE(MYMBR)
```

The result is a destination of MYLIB/MYFILE(MYMBR), using the source's library, file, and member names, because none are supplied explicitly in the **copy** command. The current directory on the destination side is empty because the command **cd DST=.** was issued.

22.3.8.3.2 Destination (only) in LIB File System

Transfers where only the destination is operating in the LIB file system produce slightly different results.

The following rules apply for:

- Copies from non-IBM i machines to an IBM i machine operating in the LIB file system
- Copies from IBM i machines working in the HFS file system to an IBM i machine operating in the LIB file system,

These operations do not make use of source attributes describing all the library and file portions of the source file specification.

(In the following example, the source file being copied is MYFILE and the current library on the destination side is MYDSTLIB.)

1. If the destination file specification contains an empty path (no library, file, or member portions), the source file name is used for the file and member names on the destination side. If the destination file is to be a save file, the absolute path in this case would be DSTLIB/MYFILE. If the destination file is to be a physical file, the absolute path would be DSTLIB/MYFILE(MYFILE).

Example:

```
COPY SRC=MYFILE
```

DSTLIB/MYFILE(MYFILE) will be used as the destination name if the destination file type is a physical file and DSTLIB/MYFILE will be used if the destination file type is a save file.

2. If the destination file specification contains only a file portion, the current library is pre-pended to the absolute path and the source file name is used for the member (if it applies). In this case, if the destination file is to be a save file, the absolute path would be DSTLIB/YOURFILE. If the destination file is to be a physical file, the absolute path would be DSTLIB/YOURFILE(MYFILE).

Example:

```
COPY SRC=MYFILE DST=YOURFILE
```

DSTLIB/YOURFILE(MYFILE) will be used as the destination name if the destination file type is a physical file and DSTLIB/YOURFILE will be used if the destination file type is a save file.

3. If the destination file specification contains only a file portion and an empty member portion, the result is exactly the same as when the file specification contains only file portion.

Example:

```
COPY SRC=MYFILE DST=YOURFILE()
```

DSTLIB/YOURFILE(MYFILE) will be used as the destination name if the destination file type is a physical file.

4. If the destination file specification contains only file and member portions, the resulting absolute path is DSTLIB/YOURFILE(YOURMBR) if a physical file is wanted.

Example:

```
COPY SRC=MYFILE DST=YOURFILE(YOURMBR)
```

DSTLIB/YOURFILE(YOURMBR) will be used as the destination name if the destination file type is a physical file.

5. If the destination file specification contains only a library portion, that library is used instead of the current library. In this case, an absolute path of YOURLIB/MYFILE is used if a save file is wanted. If a physical file is wanted, an absolute path of YOURLIB/MYFILE(MYFILE) is used.

Example:

```
COPY SRC=MYFILE DST=YOURLIB/
```

YOURLIB/MYFILE(MYFILE) is used as the destination name if the destination file type is a physical file or YOURLIB/MYFILE if the destination file type is a save file.

6. If the destination file specification contains only library and file portions, an absolute path of YOURLIB/YOURFILE is derived if a save file is wanted. If an absolute path of YOURLIB/YOURFILE(MYFILE) is used if a physical file is wanted,

Example:

```
COPY SRC=MYFILE DST=YOURLIB/YOURFILE
```

YOURLIB/YOURFILE(MYFILE) is the destination name if a physical file is wanted and YOURLIB/YOURFILE is used if a save file is wanted.

7. If the destination file specification contains library and file portions, as well as an empty member portion, the result is exactly the same as when the specification contains only a library and file portions.

Example:

```
COPY SRC=MYFILE DST=YOURLIB/YOURFILE
```

YOURLIB/YOURFILE(MYFILE) is the destination name if a physical file is wanted.

8. If the destination file specification contains a complete absolute path (library, file, and member portions), the source file name has no effect on the destination path in any way. In this case, if the destination file type is a physical file, YOURLIB/YOURFILE(YOURMBR) is used.

Example:

```
COPY SRC=MYFILE DST=YOURLIB/YOURFILE(YOURMBR)
```

YOURLIB/YOURFILE(YOURMBR) is the destination if the destination file type is a physical file.

9. In cases where a member is specified explicitly in the destination file name and the destination file type is a save file, an error is issued.

23 Universal Data Mover Remote Execution

UDM provide two commands for remote execution:

- [exec Command](#)
- [execsap Command](#)

For detailed information on Universal Data Mover (UDM) remote execution, see [Remote Execution via Universal Data Mover](#).

24 Universal Data Mover Return Code Processing

- [UDM Return Codes](#)
- [Types of Return Codes](#)
- [Additional Information](#)

24.1 UDM Return Codes

Universal Data Mover (UDM) return codes, particularly for batch operations, are used to gauge the degree of success of a job. Each job generates a return code that indicates the status of the job when it ended.

24.2 Types of Return Codes

The following table organizes UDM return codes into four categories.

Category	Value	Description
Success	0 / none	All commands completed successfully.
Warning	4 / warn	Non-critical error in operation.
Error	8 / error	UDM command failed to execute because it was: <ul style="list-style-type: none"> • Inappropriately issued (for example, a copy command was issued before a transfer session had been established). • Malformed; that is, grammatically correct but either: <ul style="list-style-type: none"> • Missing required parameters. • Containing invalid parameters.
Fatal	16 / fatal	Fatal error has occurred; UDM cannot continue and must exit. A fatal error is one that prevents UDM from running: <ul style="list-style-type: none"> • Failure to allocate memory. • Failure to initialize portions of the UDM application. • Parser errors (grammatically incorrect scripting language).

Each return code category has an integer value and a convenient value.

Processed commands return only integers as return code values. The convenient values can be used when setting return codes in the `_rc` and/or `_halton` variables via the `set` command (see [Return Codes in set \(Set\) Command](#)).

24.3 Additional Information

The following pages provide additional detailed information for Universal Data Mover Return Code Processing:

- [UDM - Return Codes in UDM Built-In Variables](#)

- [UDM - Setting Return Codes](#)

24.4 UDM - Return Codes in UDM Built-In Variables

- [Return Codes in UDM Built-In Variables](#)

24.4.1 Return Codes in UDM Built-In Variables

During processing, UDM keeps track of the return codes from processed commands.

_lastrc Variable	The _lastrc built-in variable holds the return code of the last command issued. It also has a special attribute, message , that contains a human-readable string indicating what happened with the last executed statement.
_rc Variable	The _rc built-in variable holds the highest-numbered return code that UDM has received (and placed in _lastrc from all processed commands during the current session. _rc also can be set via the set command (see Setting Return Codes).
_halton Variable	The _halton built-in variable specifies a return code that, if equaled or exceeded by the return code in _rc , causes UDM to exit. Otherwise, when UDM exits, it returns the highest-numbered return code that it received to the UDM Manager. _halton only can be set via the set command (see Setting Return Codes).

For detailed information on these variable, see [Universal Data Mover Scripting Language](#).

24.5 UDM - Setting Return Codes

- [Return Codes in set \(Set\) Command](#)
 - [Issuing the set Command](#)
- [Return Codes in return \(Return\) Command](#)

24.5.1 Return Codes in set (Set) Command

You can use the [set](#) command to manage UDM's return code and UDM's action based on this return code. The [set](#) command lets you set any of the following return code values (integer or convenient) in both the [_halton](#) variable and the [_rc](#) variable:

- 0 / none
- 4 / warn
- 8 / error
- 16 / fatal

The following example sets the value of [_rc](#) to 0 and the [_halton](#) condition to error:

```
set _rc=0 _halton=error
```

A Stonebranch Tip

Issuing the `set` command by itself, with no parameters, will display the values of all of the UDM Manager's internal variables that can be set by the user.

The `set` command also can be used to set other UDM Manager variables.

Note

You cannot use the `set` command to set the `_lastrc` variable.

24.5.1.1 Issuing the set Command

1. If the `set` command is issued without any parameters (variables), all of the global variables and their current values are displayed.
2. If the `set` command is issued with variable names but no following equal signs (=), the values to which the variables resolve are displayed.
3. If the `set` command is issued with variable names followed by an equal signs (=) but no values, the values are set to an empty string.

24.5.2 Return Codes in return (Return) Command

You also can use the `return` command to set the return code value (integer only) in the `_rc` variable.

25 Universal Data Mover Additional Information

The following table identifies and provides links to additional information relative to Universal Data Mover (UDM).

Information	Description
z/OS Attributes for Allocating Temporary Data Sets when Copying Load Modules - UDM	z/OS attributes that can be used for allocating temporary data sets when copying load modules via the copy command.
Global Variable Attributes - UDM	Attributes that can be used with the following types of UDM global variables: <ul style="list-style-type: none"> • All variables (user-defined or built-in) • Specific built-in variables • Logical Name built-in variables
UDM Scripting Language Statements	Statements that can be used in the UDM scripting language.
if Statement Comparators - UDM	Comparators that can be used in an if statement to determine the type of comparison to be made between the left-hand and right-hand values.
Character Code Pages - UDM	Character code pages available for use with UDM.
UTT File Locations - UDM	Location of the Universal Translate Table (UTT) files that are used to translate between Unicode and the local single-byte code page.
SSL/TLS Cipher Suites - UDM	SSL/TLS Cipher Suites provided for use with UDM.

25.1 z/OS Attributes for Allocating Temporary Data Sets when Copying Load Modules - UDM

The following table lists the z/OS attributes that can be used for allocating temporary data sets when copying load modules via the copy (Copy) command.

Attribute Name	Description
TMPVOLSER	Sets the volume on which temporary files will be allocated: <ul style="list-style-type: none"> • On the source side: specifies the location of the temporary sequential data set that will be transferred. • On the destination side: specifies the volume for the temporary transfer file as well as the volume used by the temporary staging PDS/E.
TMPPRIMSPACE	Specifies the amount of primary space used when allocating the temporary files. <ul style="list-style-type: none"> • On the source side: Affects the temporary sequential data set that will be transferred. • On the destination side: Used in allocating the temporary transfer file and the temporary staging PDS/E.
TMPSECSpace	Specifies the amount of secondary space used when allocating the temporary files. <ul style="list-style-type: none"> • On the source side: Affects the temporary sequential data set that will be transferred. • On the destination side: Used in allocating the temporary transfer file and the temporary staging PDS/E.

Attribute Name	Description
TMPSPACEUNIT	Specifies the space unit used when allocating the temporary files. <ul style="list-style-type: none"> On the source side: Affects the temporary sequential data set that will be transferred. On the destination side: Used in allocating the temporary transfer file and the temporary staging PDS/E.
TMPDIRBLOCKS	Specifies the number of directory blocks used. <ul style="list-style-type: none"> On the source side: n/a. On the destination side: specifies the number of directory blocks used by the staging PDS/E.

25.2 Global Variable Attributes - UDM

The following table lists the attributes that can be used with the following types of UDM global variables:

- All variables (user-defined or built-in)
- Specific built-in variables
- Logical Name built-in variables

Variable	Attribute	Attribute Description
(all)	exists	Expands to yes if a variable with that name exists at any scope; it expands to no if no variable with that name exists.
(all)	length	Expands to the length of the variable's value.
_date	day	Resolves to the day of the week.
_date	month	Resolves to the current month.
_date	dd	Resolves to a two-digit day of the month.
_date	ddd	Resolves to the Julian day.
_date	mm	Resolves to the two-digit month of the year.
_date	yy	Prints the two-digit year.
_date	ww	Resolves to the two-digit current week of the year. (The value of ww is zero-based, not one-based. That is, the first week of the year is 0, the second week is 1, the third week is 2, and so on.)
_date	yyyy	Resolves to the four-digit year.
_file	type	Type of file contained in the file variable: file, directory (also used for PDSs under z/OS), or unknown. type also has meaning in a forfiles statement under IBM i in the LIB file system: <ul style="list-style-type: none"> If the value of _file.type is directory, the file type is a Physical file. If the value of _file.type is file, the file type is a Save file.
_lastrc	message	Human-readable string indicating what happened with the last executed statement. <ul style="list-style-type: none"> If a command could not be executed or had improper values, the value of _lastrc.message is ERROR. If a command successfully executed, the value of _lastrc.message is either SUCCESS or some other message (depending upon the command).

Variable	Attribute	Attribute Description
_lastrc	result	Integer value that indicates the result of the last command executed. The meaning of this value depends on the command. Unless otherwise stated: <ul style="list-style-type: none"> -1 indicates failure. 0 or a positive value indicates success.
_time	hh	Resolves to the two-digit hour (24-hour time).
_time	mm	Resolves to the two-digit minute.
_time	ss	Number of seconds that have elapsed since the current minute.
_time	hs	Resolves to the number of hundredths of a second that have elapsed since the last second.
(logical name)	host	Contains the host name of the transfer server.
(logical name)	port	Holds the port used to connect to the transfer server over.
(logical name)	user	Contains the userid used to sign into the transfer server.

For an explanation of how these attributes are used in the variables, see [Universal Data Mover Variables](#).

25.3 UDM Scripting Language Statements

The following table lists all of the statements that can be used in the Universal Data Mover scripting language.

Statement	Description
if	<p>Adds conditional branching of UDM commands.</p> <p>An if statement consists of:</p> <ol style="list-style-type: none"> 1. Comparison operation. 2. Series of UDM commands that are carried out if the comparison operation evaluates to true. 3. *end* statement that indicates the end of the if. <p>A comparison consists of three parts:</p> <ol style="list-style-type: none"> 1. Left\hand value 2. Comparator (see if Statement Comparators) 3. Right\hand value <p>The left\hand and right\hand values can be either:</p> <ul style="list-style-type: none"> • Variable reference • Variable attribute • Constant <p>The syntax is:</p> <pre data-bbox="193 884 1540 1131"> if comparison ... UDM commands ... end </pre> <p>If the comparison does not evaluate to true, UDM picks up execution from the line after the end statement.</p>
else	<p>Provides an alternate path, when used as part of an if statement, if the comparison evaluates to false.</p> <p>The syntax is:</p> <pre data-bbox="193 1357 1540 1603"> if expression ... [else ...] end </pre> <p>In this if statement, the parameter for if is an expression.</p> <p>If the expression evaluates to a value that is not equal to zero, the positive branch is taken; otherwise, the negative else statement branch is taken.</p>

Statement	Description
while	<p>Implements a simple while loop.</p> <p>The syntax is:</p> <pre style="border: 1px solid black; padding: 10px; margin: 10px 0;">while expression ... end</pre> <p>In this case, the loop iterates (executing the commands between the while and end statements) as long as the expression evaluates to a value that is not zero.</p> <p>If the expression evaluates to a value of zero, code execution picks up at the point immediately following the end of the while loop.</p>
fordata	<p>Iterates through a data element, once for each line.</p> <p>For each iteration, a variable provided by the user is set to hold the contents of the line in the data element corresponding to the current iteration.</p> <p>The syntax is:</p> <pre style="border: 1px solid black; padding: 10px; margin: 10px 0;">fordata variable-name=data-element ... end</pre>
forfiles	<p>Iterates through a series of statements for each file found that matches a given file specification.</p> <p>The syntax is:</p> <pre style="border: 1px solid black; padding: 10px; margin: 10px 0;">forfiles logical_name=file_spec [sortBy=attribute-name[,ascending descending]] ... UDM commands ... end</pre>
subroutine	<p>Names a subroutine and defines the script code that becomes associated with that subroutine name.</p> <p>The syntax is:</p> <pre style="border: 1px solid black; padding: 10px; margin: 10px 0;">subroutine name [script line 1] ... [script line 2] endsub</pre>

Statement	Description
callsub	<p>Carries out the work of lines of script associated with a subroutine.</p> <p>The syntax is:</p> <div style="border: 1px solid black; padding: 5px; margin-top: 10px;"> <p>callsub name</p> </div>

For an explanation of how these statements are used, see [Universal Data Mover Scripting Language](#).

25.4 if Statement Comparators - UDM

The following table lists all of the comparators that can be used in an **if** statement to determine the type of comparison to be made between the left-hand and right-hand values.

Comparator	Description
EQ (Equal)	<p>Evaluates to true if the left-hand and right-hand values are equal.</p> <p>If one or more of the values contains alpha characters (non-numeric), the comparison is case insensitive.</p>
NE (Not Equal)	<p>Evaluates to true if the left-hand value is not equal to the right-hand value.</p> <p>If one or more of the values contains alpha characters (non-numeric), the comparison is case insensitive.</p>
LT (Less Than)	<p>Evaluates to true if the left-hand value is less than the right-hand value.</p> <p>LT performs a numeric comparison.</p>
GT (Greater Than)	<p>Evaluates to true if the left-hand value is greater than the right-hand value.</p> <p>GT performs a numeric comparison.</p>
LE (Less Than or Equal)	<p>Evaluates to true if the left-hand value is less than or equal to the right-hand value.</p> <p>LE performs a numeric comparison.</p>
GE (Greater Than or Equal)	<p>Evaluates to true if the left-hand value is greater than or equal to the right-hand value.</p> <p>GE performs a numeric comparison.</p>

For an explanation of how these comparators are used, see [Comparison Operations](#).

25.5 Character Code Pages - UDM

The following table identifies the character code pages provided by Stonebranch Inc. for use with Universal Agent on each supported operating system.

Code Page	CCSID	z/OS	UNIX	Windows	IBM i / HFS	IBM i / LIB	HP NonStop
IBM037	037	✓			✓	✓	
IBM273	273	✓			✓	✓	
IBM277	277	✓			✓	✓	
IBM278	278	✓			✓	✓	
IBM280	280	✓			✓	✓	
IBM284	284	✓			✓	✓	
IBM500	500	✓			✓	✓	
IBM875	875	✓					
IBM1025		✓					
IBM1047		✓			✓	✓	
IBM1140	1140	✓			✓	✓	
IBM1141	1141	✓			✓	✓	
IBM1142	1142	✓			✓	✓	
IBM1143	1143	✓			✓	✓	
IBM1144	1144	✓			✓	✓	
IBM1145	1145	✓			✓	✓	
IBM1146	1146	✓			✓	✓	
IBM1147	1147	✓			✓	✓	
IBM1148	1148	✓			✓	✓	
IBM4971	4971	✓					
ISO8859-1	819		✓	✓	✓		✓
ISO8859-2	912		✓	✓	✓		✓
ISO8859-3	913		✓	✓	✓		✓
ISO8859-4	914		✓	✓	✓		✓
ISO8859-5	915		✓	✓	✓		✓
ISO8859-6	1089		✓	✓	✓		✓
ISO8859-7	813		✓	✓	✓		✓
ISO8859-8	916		✓	✓	✓		✓
ISO8859-9	920		✓	✓	✓		✓

Code Page	CCSID	z/OS	UNIX	Windows	IBM i / HFS	IBM i / LIB	HP NonStop
ISO8859-10			✓	✓	✓		✓
ISO8859-13	921		✓	✓	✓		✓
ISO8859-14			✓	✓	✓		✓
ISO8859-15	923		✓	✓	✓		✓
PC437	437			✓	✓		
PC737	737			✓	✓		
PC775	775			✓	✓		
PC850	850			✓	✓		
PC852	852			✓	✓		
PC855	855			✓	✓		
PC857	857			✓	✓		
PC860	860			✓	✓		
PC861	861			✓	✓		
PC862	862			✓	✓		
PC863	863			✓	✓		
PC864	864			✓	✓		
PC865	865			✓	✓		
PC866	866			✓	✓		
PC869	869			✓	✓		
PC874	874			✓	✓		
WIN1250	1250			✓	✓		
WIN1251	1251			✓	✓		
WIN1252	1252			✓	✓		
WIN1253	1253			✓	✓		
WIN1254	1254			✓	✓		
WIN1255	1255			✓	✓		
WIN1256	1256			✓	✓		
WIN1257	1257			✓	✓		
WIN1258	1258			✓	✓		

25.6 UTT File Locations - UDM

The following table identifies the locations of the Universal Translate Table (UTT) files that are used to translate between Unicode and the local single-byte code page.

Operating System	UTT File Location
IBM i	UTT files are located in the source physical file UNVPRD520/UNVNLS . <i>codepage</i> is the member name of the UTT file.
z/OS	UTT files are located in the library allocated to the UNVNLS ddname. <i>codepage</i> is the member name of the UTT file.
UNIX	UTT files are located in the nls subdirectory of the installation directory. <i>codepage</i> is the base file name of the UTT file. All UTT files end with an extension of .utt .
Windows	UTT files are located in the NLS subdirectory of the installation directory. <i>codepage</i> is the base file name of the UTT file. All UTT files end with an extension of .utt .

25.7 SSL/TLS Cipher Suites - UDM

The following table identifies all SSL/TLS 1.2 cipher suites provided by Stonebranch Inc. for use with UDM.

Cipher Suite Name	Description
AES256-GCM-SHA384	256-bit AES encryption in Galois Counter Mode, SHA-2 384-bit message digest.
AES256-SHA	256-bit AES encryption with SHA-1 message digest.
AES128-GCM-SHA256	128-bit AES encryption in Galois Counter Mode, SHA-2 256-bit message digest.
AES128-SHA	128-bit AES encryption with SHA-1 message digest.
ECDHE-RSA-AES256-GCM-SHA384	Ephemeral Elliptic Curve Diffie-Hellman Key Exchange, RSA authentication, 256-bit AES encryption in Galois Counter Mode, SHA-2 384-bit message digest.
ECDHE-ECDSA-AES256-GCM-SHA384	Ephemeral Elliptic Curve Diffie-Hellman Key Exchange, ECDSA authentication, 256-bit AES encryption in Galois Counter Mode, SHA-2 384-bit message digest.
ECDHE-RSA-AES128-GCM-SHA256	Ephemeral Elliptic Curve Diffie-Hellman Key Exchange, RSA authentication, 128-bit AES encryption in Galois Counter Mode, SHA-2 256-bit message digest.
ECDHE-ECDSA-AES128-GCM-SHA256	Ephemeral Elliptic Curve Diffie-Hellman Key Exchange, ECDSA authentication, 128-bit AES encryption in Galois Counter Mode, SHA-2 256-bit message digest.
RC4-SHA	128-bit RC4 encryption with SHA-1 message digest.
RC4-MD5	128-bit RC4 encryption with MD5 message digest.

Cipher Suite Name	Description
DES-CBC3-SHA	128-bit Triple-DES encryption with SHA-1 message digest.
NULL-SHA256	No encryption and SHA-2 256-bit message digest.
NULL-SHA	No encryption and SHA-1 message digest.
NULL-MD5	No encryption and MD5 message digest.
NULL-NULL	No encryption, no data authentication, SSL/TLS is not used; instead, Universal V2 Protocol (UNVv2) is used.

25.7.1 SSL/TLS 1.3 Cipher Suites

The following table identifies all SSL/TLS 1.3 cipher suites provided by Stonebranch, Inc. for use with UDM.

The list is in default order, with the most preferred suite first and the least preferred suite last.

Cipher Suite	Description
TLS_AES_256_GCM_SHA384	256-bit AES encryption in Galois Counter Mode, SHA-2 384-bit message digest
TLS_CHACHA20_POLY1305_SHA256	256-bit CHACHA encryption with POLY1305 message authentication, SHA-2 256-bit message digest
TLS_AES_128_GCM_SHA256	128-bit AES encryption in Galois Counter Mode, SHA-2 256-bit message digest